The Tribune has a direct wire in its Office and gets the news from all over the world. It is the only Associated Press paper in Alameda County.

Oakland Tribune.

The Tribune's Advertisers get results in the TRIBUNE—a small ad. is sure to bring you what you want.

VOL. LIV | OAKLAND, CALIFORNIA, FRIDAY EVENING, JUNE 28, 1901 | NO. 141

FINDINGS FILED IN WATER CASE.

Judge Hart Declares That the Plant is Worth $7,000,000—Finds That the Water of the Contra Costa Company Is Not Unwholesome or Dangerous to Public Health.

This morning the findings of Judge Hart in the water case were filed in the office of the County Clerk. As is well known the judgment of the court was rendered some time ago, but it did not become operative till the findings were submitted and approved.

The findings fill eighteen pages of typewritten matter, and recite that the cause was duly heard and upon the evidence submitted the court finds the following facts:

"First—That the plaintiff was and is a duly organized corporation under the laws of California.

"Second—That the defendant is and was a duly organized municipal incorporation.

"Third—That in order to carry out the objects of its organization the plaintiff had acquired lands, water rights, reservoir sites and other rights to secure the absolute ownership of water impounded in its reservoirs; had constructed reservoirs, pipe systems, buildings and other necessary appurtenances necessary to carrying on its business of supplying the City of Oakland with pure, wholesome water to the value of $7,000,000.

"Fourth. That the operating expenses actually and necessarily incurred during the year ending June 30, 1901, including city, State and county taxes, amounted to $134,200; and that seven-eights of this expense was necessarily incurred in furnishing Oakland with a sufficient quantity of pure, fresh water.

"Fifth. That the total income which plaintiff will derive from supplying its patrons in San Leandro, Emeryville, and a portion of Berkeley, aside from the consumers in Oakland, will not exceed the sum of $51,750 for the year mentioned.

"Sixth. That a fair return upon the value of the property used in supplying Oakland with water (which is herein found to be $7,000,000) during the year beginning July 1, 1900, and ending June 30, 1901 is seven per cent on $7,000,000 over and above operating and other expenses necessarily incurred, less the income, derived from the district supplied outside the city, which amounts to $51,750.

"That the plaintiff now supplies and has supplied for several years last past to the city of Oakland, and that it will supply to the city of Oakland during the year commencing July 1, 1900, and ending June 30, 1901 pure, fresh water; that it is not true that the water furnished by plaintiff during the past was at all times, or will continue to furnish during said year is impure or contaminated with organic matter of an unhealthy character, or that it is foul in quality or offensive in odor, or contains excessive amounts of albumoid, ammonia or chlorides, or excessive amounts of other vegetable or mineral matter, or is deleterious to the health of persons who use it, or contians numerous living germs or organisms of different kinds, or any kind, or is of little value, or that in furnishing it the plaintiff has not complied nor does it nor will it in the future comply with its corporate purpose or obligation of furnishing pure water to the inhabitants of Oakland.

"Seventh. In pursuance of an act of the Legislature enabling Supervisors, Boards of Aldermen or Town Councils or other legislative bodies of county, city or town to obtain data or information from any corporation, company or person supplying water to the public, the City Council of Oakland did, in December, 1899, adopt an ordinance requiring plaintiff to file a verified and detailed statement as provided for in said act. That on the 31st of January, 1900, the plaintiff furnished said City Council with a statement verified under oath by the president and secretary of the plaintiff showing the name of each ratepayer, his or her residence, the amount paid by each for water during the year preceding, and the revenues derived from all sources by plaintiff during that year, and an itemized statement of all expenditures made by plaintiff.

"That from such statement it appeared, and so the fact is, that the receipts and expenditures made by plaintiff in supplying water during the said time was as follows, viz: Receipts from water rents, $357,943.62; from other sources, $339.50; total, $358,283.12; disbursements, for operating expenses, $36,589.92; for interest, $17,988; for dividends, $98,052; for construction, $82,456.17; for taxes, $33,901.67; total, $422,997.76. That ever since the passage of said act of the Legislature plaintiff has complied with the requirements thereto.

"That said statement was a full and fair statement, and is not colored in favor of plaintiff and is not misleading.

"Eighth—That under the Constitution and the laws, it became the duty of the last Council to prescribe, during the month of February fair, reasonable and just rates for supplying Oakland with water for the year ending June 30, 1901, and that said Council did not during the month of February or any other time lawfully fix any rates whatever for supplying Oakland with water during said year.

"That on the 26th day of April, 1900, the said Council assumed and pretended to pass an ordinance purporting to fix the maximum rates to be charged for water during said year.

"Ninth. That the said ordinance is in fact null and void and of no effect and the rates thereby fixed wholly illegal.

"That the ordinance was passed without giving plaintiff any opportunity to be heard against it. That said ordinance was introduced in the Council on March 5, 1900, and was called up for final passage on March 26, 1900.

"That the first opportunity plaintiff had to object to the order and show that it was unreasonable and unjust was at the meeting on March 26, 1900. That plaintiff offered to produce evidence showing that said order was unreasonable and unjust, and would not allow plaintiff to collect sufficient revenue to pay its operating expenses and taxes. That the Council would not allow the plaintiff to introduce such evidence, showing the order to be unreasonable and unjust and did refuse the request of plaintiff to be allowed to introduce such evidence.

"That the Council did pass the ordinance without giving plaintiff an opportunity to be heard in relation thereto. That the rates purporting to be fixed by the ordinance were arbitrarily fixed without any consideration of or regard to the right of the plaintiff to a reasonable compensation for supplying Oakland with water or to a reasonable income or to any income upon its investment, and without any consideration or regard to the valuation of plaintiff's property, or its operating expenses or the amount of its taxes, or the right of plaintiff's stockholders to interest or dividends on their stock, without reference to or consideration of the actual cost of supplying Oakland with water; and that in the passage of the ordinance the Council through several of its members declared that no consideration was given or value attached to a large and important portion of the property used by plaintiff in supplying Oakland with water.

"That it is not true that the president of plaintiff protested against the passage of said ordinance as being unreasonable and unjust and asked to be allowed to introduce the evidence that it was unreasonable and unjust; that he was asked by the Council or any member thereof whether the plaintiff then or there had or then and there produced any testimony or evidence to sustain any of its claims, that the plaintiff through its president or any one else admitted that it was not then ready to produce such testimony, and it is not true that if any such evidence had been produced the Council would have considered or heard it.

"And it is not true that no such testimony was then ready to be adduced.

"That it is not true that said request of plaintiff was not made in good faith, or that it was made with intention to delay the proceedings or as a catch or trap for the said Council, or that it was made mainly or to any extent with or for the purpose of laying the foundation for an attack in the courts upon the validity of said ordinance.

"That the said ordinance or order, a copy of which is set forth in the complaint, was not and is not a valid order, and that the rates fixed and established are not legal rates and are not binding on the plaintiff or the city of Oakland or on its inhabitants.

"That it is not true that during all of the period between the first day of January, 1900, and the day of the passage of said ordinance or order, the plaintiff or its officers had full or any opportunity to offer or produce any evidence or testimony that it might have wished to produce or introduce at any of the meetings of said Council, and that it is not true that the said Council would at any of the said sessions or meetings have received or heard or considered any or all testimony or evidence that the plaintiff would have produced or offered. That the president of the plaintiff appeared at two meetings of the said City Council, at which the question of water rates was discussed, but only in a general way. At the second meeting the matter of considering the question of water rates was referred to the Fire and Water Committee.

"That said Fire and Water Committee held two meetings, at which said question was considered. That said meetings were secret and that the plaintiff was not invited or permitted to be present at either of said meetings. That at said meetings the members of said Fire and Water Committee received and acted upon statements concerning the contents of an inventory claimed to have been prepared by the Fire and Water Committee of a previous Council, which inventory was not and never had been filed in the office of the City Clerk of Oakland and was not produced before said committee and none of the members of said committee knew what property was described in said inventory nor the value of the property therein described.

"That the members of the Fire and Water Committee did not make any investigation to ascertain whether the property described in said so-called inventory, was part of the property used and necessary to be used by the plaintiff in supplying Oakland with water.

(Continued on Page 2.)

Spend Your Vacation on the Sound

$33 ROUND TRIP! Including Berth in First-class Sleeping Car.

SAN FRANCISCO —TO— SEATTLE

JULY 6th.

Tickets good returning for 60 days. Stop-over privileges returning. Cheapest railway rate ever made. Only limited number of tickets sold. Make reservations early. Address

The AMERICAN GUARANTY AND TRUST COMPANY
328 Montgomery St., San Francisco.

WHEN THE KING WILL BE CROWNED

Royal Decree Read in the Streets of London Attracts Much Attention.

HOW THE PROGRAM WAS CARRIED OUT.

LONDON, June 28.—The Royal proclamation announcing that the coronation of King Edward is to take place in June next, the exact date not yet being determined upon, was read this morning at St. James Palace, Temple Bar and the Royal Exchange, with all the quaint, mediaeval, scenes which marked the occasion of the proclaiming the accession of the King. Today's ceremonial was unheralded, but crowds quickly gathered.

Ceremony Begins.

The ceremony began at St. James, from the purple draped balcony of the palace, the Norrow King of Arms (William Henry Weldon) in a brilliant uniform, accompanied by the Heralds and Pursuivants, in gorgeous tabards and numerous State officials, read the proclamation:

At the appointed hour four state trumpeters, lavishly adorned in gold embroidered tunics, appeared in front of the balcony. By their side stood the Norrow King of Arms, flanked by two royal macers, bearing gold maces, and surrounded by the Blue Mantle (Gordon Ambrose De Lisle Leo); the Rouge Dragon (Everard Green); the Somerset Herald (Henry Farnham Burke); the York Herald (Alfred Scott-Gatty), and the Windsor Herald (William Alexander Lindsay), all in their full official regalia, and the Earl Marshall (the Duke of Norfolk), the Lord Steward (The Earl of Pembroke); the Lord Chamberlain (The Earl of Clarendon) and others.

Reading the Proclamation.

The trumpeters sounded a protracted fanfare and then the Norrow King of Arms bared his head and read the proclamation in a clear voice, which must have been audible to the royal party, occupying a stand on the grounds of Marlborough House, facing the balcony of the palace. King Edward wore an Admiral's uniform. Queen Alexandra and the others of the royal party watched the ceremony with the greatest interest, the King using field glasses to obtain a clearer view.

God Save the King.

As the Norrow King of Arms concluded with the words "God save the king," the trumpeters again sounded a fanfare, the King standing at the salute.

A procession was then formed. Led by a detachment of the Horse Guards, five royal carriages containing the Heralds, Pursuivants and other officials, proceeded to Temple Bar and the Royal Exchange where the formalities, less picturesque, perhaps, were repeated.

Lord Mayor Green and the Sheriffs met the procession at Temple Bar.

BURTON'S LAST WORDS TO BEE.

The Rivers and Harbors Committee Has Secured Much New Light.

SACRAMENTO, Cal., June 28.—Before his departure for Oregon last night, Chairman Burton of the Congressional Committee on Rivers and Harbors, gave to the Bee correspondent at Marysville his views respecting the projected restraining dams at Deguerra Point in the following language:

"The project for impounding the debris of the Yuba river is one which presents a great deal of uncertainty. There is a question whether, if the dams are constructed, the discharge of slickens and sand into the Feather and Sacramento rivers would be prevented for a longer period than ten years, although the plan proposed by the engineer would prove effective for a considerable longer period.

"As I stated yesterday, this is one of the most perplexing questions before the committee. We have a great deal of new light on the subject, as the result of today's visit to the site. We cannot help being influenced by the fact that the State has considered this undertaking of such importance that the Legislature has provided that the State shall pay one-half the expense of the improvement.

"If hydraulic mining should continue I do not see that any device could be adopted which would prevent the discharge of debris into the Feather, and its transmittal to the Sacramento River.

"The problem is how to deal with the immense mass of debris already deposited in the bed of the Yuba, part of which goes down with every freshet."

ANOTHER BANKER IS ARRESTED AT LEIPSIG.

LEIPZIG, June 28.—Dr. Genlzich, another Director of the Leipzieger Bank, was arrested today at the instance of the Public Prosecutor.

WOULD GIVE HER LIFE TO SAVE HUSBAND

Wife of a Murderer Makes a Confession to Try and Save Edwin Ruthven.

PRISONER WAS ELECTROCUTED TODAY.

COLUMBUS, Ohio, June 28.—Mrs. Edwin Ruthven, wife of the Cleveland murderer who was electrocuted at the penitentiary early this morning, made a last effort to save the life of her husband.

In the presence of Rev. W. M. Langford and others, she declared that she herself killed Policeman Shipp. She said that on the night of the murder she and her husband had a little quarrel and she left the house to cool her wrath.

She met Charles Jacobs, the mysterious individual of whom Ruthven spoke so often, and he asked for Edwin, saying that he had a job on hand. She told him that her husband was not at home, but that she would help.

According to her story, she dressed herself in her husband's clothing and assisted Jacobs in committing the burglary.

Policeman Shipp appeared on the scene and Jacobs fled, leaving her alone with the policeman. She said she shot and killed Shipp. Ruthven, when told of the confession, declared that it was not true and that his wife was innocent of any crime.

GREAT RACE OF AUTOMOBILES

Two Frenchmen in a Lively Collision and a Child Is Injured.

PARIS, June 28.—The latest news received from the racers was from Cassel, where the two leaders, Fournier and Girardot, came into collision, their machines then dashing into a crowd of spectators. One child was seriously injured.

SEVENTY-THREE FINISH.

AIX LA CHAPPELLE, June 28.—Seventy-three motor cars completed the first stage of the automobile race between Paris and Berlin yesterday and started again at 5 o'clock this morning for Hanover, 276 miles distant. The racers started from here in the same order in which they arrived.

FOURNIER FIRST AGAIN.

HANOVER, Prussia, June 28.—Fournier was again first to arrive at the end, here, of the day's stage of the motor race. De Huff was second and Girardot was third. Fournier thus adds to the Grand Duke of Luxembourg's prize, which he won yesterday, the reward offered by Hanover for the quickest journey from Paris to Hanover.

CHINA'S MISTAKE OF FEW MILLIONS

WASHINGTON, June 28.—A curious discrepancy concerning the amount of the Chinese indemnity has developed, by which it appears China has agreed to pay about 35,000,000 taels, or $24,500,000, more than the united demand of all the powers. Just how this occurred is not clear to officials, but it appears to have been an error of calculation at Peking, in the first place, by those making up the indemnities, and later by the Chinese in their hasty acceptance of the total. As finally made up this total was 450,000,000 taels, but the present calculation, after taking in all the demands that are known, makes the total only 415,000,000 taels. In the meantime China has agreed to pay the larger amount, so that the question now arises, what will become of the excess of 35,000,000 taels?

MISS EDNA WALLACE HAS NO PLANS.

SAN LEANDRO, June 28.—Mrs. Edna Wallace Hopper, daughter of the late Mrs. Alexander Dunsmuir, is much improved today, but she has not yet given any thought as to her future plans.

When Mrs. Hopper left the East to visit her stricken mother she canceled her engagement with the Florodora Company and she has not decided whether to return to that framatic organization or to seek an engagement elsewhere. The news of her mother's death prostrated her, but she has now about recovered and she will rest for several days before she gives any thought to her future plans. She is still at the Dunsmuir home on the Souther Farm, near San Leandro.

BROKERS ARE FORCED TO THE WALL.

Henry Marquand & Co. Follow in the Line of the Seventh National Bank.

FAILURE HAS NO EFFECT ON MARKET.

NEW YORK, June 28.—The failure of the firm of Henry Marquand & Co., bankers and brokers, was announced on the Stock Exchange today. The firm made an assignment to Frank Sullivan Smith. The assignment was without preferences. No statement of assets or liabilities was made.

The failure was without appreciable effect on the stock market. Frank Sullivan Smith, the assignee, reached the office of the firm shortly after 10 o'clock and at once assumed charge. He conferred with the members of the firm and began a systematic investigation of its books and impaired finances. Mr. Smith promised to make public a statement later in the day.

The suspension had been anticipated for the events attendant upon the closing of the Seventh National Bank had let in strong light upon the affairs of the firm.

At 10:30 Manager Doherer of the Clearing House said that all of the banks had cleared as usual and that no further difficulty was anticipated in banking circles.

Inquiry at the local office of the Pittsburg, Shawmut and Northern Railroad brought out an assurance that there would be no disastrous consequence as far as the railroad was concerned.

"But did not Marquand & Co. finance the railroad?" was asked.

"Oh, yes," was the reply of the official, "but they have the bonds and we have the money."

He added that Marquand & Co. had merely handled the bonds of the road, but did not control it.

LABOR MEN ARE CITED.

SAN FRANCISCO, June 28.—Secretary Ed Rosenberg and others of the San Francisco Labor Council were today served with a notice to appear before the United States Circuit Court and show cause why an injunction restraining defendants from boycotting Albert Rausch, a restaurant keeper, should not be issued. The hearing will take place before United States Circuit Judge Morrow on Monday, July 8.

WHEAT KING PASSES AWAY.

SAN FRANCISCO, June 28.—William Dresbach, one of the pioneer wheat men of this State and known for many years as the "Wheat King," died in this city today after a very brief illness. Deceased was known to shipping and wheat men all over the world. He was aged about 75 years.

THE ALLADIO ROYAL CALIFORNIA CREAM CHEESE.

The Alladio Royal California Cream Cheese, which is served with every meal at the Maison Alladio, San Francisco, has recently been consigned to President McKinley for household use, and word has been received from him signifying his approval in complimentary terms of that renowned California dairy product. The Sunset Grocery Co., Ltd., of 1105 Broadway, Oakland, is the exclusive agent for Alameda county of this unrivaled cheese. Call at that establishment and try a sample.

Not how much you pay—But what it Costs

Cheap glasses are expensive investments.
Our C. B. lenses may cost more in the beginning, but do not prove as expensive in the end.
Other lenses may cost less in the beginning and prove more expensive in the end.

FACTORY-ON-PREMISES
A. BERETTA — MANUFACTURING OPTICIAN
4 Stores — 4 Factories
456 Thirteenth Street, Oakland
CALIFORNIA
San Francisco Sacramento Stockton

WARNING GIVEN TO AMERICANS.

Cannot Afford to Kill the Weak or Destroy a Single Hut.

WEBSTER'S WARNING IS NOW RECALLED.

BOSTON, June 28.—The oration on "Ideals in Politics" which Wayne MacVeagh delivered before the Phi Beta Kappa at its annual meeting at Cambridge, has attracted unusual attention. Among other things Mr. McVeagh said:

"It seems to me quite too plain for dispute that no single member of a weaker race can be killed, no hut of of such a race, however, humble, can be burned, no one can be selected for special honor for his part in such pitiful work without its helping to light the torch which start the fire by which some hapless negro is to be burned at the stake in our own country, not only in defiance but in contempt of law, and all such acts must be surely followed by greater insecurity for the surplus wealth which the contented class possesses.

"Now it is at least quite possible that in the not-distant future American politics may transform Mr. Webster's warning into history, for our electorate is already beginning to be divided and must, in obedience to the law of of social evolution, continue to more and more be divided by the sharp cleavage which separates those who are contented with their lot from those who are discontented with their lot.

"Under whatever disguises, called by whatever names, inheriting or seizing whatever partisan organization, the alignment of two great political divisions of American voters who will sooner or later struggle against each other for the possession of the Government, will inevitably be upon the basis I have named. The party of the contented will be ranged under one banner and the party of the discontented will be ranged under the other, and that alignment will steadily develop increasing sharpness of division until the party of the discontented, being the majority, has obtained control of the Government, to which, under our system, they are entitled, and then they will be sure to remove the present system for the distribution of wealth unless we have previously done so upon bases wiser and more equitable than those now existing.

"The one party will be, under whatever name, the party of capital, and the other party will be, under whatever name, the party of labor."

REPORT ABOUT THE POPE'S HEALTH IS DENIED.

ROME, June 28.—The report published in Paris that the Pope is seriously ill is entirely unfounded.

His Holiness is in good health and yesterday received in audience the Austrian Ambassador to the Vatican and a number of other persons.

$1350

ALICE STREET LOT
30x100

On west side, between Seventh and Eighth Streets.

WILLIAM J. DINGEE
903 BROADWAY, OAKLAND

WAGING WAR ON THE AUTOMOBILES

France Crys Out Against the Killing and Wounding of Children.

MATTER CALLED UP IN THE CHAMBER.

PARIS, June 28.—The automobile accidents yesterday in the Paris-Berlin race are causing an outcry and Deputy Gauthier brought the matter up in the Chamber of Deputies today.

He asked that measures be taken to stop running automobiles at excessive speed and said, amid loud applause from the Rightists, that it was a singular and saddening idea to organize a race to Berlin, passing through Bazelles and Sedan.

The Premier, M. Waldeck-Rousseau, replied that the race would not have been authorized if it had only been started for pleasure or sport.

Regulations were about to be issued to control the speed of automobiles and henceforth no race would be authorized at a speed exceeding that used in normal traffic.

The roads were no longer to be placed at the disposition of automobile drivers. The statement was greeted with cheers.

THE HAGUE CABINET HAS GONE OUT OF BUSINESS.

THE HAGUE, June 28.—The Cabinet has resigned, in consequence of the recent elections, by which the government supporters lost thirteen seats.

Tel. Main 1100

Supplies for Picnics AND CAMPING PARTIES A SPECIALTY

It is an acknowledged fact that we have the largest and most complete stock of Delicacies in Oakland. We are prepared to cater to the wants of every one at lowest prices.

Goods carefully packed and DELIVERED FREE to camping ground.

Max C. Schulze's
911 WASHINGTON ST.
Bet. Eighth and Ninth.

BEFORE LEAVING HOME FOR A VACATION

Store your Trunks, Silverware and other Valuables in the

SAFE DEPOSIT VAULTS

OF

THE OAKLAND BANK OF SAVINGS

Charges moderate

Individual Steel Safes for rent
Four Dollars a year.

TAFT & PENNOYER. (Inc.)

1161-1173 Broadway 467-469 Fourteenth

Now for low prices on Shirt Waists

We needn't offer a Shirt Waist argument. The weather is doing that. But we can give a price argument that is convincing. This is the time to sell and these are the prices to induce buying:

Our 75c line	now	50c
Our $1.25 line	now	75c
Our $1.75 line	now	$1.00
Our $2.00 line	now	$1.25
Our $2.25 line	now	$1.50
Our $2.50 line	now	$1.75
Our $3.00 line	now	$2.00
Our $3.25 line	now	$2.50

White Skirts for the Fourth

This is another subject on which the weather is almost as eloquent as are the prices quoted below.

White duck, five gore, plain flare skirt	$1.00
White duck, seven gore, tailored flare skirt	$1.25
White pique, seven gore, flare skirt with lap stitched seams	$1.50
White pique with three tucks down each side, reduced from $2.50 to	$1.75
White pique—very fine quality—plain tailored skirt with lap seams	$2.25
White pique tailor-made skirt—three tucks down each side—reduced from $3.50 to	$2.50
White Pique fancy weave—seven gore—embroidery insertion down front seams	$3.00

FINDINGS FILED IN WATER CASE

(Continued from page 1.)

nor whether the valuations placed upon any of the property of plaintiff and supposed to have been set forth in said inventory were fair or equitable or just or proper. That the ordinance was prepared by the chairman of the Fire and Water Committee, who presented the same to the Council on March 5, 1900, together with a written report to the effect that in preparing said ordinance and the rates fixed thereby, said committee had the inventory hereinbefore referred to as a basis and that said inventory was the only basis for the action of the committee or the rates fixed by the ordinance.

"That the plaintiff was never informed that the so-called inventory had been taken as the basis of the committee's action and the basis of the ordinance, and never had any opportunity whatever to meet or contradict or deny any of the matters set forth in said inventory, and never was advised of the contents thereof.

"That on March 5, 1900, and within a few minutes after the report had been presented and without any knowledge on the part of the members of the Council concerning the contents of the inventory and without any knowledge whether the property described in the so-called inventory was all the property used in supplying Oakland with water and without any knowledge as to whether the inventory contained a just or any valuation of the property necessary to supplying Oakland with water; and without taking any testimony showing or tending to show the fairness of the rates purported to be fixed by the ordinance, passed the same to print.

"Tenth—That the rates thus purported to be established are grossly unjust, unreasonable and oppressive, and do not provide a just or reasonable compensation for supplying Oakland with water; that under said rates the gross income of the plaintiff will not and cannot exceed the sum of $328,500 for the year mentioned, and may be reasonably expected to be less, and will be wholly insufficient to pay its expenses and yield a fair and reasonable return on the value of the property.

"Eleventh—That the City of Oakland and said City Council have threatened and declared their purpose to enforce the ordinance and to prevent the plaintiff from collecting any other rates for supplying water than those prescribed, and to cause proceedings to be instituted for the forfeiture of plaintiff's franchise and works, if plaintiff shall fail or refuse to obey said ordinance, unless restrained, and will in case of disobedience cause such proceedings for forfeiture to be instituted, and plaintiff will thereby be subjected to and harassed by a multiplicity of suits and proceedings to its irreparable loss.

"Twelfth. That the court finds that the properties known as the Pleasanton Sink, Central Reservoir, and the Glue Works Plant are not used for the purpose of supplying Oakland with water, and do not form any part of the property which the court has herein found to be of the value of $7,000,000.

"That the plaintiff did not know the provisions of said ordinance until after it had been passed to print and did not have any opportunity to object to the rates purported to be established until the 26th day of March, 1900, on which day plaintiff objected to said rates and offered to prove to the Council that the rates were unjust and confiscatory, but was denied the opportunity to do so, and denied any hearing whatever; but notwithstanding plaintiff's objections and requests to be heard, the ordinance was finally passed.

Thirteenth—That the Oakland Water Company was not organized for the purposes alleged in the answer of the defendant, and for many years prior to the deed of sale by the Oakland Water Company to the plaintiff, the plaintiff supplied Oakland with water, but the property, works and rights which plaintiff had prior to said deed from the Oakland Water Company were not and are not sufficient to supply Oakland with water.

"Fourteenth—That the Oakland Water Company did acquire water works and water rights and did enter the business of supplying Oakland with water, and that thereafter plaintiff and the Oakland Water Company did supply Oakland with water to the extent of the facilities of each.

"That no competition between the companies resulted in the establishment of water rates by themselves, which water rates were much lower than the ordinance set forth in the complaint, or which water rates were reasonable. That the Oakland Water Company did not consolidate with the plaintiff and the plaintiff did not consolidate with the Oakland Water Company. That the plaintiff and the Oakland Water Company did not enter into a fraudulent confederation or conspiracy to accomplish the purposes set forth in defendant's answer.

"That on the 22d day of July, 1899, for a valuable consideration, the Oakland Water Company sold to the plaintiff certain property, all of which has been used by the plaintiff in supplying Oakland with water and is now being used by plaintiff for such purpose. That the deed executed by the Oakland Water Company to the plaintiff was not and is not contrary to public policy and is valid and binding. That it is not true that any considerable portion of the property mentioned in the complaint stands in the names of persons other than the plaintiff, or that other persons have or hold legal title to said property. That the property owned by the plaintiff other than and exclusive, is of the value of more than $2,000,000, and that the property conveyed by said Oakland Water Company is of the value of more than $1,000,000.

"Fifteenth—That it will greatly impair, if not destroy, plaintiff's credit, as well as the value of its property and its capital stock, to enforce said ordinance, and will operate to take away plaintiff's property without due process of law and compel it to maintain a great multiplicity of suits.

CONCLUSIONS OF LAW.

"As conclusions of law from the foregoing facts the court finds:

"First. That the ordinance or order set forth in the complaint is utterly null and void.

"Second. That the plaintiff is entitled to have rates for supplying water to the city of Oakland and its inhabitants for the year commencing July 1, 1900, and ending June 30, 1901, so fixed that they will in the aggregate afford to plaintiff a just and reasonable compensation for the service rendered and water supplied, and as will yield a sufficient income to pay its expenses and taxes and a reasonable rate of interest upon the value of plaintiff's property used and necessary to be used in supplying the said city and its inhabitants with water, found and decreed to be the sum of $7,000,000.

"Third—That the Council of the City of Oakland and the membership thereof do forthwith fix the rates for supplying water to said city and its inhabitants for the year commencing July 1, 1900, and ending June 30, 1901.

"Fourth—That the defendants and each of them, their successors in office and all persons in privity with them, be perpetually enjoined from any attempt to enforce or cause to be enforced the said ordinance or order set forth in the complaint or from bringing or causing to be brought any action or suit against the plaintiff in law or in equity, to enforce any forfeiture of plaintiff's franchise, or works, or for any other purpose, for any refusal or failure of the plaintiff to obey the said pretended ordinance or order or to conform to the rates thereby prescribed and from any attempt, directly or indirectly, to compel the plaintiff to furnish water at any rates other than those that may be fixed by the said Council in obedience to the decree in this action.

"Fifth—That the plaintiff have judgment for its costs.

THE DECREE.

The decree is as follows:

"In the Superior Court of the State of California, in and for the County of Alameda.

"Contra Costa Water Company, plaintiff, vs. The City of Oakland, et al., defendants.

"This cause came on regularly for trial on the fourth day of October, 1900, before the court sitting without a jury, Messrs. Page, McCutcheon, Harding & Knight and A. A. Moore appearing as counsel for plaintiff, and Messrs. Robert Y. Hayne and W. A. Dow appearing as counsel for defendants. Oral and documentary evidence was offered on behalf of the respective parties, and the cause was argued and submitted the court for consideration and decision, and the court having heretofore filed its findings of fact and conclusions of law, awarding judgment in favor of the plaintiff and against the defendants, it is now by reason of the premises: Ordered, adjudged and decreed that the ordinance or order set forth in the complaint in this action is utterly null and void and of no effect, and the said ordinance is hereby set aside, vacated and annulled; that the plaintiff is entitled to have rates for supplying fresh water to the City of Oakland and its inhabitants for the year commencing July 1st, 1900, and ending June 30, 1901, so fixed that they will in the aggregate afford to plaintiff a just and reasonable compensation for the service rendered and the water supplied, and as well yield a sufficient income to pay its expenses and taxes and a reasonable rate of interest upon the value of plaintiff's property used and necessary to be used in supplying the said city and its inhabitants with water, found and decreed to be the sum of seven million ($7,000,000) dollars.

"That the Council of the City of Oakland, and the members thereof, do forthwith fix the rates for supplying water to said city and its inhabitants for the year commencing July 1, 1900, and ending June 30, 1901, in accordance with the principles established in this decree.

"That the defendants and each of them and their successors in office, and all persons in privity with them be perpetually enjoined from any attempt to enforce or cause to be enforced the said ordinance or order set forth in the complaint, or from bringing or causing to be brought any action or suit against the plaintiff, in law or in equity to enforce any forfeiture of plaintiff's franchise or works, for any other purpose, for any refusal or failure of the plaintiff to obey said pretended ordinance or order, or to conform to the rates thereby prescribed, and from any attempt directly or indirectly, to compel the plaintiff to furnish water at any rates other than those which may be fixed by said Council in obedience to this decree; and that plaintiff have judgment against defendants for its costs in the sum of —— dollars.

"And it being made to appear to the court that the terms of office of the defendants, M. W. Upton, Felton Taylor, Anson Barstow, F. K. Mott, Geo. R. Stetson, F. R. Girard, Edwin Meese, J. G. Lemmon, H. D. Rowe, B. C. Cuvellier and Louis Schaeffer have expired, and that B. C. Cuvellier, Louis Schaffer, J. S. Wixson, Charles A. Bon, Robert Boyer, George Fitzgerald, Geo. W. Dornin, J. T. Wallace, Andrew S. Ruch, W. P. Courtney and A. W. Bishop are now duly qualified and acting successors in office of said defendants, and are the members of the Council of the city of Oakland.

"It is now ordered that B. C. Cuvellies, Louis Schaffer, J. S. Wixson, Chas. A. Bon, Robert Boyer, George Fitzgerald, George W. Dornin, J. T. Wallace, Andrew S. Ruch, W. P. Courtney and A. W. Bishop, be substituted as defendants in said cause in place of M. W. Upton, Felton Taylor, Anson Barstow, Frank K. Mott, Geo. R. Stetson, F. R. Girard, Edwin Meese, J. G. Lemmon, H. D. Rowe, Louis Schaffer and B. C. Cuvellier, heretofore defendants herein.

"Done in open court this 20th day of May, A. D. 1901.

"E. C. HART, Judge."

REV. DR. ADAMS MEETS DAUGHTER

Minister Is Placed on Trial on a Charge of Killing Dr. J. G. Jessup.

BERKELEY, June 28.—The preliminary examination of Rev. C. G. Adams, accused of killing Dr. J. G. Jessup, is being held today before Judge Edgar.

Dr. Adams met his daughter Edith in court for the first time since the shooting. They both shook hands coldly. Adams asked his daughter how she was feeling and she replied quietly that she was well.

There was a defect in the complaint and the defendant had to be arraigned over again.

The same state of facts as given at the Coroner's inquest are being retold in District Attorney Allen is prosecuting and Lin Church and Neil McConaghey are defending.

★★★★★★★★★★★★★★★★★

What She May Expect.

The Goal of Love is Marriage and the Goal of Marriage is Maternity.

When a young man and young woman are very much in love every step of life they take is timed to the music of the wedding march. The happy consummation may be years away, but down the path of the years the clear eyes of love discern the spot which some day they shall call home. And when the marriage is consummated and the home founded another thought begins to fill the minds of wife and husband, a thought that lies too deep for words, the thought of a cooing baby voice, of

the patter of tender baby feet and the music of happy baby laughter.

If the love of man and woman leads to marriage, and marriage looks to motherhood, what is the plain and obvious duty of the woman about to assume the obligations of wifehood and motherhood? It is her duty to prepare herself for her own sake and the sake of the children that may be given her, as well as for the sake of her husband and her home.

HOW TO PREPARE.

The first thing to do is to cure diseases of the delicate organism which undermine the health and strength. Regularity should be established, disagreeable and weakening drains must be stopped, weakness must be cured.

"I have taken six bottles of Dr. Pierce's Favorite Prescription," writes Miss M. Fyfe, of Orilla, Simcoe Co., Ont., "and two bottles of the 'Pleasant Pellets,' as you advised for congestion of the uterus, and for weakness, and can safely say that your medicine has been the means of restoring me to good health again, which I had not had for over three years, until taking your medicine. I thank you for your kind and prompt attention to my letter asking advice."

Dr. Pierce's Favorite Prescription meets the needs of women at every period of life. It is invaluable in that transition period when the girl becomes a woman, establishing regularity and promoting the general health. It dries offensive and enfeebling drains, heals inflammation and ulceration and cures female weakness. From the time of the first change from girlhood to womanhood until the last change of life, in all the weakness of womanhood and trials of motherhood Dr. Pierce's Favorite Prescription is a true woman's friend. It makes women strong and well.

"It is a pleasure for me to recommend your medicine, 'Favorite Prescription' and 'Golden Medical Discovery,'" writes Mrs. Rhoda Russell, of Corbet, Navarro Co., Texas. "I had suffered for years with a disagreeable drain and other female troubles, but now, thanks to your medicines, I am much better and your medicines have done me more good than all else. I took nine bottles of 'Favorite Prescription' and six of 'Golden Medical Discovery.' Had it not been for Dr. Pierce's medicines no doubt I would have suffered continually the rest of my life. I shall always praise these preparations. The cost of them is so little compared with the good I felt, yet I owe you for what you have done for me."

THE NEXT STEP

in wifely preparation is to prepare for motherhood. Preparation by the use of Dr. Pierce's Favorite Prescription will give bodily strength and mental cheerfulness. It will banish that feeling of fear and apprehension which so many women suffer from at this time. It will encourage the appetite, induce refreshing sleep, and make the baby's advent practically painless.

"I was pleased that Dr. Pierce answered my letter," writes Mrs. C. W. Young, of 21 South Regent Street (Lee Park), Wilkesbarre, Penna. "I had several mishaps before my husband persuaded me to take your medicine. My back used to almost break when at work and I would get sick at my stomach and have such headaches I did not know what to do; they used to set me nearly crazy, and I used to dread to get up. I felt so bad. Then I began taking your medicine. When baby was expected I took it all the time I was that way. I felt fine all the time and I never get those dizzy spells now. I hardly ever have a nervous headache any more. I have a perfect romp of a boy; he is the light of our home. I am now twenty years old and my baby is almost eight months old. I feel well, and weigh 180 pounds, and the baby 23½ pounds. We feel very grateful for the good your medicine did for us. We are both hearty, thanks to Dr. Pierce's medicine."

FOR BABY'S SAKE

the use of Dr. Pierce's Favorite Prescription is advised for all expectant mothers. It not only helps the mother but helps the child. All the child's strength must come from the mother. "Favorite Prescription" gives the mother strength to give her child.

There is no alcohol in "Favorite Prescription" and it is absolutely free from opium, cocaine and all other narcotics.

Women suffering from chronic ailments are invited to consult Dr. Pierce by letter *free*. All letters are privately read and privately answered and the written confidences of women are guarded by the same strict professional privacy observed by Dr. Pierce in his personal consultations with women at the Invalids' Hotel and Surgical Institute. Address Dr. R. V. Pierce, Buffalo, N. Y.

The invitation to consult Dr. Pierce by letter *free* is not to be confounded with the spurious offers of medical advice which are made by irresponsible persons without knowledge or professional experience.

YOUNG MARRIED PEOPLE

and those looking forward to marriage will find Dr. Pierce's Common Sense Medical Adviser an invaluable guide to health and happiness. This great work containing 1008 large pages, is sent *free* on receipt of stamps to pay expense of mailing *only*. Send 21 one-cent stamps for the book in paper-covers, or 31 stamps for the cloth-bound volume. Address Dr. R. V. Pierce, Buffalo, N. Y.

To-morrow the Last Day OF THE Mill Remnant Sale

As a fitting tribute to the closing of the most remarkable Sale ever held in the Big House, we will offer the remainders of the Remnants and there are some good things left at surprisingly low money saving prices. Come early.

BUY YOUR

4th of July Bunting

Now and Save Money.

Decorating Bunting—Bunting in all stripes, plain Red, White and Blue, also Tri-colors, with or without stars—per yard 4c

Short lengths Tri-colored Bunting, 5c value—per yard 3c

Cotton Bunting Flags—slightly damaged, all fast colors, size 2 x 3 feet. This lot to be closed out at ..... 3c each (Not on sticks.)

Cotton Bunting Flags—on Gilt Spear-head Sticks, sizes 23 x 36—special ..... 19c each

Muslin Flags on Sticks

Sizes— 6 x 9	8c doz	Red, White and Blue Flag Ribbon	
8 x 14	20c doz	No. 5	8c yd
11 x 18	30c doz	7	10c yd
12 x 22	40c doz	9	12½c yd
18 x 22	55c doz	12	15c yd
20 x 36	95c doz		

Chinese Lanterns

No. 8—8c value 5c

12—12c value 9c

Red, White and Blue Paper Horns

14 inches long 5c

20 inches long 9c

Linen Masks, 10c value 8c

False Faces, from 5c to 25c

Tin Painted Horns

18 in. long 14c 22 in. long 19c

Going Camping?

We supply you with everything you need.

Camping, Hunting and Fishing Outfits in their entirety. Estimates furnished.

TENTS for RENT and for SALE!

SALINGER'S Big Value Department Store,

Cor. 11th and Washington Sts., Oakland.

Practice Economy....

By purchasing your Household Drugs at CUT PRICES. We carry everything in the line of Patent Medicines, Mineral Waters, Toilet Articles, etc.

5 Drop Rheumatic Cure	85	Burkhart's Vegetable Comp. (lge)	85
Ayer's Hair Vigor	75	McElree's Wine Cardui	85
Harrison's 4 Day Hair Restorer	35	Thadford's Black Draught	35
Coke Dandruff Cure	38	Thadford's Black Draught (sm)	25
Scheffler's Hair Dye (all shades)	85	Duffy's Malt Whiskey	20
Buckingham Dye	40	S. S. S. (sm)	85
Star Hair Remedy	35	S. S. S. (lge)	75
Valentine's Hair Stimulant	50	Cuticura Soap	1 50
Stuart's Dyspepsia Tablets (sm)	40	Cuticura Ointment (sm)	35
Stuart's Dyspepsia Tablets (lge)	85	Cuticura Ointment (lge)	40
Stuart's Catarrh Tablets (sm)	40	Cuticura Resolvent (sm)	35
Stuart's Catarrh Tablets (lge)	85	Cuticura Resolvent (lge)	40
Stuart's Absorbent Tablets	20	Pinkham's Comp	85
King's Dyspepsia Tablets	50	Pinkham's Blood Purifier	75
Mennen's Talcum Powder	15	Pinkham's Sanative Wash	35
Sozodont	50	Peruna	50
Matoma Cream	35	Gude's Pepto-Mangan	35
La Tosca Cream	50	Warner's Safe Cure	1 00
Stearn's Wine Cod Liver Oil	35	Hood's Sarsaparilla	1 00
Wampole's Tasteless Cod Liver Oil	85	Ayer's Sarsaparilla	75
Todd's English Emulsion Cod Liver Oil		Joy's Sarsaparilla	75
Phillip's Emulsion Cod Liver Oil (sm)	75	Valentine's Sarsaparilla	75
Phillips' Emulsion Cod Liver Oil (lge)	40	Valentine's Blood Syrup	75
Scott's Emulsion Cod Liver Oil (sm)	85	Swamp Root (sm)	75
Scott's Emulsion Cod Liver Oil (lge)	40	Swamp Root (lge)	40
Angier Petroleum Emulsion	85	Pierce's Golden Medical Discovery	85
Angier Petroleum Emulsion (lge)	40	Pierce's Favorite Prescription	75
Burkhart's Vegetable Comp. (sm)	85	Paine's Celery Compound	75
Burkhart's Vegetable Comp. (med)	40	Carter's Pills	75
			15

OSGOOD BROS.

Wholesale and Retail Druggists

N. E. CORNER SEVENTH AND BROADWAY

C. W. Kinsey, Dealer in New Style Household Furniture, Carpets, Ranges, Etc.

Modern furniture bought, exchanged or sold at installment payments. Cash discount 10 per cent from installment prices. 462-464 Thirteenth street, Oakland.

"Goo Goo Eyes."

You will cast at your neighbors if you patronize H. Schellhaas' furniture sale this week, Eleventh street, Oakland.

DIED.

DILLON—In San Francisco, June 26, 1901, Jesse E., husband of Clara U. Dillon and father of Jesse and Chester Dillon and brother of O. F. and D. M. Dillon and Mrs. Jos. M. Wallace, a native of Indiana, aged 49 years.

Friends and acquaintances are respectfully invited to attend the funeral SUNDAY, June 30th, at 2 o'clock P. M., from First Congregational Church, corner Twelfth and Clay streets, Oakland, under the auspices of El Capitan Division, No. 115, O. R. C. Interment, Mountain View Cemetery.

CHILDS—In this city, June 26, 1901, Charlotte A. Childs, wife of H. W. Childs and mother of S. H. Childs, Mrs. K. D. Hill, Mrs. Mary A. Harmon, Mrs. F. F. Titus and Mrs. E. C. Hyde, a native of Ohio, aged 63 years and 3 months.

Friends and acquaintances are respectfully invited to attend the funeral SUNDAY, June 30, 1901, at 2:30 o'clock P. M., from her late residence, Lodi, Cala. Interment Lodi.

GAYLORD—In this city, at 1272 Thirteenth avenue, Charles Manford, son of C. R. and Mary Gaylord, a native of Nebraska, aged 11 years, 11 months and 2 days.

Too Late for Classification

TWO ROOMS furnished for housekeeping; gas, bath and phone. 515 Tenth street. n

WANTED—Immediately, young girl or woman in small family. 171 Eighth street. e

FOR SALE—Good gentle horse; cheap; weight 1,100 pounds; also good saddle horse. Apply 120 Eleventh st. x

517 SAN PABLO AVE.—Well furnished single and housekeeping rooms. n

JOHN A. BECKWITH

Insurance Agent

1118 BROADWAY.

Manchester Insurance Company of Manchester, Caledonia Insurance Company of Edinburgh, Scotland, American Insurance Company of Newark, N. J., and Aetna

TONIC PORT

GIVES YOU HEALTH

McARTHUR'S IS THE BEST.

We guarantee the purity of our Wines. Handled direct from Government Warehouse.

CHAS. McARTHUR & CO.

476 Eighth Street, Bet. Broadway and Washington.

Mail Family Trade Solicited.

THERE WILL BE SOMETHING DOING TOMORROW AT THE TRUSTEE SHOE STORE, 962 WASHINGTON ST. FIRE WORKS GIVEN AWAY.

ON SALE TOMORROW.

Little Gents Viel Kid Tan lace shoes, 9 to 13½ at 75c

Little Gents' Viel Kid Black Lace Shoes, 9 to 13½ at 95c

Child's Calf Patent Leather Lace Shoe, kid top, worth $1.75, sizes 8 to 11, at $1.00

Misses' Patent Leather Lace Shoes with extension soles, worth $2.50 at $1.25

Misses' Tan Lace Shoes, Vesting top, worth $1.75 at $1.00

Misses' Viel Kid Lace Shoes, kid and vesting top, worth $1.50 at 95c

120 pair Child's Fine Dongola Lace or button pat. tip at 75c

85 pair Child's Dongola button Shoes, pat. tip at 50c

60 pair boys' good school Shoes, 4 to 5½ at 75c

Boys' Fine Dongola Lace Shoes, black and tan cloth top, sizes 2 to 5, at $1.15

Special Sale of Ties tomorrow.

Ladies' Patent leather Ties, with military heels, worth $2.00 at $1.25

Ladies' Patent leather Ties, with French heels, cloth top at $1.45

Ladies' French kid hand-sewed Ties, with a heavy extension sole, worth $3.00 at $1.95

Ladies' French calf patent leather Ties, kid top with military heels, heavy extension soles, worth $3.50 at $1.95

60 pair Ladies' hand-turned Ties cloth and kid top, the latest toe at $1.45

60 pair Ladies' hand-turned Ties silk vesting top, French heels, worth $2.00 at $1.65

Ladies' White Canvas Ties, with leather tips at 95c

JUST 4 LADIES' LACE SHOES ON SALE TOMORROW

No. 1. Ladies' Fine Viel Kid Lace Shoes, cloth and kid tops, with military or French heels, worth $3.00 at 95c

Ladies' hand-sewed lace Shoes, the wide coin toe stock or patent leather tip, with extension soles, military heels, worth $3.50 at $2.45

Ladies' French Kid, hand-sewed Lace Shoes, cloth and kid top, medium coin toe opera heels, worth $3.50 at $2.45

Ladies' Dongola Lace Shoes, cloth and kid top at $1.45

THE TRUSTEE SHOE STORE J. Simon, Trustee.

962 WASHINGTON STREET.

Mortgage Foreclosed.

George Roeth has been granted a decree of foreclosure against Jesse G. Campbell and others for $1,334.55.

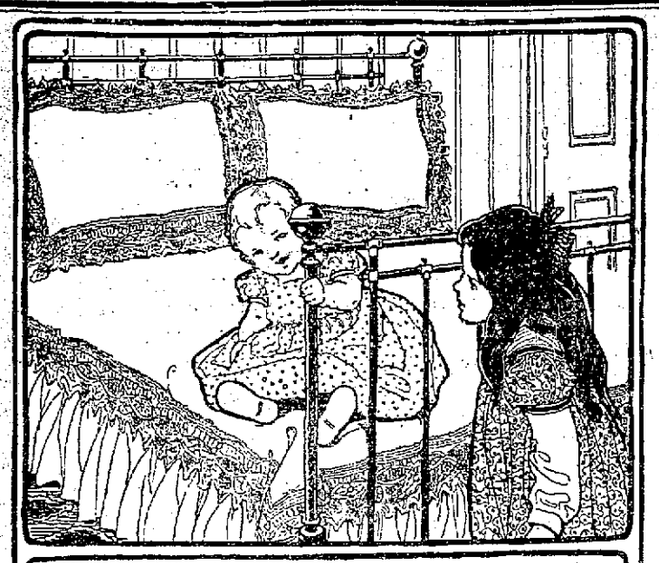

COPYRIGHT 1896 BY THE PROCTER & GAMBLE CO. CINCINNATI

CHOICE bed sets in Irish point lace, or tamboured, embroidered muslin, should be washed with Ivory Soap to preserve their beauty. If they are of an ecru tint, a little strong coffee should be added to the rinsing water. The vegetable oils of which Ivory Soap is made fit it for many special uses, for which other soaps are unsafe and unsatisfactory.

IVORY SOAP IS 99 43/100 PER CENT. PURE.

SHE PLACED HER FAITH IN HER MOTHER.

The will of Mrs. Mary Louise Anthony Hall, who dropped dead of heart disease in Alameda on May 7, has been filed for probate by her husband, Gilbert C. Hall. The estate consists of $1,265 worth of stock in Building and Loan Associations, $800 in bank and some personal property. The will is as follows:

"Will—Alameda, Cal., Aug. 24, 1893. If I should not live to recover from my sickness, I want my dear mother, Lydia Anthony, to have everything belonging to me, (in trust.) If my baby lives, it will inherit all of my estate, so called, at my dear mother's death. If baby does not live, I want all to go to my nephews and niece, as before stated, at my mother's death. My watch, jewelry, silverware, furniture, bric-a-brac, pictures, clothing, etc. Mother knows what to do with—and I know she will accept this loving trust for her daughter,

"MARY LOUISE ANTHONY HALL."

Mrs. Hall was prominent in Alameda musical and social circles. Her late father was in the Paymaster's Department of the Southern Pacific Company.

"Baby" referred to in the will is now seven years of age. His name is Raymond.

NO REASON FOR DATING A SUMMONS.

Justice of the Peace J. G. Quinn yesterday decided that it was not necessary to date a legal summons. The point was decided in the suit of Lum Hoe vs. Harlan of San Leandro to quash the summons on the ground that it has not been dated. Hoe secured a judgment against Harlan, who appealed to the Superior Court. The judgment was affirmed and Harlan then tried to quash the summons, with the foregoing result.

DEATHS REPORTED AT THE HEALTH OFFICE.

Eliza J. Camblien, a native of Ohio, aged 31 years, died June 10, 1863, at Petaluma; removal of her ashes to Mountain View Cemetery June 27.

James Fitzgerald, native of Ireland, aged 42, died June 26 at 726 Seventh street; paralysis; interment St. Mary's Cemetery June 28.

Infant of J. B. and Carrie L. Diggs, native of Oakland, stillborn, Fabiola Hospital June 27; interment Masonic Cemetery, San Francisco, June 28.

Infant of A. E. S. and Mrs. Forbes, 562 Eighth street, died June 26; stillborn; interment Mountain View June 27.

Hannah E. Hayward, native of England, aged 83 years, 10 months, 7 days, died June 27 at 713 Fifteenth street; interment I. O. O. F. Cemetery, S. F., June 2.

Peter Opdyk, native of New York, aged 69 years, 11 months, 12 days, died June 26 at 1118 Center street. Deceased was husband of Agnes Opdyk and father of William, Frank and George Opdyk, Mrs. Nettie Covington and Mrs. Agnes Moon.

Edward McSwiggen, native of County Tyrone, Ireland, aged 75 years, 2 months 14 days, died June 27 at Fruitvale. Deceased was a brother of Mrs. Ana Jane McCaffrey and Mrs. Luke Battles.

BIRTHS REPORTED AT THE HEALTH OFFICE.

The following births were reported at the Health Office:

To L. R. and Eva Viacara, Forty-fifth and Watts street, June 6, a son. Dr. W. F. B. Wakefield.

To Colin and Adele Mackenzie, 76 East Twelfth street, May 27, a son; same physician.

To Mr. and Mrs. M. Hanson, 1616 Twenty-third avenue, June 8, a son; Dr. J. M. Shannon.

To Robert and Mrs. O'Brien, 1068 Wood street, June 21, a son; same physician.

To F. H. and Mrs. Snively, 314 East Sixteenth street, June 18, a son; same physician.

SQUAW-MAN IN SERIOUS TROUBLE

Deserted His Children on the Street and Is Ordered to Leave Town.

"You are not a fit person to have charge of these children. You are not worthy the name father, and it is a misfortune that you are a father. I really can't imagine an adequate punishment for such as you are."

The speaker was Day Captain of the Police Wilson and the person addressed was W. H. Quinn, who arrived in town yesterday afternoon from Humboldt with his two children, a girl, Ollie, aged 9 and a son, George, aged 7 years. The father was pleading for assistance in a search for the two children, who, he said, strayed from him.

The two little ones were found after 11 o'clock last night near the Crellin Hotel, where they were taken in and cared for over night, while the father was spending his time and money in drink. He was still under the influence of liquor when he called at police headquarters to report the loss of his children this morning.

It was then that Captain Wilson upbraided him. He showed him the boy and girl, but said he could not have them.

"I am well able to care for them," said Quinn. I own considerable property at Humboldt and we were on our way to Reno. I came down with $50. It's all gone now. I have three more children home."

"Are they with their mother there?" asked Captain Wilson.

"Well, they're with their mother, yes, but I am not married to her. She's a squaw. I'm what you'd call a squaw man. My children are half-breeds."

When Chief of Police Hodgkins received the report he notified the Associated Charities Society and the children will be placed in a home here.

Quinn was told to get out of town as soon as possible and promptly left to hunt up someone from whom he might borrow enough to pay his fare to Reno.

WATCHMAN AT BLIND HOME LANDS IN JAIL.

R. A. Mathison, a watch at the Blind Home, graced the Police Court dock today on a charge of drunk and begging, and he will not watch for the next thirteen days.

Mathison came into town last evening to celebrate, and when he had no more money he approached a citizen and begged for 5 cents, to pay his fare to Alameda, where he lives, so he claims.

He appeared in court, well dressed, and admitted that his wages as watchman at the Blind Home amounted to $30 per month and found.

Acting Police Judge Smelson sentenced him to three days on the charge of drunk and ten days for begging.

ASHES REMOVED AFTER THIRTY-SEVEN YEARS.

After resting in one place over thirty-seven years, the ashes of Eliza J. Camblien have been removed from Petaluma to Mountain View Cemetery, in this city, where they have been placed in a vault.

Miss Eliza Camblien was a native of Ohio, aged 31 years, and died at Petaluma June 10, 1863. Her relatives recently removed to Oakland, and a permit was issued by the health authorities today for the removal of her ashes.

POLICE COURT.

Proceedings Friday, June 28.—Thomas Denison, John Cook, R. A. Mathison, drunk, $6 or 3 days; R. H. Shay, same, continued to June 29 for trial; R. A. Mathison, begging, $20 or 10 days; J. M. Silva, Joseph Humphreys, violating bicycle ordinance, $2 or 1 day; A. L. Brunner, gambling, continued to August 22, jury trial; Mrs. Lewis Miller, battery, continued to July 3 for trial; Artie Permien, battery, continued to June 29 for sentence; Samuel Miller, burglary, held to answer.

THERE WAS NO ESTATE TO BE ADMINISTERED.

H. W. Bradley has filed a petition to be discharged as administrator of the estate of Anna M. Anderson, deceased, because there is no property to be administered upon. When Brady applied for letters he believed that there was due the estate an interest in the estate of Melchoir Marti, a deceased brother, but the Supreme Court decided otherwise.

GETCHELL ESTATE IS NOW BEFORE THE COURT.

Elvira A. Wood has applied for letters of administration on the $800 estate of her late father, John O. Getchell, who died May 21, 1889. The estate consists of a piece of property on Market street, near Fifth street. The heirs are Ransome N. Getchell, Winfield S. Getchell, Elvina A. Wood, Sumner W. Getchell, children, and W. R. Jones, a grandson.

PARTIAL DISTRIBUTION OF ABBEY ESTATE ASKED.

The heirs of the late Richard Abbey have filed a petition for a partial distribution of the estate, which is valued at about $45,000. The petitioners are as follows: Mary A. Forquhar, Alfred Abbey, Lester B. Hiscox, Richard A. Hiscox and Mabel M. Hiscox. Each heir is entitled to about $3,000.

HIRAM PETERSON SAYS HE IS PENNILESS.

Hiram Peterson, against whom the Excelsior Redwood Company secured a judgment for $122.69, was before Justice Quinn today on an order of examination. The order was dismissed as it was shown that Peterson had no funds.

Wants to Sell Property.

The Berkeley Friends' Church has filed a petition for permission to sell to the town of Berkeley a strip of land for the opening of Haste street to Shattuck avenue. The land has been condemned for $10.

Fruitvale.... Parafine Oil Co.

ROOMS 11 AND 12

1003½ Broadway, Oakland, California

Incorporated under the Laws of South Dakota, June 5, 1901

Capital Stock $250,000

250,000 Shares. Par Value, $1.00 per Share

100,000 SHARES FOR DEVELOPMENT PURPOSES. 50,000 SHARES RESERVED FUND.

50,000 SHARES

PLACED ON THE MARKET TO BE SOLD AT ONCE

All Guaranteed. . . . Absolutely Non-Assessable

BOSS BARBERS TO MAKE FIGHT

Will Not Comply With the Demands of Journeymen to Close on Sunday.

The boss barbers of the city met last evening at California Hall and effected a permanent organization of what will be known as the Master Barbers' Association of Oakland. The organization is the result of the Sunday closing movement, which has been demanded by the barbers' union.

It was decided to appoint a committee to secure the signatures of all journeymen who oppose the movement and another committee to confer with the Federated Trades. It is alleged by the bosses that the Federation endorsed the movement after it had been misrepresented to them and they think that they can induce the members to rescind their action.

The struggle over Sunday closing promises to be a bitter one, as both the bosses and the journeymen are determined in the matter. At a recent meeting of the union, F. J. Matthews, one of the principal advocators of Sunday closing, was elected president, and those in favor of the movement were elected to the other offices.

At last evening's meeting of the bosses the following officers were elected: President, Phil Journal; vice-president, W. Towne; secretary, M. J. King; treasurer, S. P. Plante; inside guard, H. Willson.

ENGINEER STANLEY'S ESTATE IN COURT.

Mrs. Elliot Stanley has applied for letters of administration on the estate of her late husband, James W. Stanley, who died June 16. The estate consists of $3,973 in bank. Besides the widow, the heirs are six sons, as follows: John T., Edward A., Henry M., William F., James J. and Charles P. Stanley.

Stanley was the engineer killed in the wreck on the narrow gauge near Santa Cruz.

MONEY IS READY FOR UNKNOWN HEIRS.

Public Administrator B. C. Hawes has filed a petition for a distribution of the estate of Joseph Egan, deceased. There is a balance of $98.46 to be distributed, but there are no known heirs. The final account shows $654.25 received and $555.79 expended.

If there ever was a specific for any one complaint, then Carter's Little Liver Pills are a specific for sick headache and every woman should know this. Only one pill a dose. Try them.

Closed Sundays

Believing that the rights of organized labor should be recognized and the conditions of the laboring man improved, I have conceded to my employees all their just demands:

Shorter Hours of Labor.
Advance in Wages.
One Day Off Each Week.

To meet these conditions and give my help a holiday each week my restaurant will be

CLOSED SUNDAYS

NEW LIBERTY BAKERY
857 Washington Street, bet. 7th and 8th
CLEM MARTIN, PROP.

No Increase in Prices. Three largest Loaves of Bread for 10c—All Cookies, Rolls, or Buns 15 for 10c.

LASH'S KIDNEY & LIVER BITTERS
A PLEASANT LAXATIVE
NOT INTOXICATING

STOCKER & HOLLAND ABSTRACT CO.

A. H. STOCKER, President
J. H. MATTHEWS, Vice-President
ARTHUR P. HOLLAND, Sec'y. and Mgr.
CAPITAL, $100,000

Certificates of Title
Abstracts of Title

A complete Abstract of Title Indicating all property in the County of Alameda

STOCKER & HOLLAND BL'DG
508 BROADWAY, OAKLAND
Tel. Main 315

EIGHT EASTERN CITIES INVITE YOU
and the
Southern Pacific
offers these low round trip rates.

ON SALE		ROUND TRIP
June 30-July 1	Cincinnati,	$76.50
July 1-2	Detroit,	82.25
July 3-4	Chicago,	72.50
July 3-4, August 22-23, September 5-6	Buffalo,	87.00
July 8-9	Colorado Springs,	55.00
July 17-18	Milwaukee,	74.50
August 20-21	Louisville,	77.50
September 5-6	Cleveland,	82.50

These rates apply from California main-line points. Many miles shortest—many hours fastest—finest scenery—choice of routes—limited trains—personally conducted tourist excursions—

ACROSS THE CONTINENT.

Details at nearest office.

SOUTHERN PACIFIC
M. E. DeCORA,
Agent, Seventh and Broadway.

You Are Sure

of full weight when you buy your coal of me. Many dealers sell 1700 pounds coal for a ton. Perhaps you are buying from one of these short-weight dealers. Take no chances with your next order, send it to me.

JOHN ROHAN
N. E. Cor. Fifth and Washington Streets.
Phone Main 545.

$1,000 REWARD

Offered for any machine that will do as great range of work and do it as easily and as well as can be done on the

DAVIS VERTICLE FEED SEWING MACHINE

This offer has been before the public for the past fifteen years. It has not been claimed, proving that this machine is the

BEST ON EARTH

No canvassers employed. Sold direct from store.
For sale by

Walter Meese,
1009 WASHINGTON ST., OAKLAND
Phone Main 537

TELEPHONE RED 1035

G. H. ARMES

PHOTO SUPPLIES 536 14th St DEVELOPING AND PRINTING

BET. WASHINGTON & CLAY STS. KODAK AGENCY OAKLAND, CAL.

Campers, Attention!

MERCHANTS EXPRESS

Procures your ticket, checks your baggage and ships your freight. In fact, attends to everything.

557 ELEVENTH STREET
TELEPHONE MAIN 559

E. C. THURBER & CO. PAINTERS and DECORATORS
463 TENTH STREET
Our NEW DESIGNS OF WALL-PAPER for 1901 ARE JUST IN
Our work is up-to-date, and we guarantee our workmanship the best.

The Oakland Paving Co. With the benefit of twenty years' experience in a quarry the rock from which is the hardest, toughest and most durable yet used for macadamizing in this State, will execute municipal and private contracts for all branches of street work and will continue to fill orders for the shipment of its rock to other cities. Office—Rooms 321-322 Central Bank Building, Oakland, Cal.

Telephone Main 5530

Buy Oil Stocks

But do not buy any stock until you have prices

OF

PORTER & CHENEY
530 California St., San Francisco.

We will duplicate if we do not discount quotations by any broker or company.

E. L. Sargeant
Will REMOVE
from 464 Twelfth Street
across the street to
463 TWELFTH STREET
on JULY 1st
Where I will have more commodious quarters for my fast increasing Sewing Machine trade.

NEW LOUVRE BOUFE
14th and Broadway
OAKLAND
J. J. CARROLL, Prop.

Gentlemen:

We are overstocked with Men's Tan Shoes, and offer THE BEST AND LATEST of Nettletons and Strong and Garfield makes at $3.90, other grades at $2.90 and $1.95—all sizes. You'll probably take your vacation soon. Tan shoes are the proper thing for outing. They are comfortable for general business wear, buy them of us—soon—before sizes are broken.

"THE OAKLAND"
1059-61 Washington Street
With Branch at Macdonough Theatre Block.

Howell-Dohrmann Co.
THREE SPECIALS ON SALE.

Cake or Bread Plates, 10 inches in diameter, real China, beautifully decorated with gold trimmings.....

While on Sale they go at 29c EACH.

A similar Plate, smaller size, tinted in assorted colors
12 CENTS EACH.

SALT BOXES
Made of pieced hard wood in two colors, nicely bound with nickel plated band, also labeled salt,
17 CENTS EACH.
Regular 25c.

S. E. cor. Fourteenth and Washington Streets

THE Trustee Shoe Store.

The FOOT FORM Shoe for men is better than any other $3.50 shoe. It is just what its name declares it to be—a shoe formed to the foot. This means two feet of comfort for every 24 inches traveled in FOOT FORM shoes. They are stylish, durable and well made. They are to be had in 12 different styles in box calf with a heavy extension sole or light sole, in vici kid, cloth and kid top or plain calf.

The FOOT FORM shoes are easy on the feet and the pocket book—they are made on the latest last and as good as any $3.50 shoe.

Just come in to see them.

ON SALE AT
Trustee Shoe Sale,
962 Washington St.

Oakland Tribune
FRIDAY..... JUNE 28, 1901.

A POLICY OF DISHONOR.

The effort in some quarters to make it appear that the Board of Public Works did something improper in approving the water bills lacks even the merit of common honesty. It is destitute alike of sincerity and the appearance of sense. There would be no money to pay the High School teachers their salaries for the past two months if the Water Company had not volunteered to donate to the school fund about 30 per cent of the amount due it from the city at the lowest possible rate that water could be charged for. Certainly the critics of the commissioners cannot allege that the rates fixed by the last Council were too high, and when these rates are reduced by 30 per cent what earthly reason is there to object to payment unless it be to cause the company annoyance and expense by raising legal quibbles and hiding behind technicalities to evade the city's obligations.

Has the city not received and used the water? Is the money to pay for it not honestly due? Has not some of it been due for nearly a year? It will not be alleged that the water has not been furnished. It is not claimed that the price charged for it is too high. There is no suggestion that the service was not properly rendered and the bills made out in conformity to the facts.

What, then, is the objection to paying them? Is the principle that it is the duty of public officers to swindle the city's creditors to be adopted as a part of our municipal policy? If so, a pledge to do all in their power to evade payment of the city's just debts should be incorporated in the official oath of public officers hereafter.

No man of sense questions the city's legal and moral liability for those water bills. Nobody seriously doubts that payment will ultimately have to be made. Nobody really believes that any useful service can be accomplished by dodging and delaying payment or by assailing the Public Works Commissioners for doing their manifest duty. Municipal dishonesty cannot be made either honest or honorable.

Now that the issuance of the annual treasury statement shows that the national receipts exceed the expenditures during the past fiscal year by $77,000,000, business men will feel more than ever like endorsing Depew's desire to perpetuate the McKinley administration as long as possible. Such a record proves indisputably that the right men are at the helm, and incidentally we would like to ask Mr. Bryan if he thinks the country would be as prosperous as it is now if he had succeeded in foisting his free silver theories upon us.

Chauncey Depew is being deluged with offers of marriage from coy young widows and gushing elderly spinsters. They know that Chauncey is "ready money," but they will soon discover that he is not easy money by any means, for he is about the hardest man in the world to palm a gold brick on—matrimonial or otherwise.

Hanna has given $50,000 for a dormitory at Kenyon College, Ohio. He has been so in the habit of putting his opponents to sleep that he probably feels he ought to even things up by providing quarters for others similarly affected.

Judge Burnett of Santa Rosa yesterday sentenced a man to Folsom for eight years for stealing a cow. The "milk of human kindness" doesn't seem to have been in evidence upon that occasion.

SUICIDE FAKIR AGAIN COMES OUT OF TRANCE.

Howard Tuttle, the restaurant waiter, who has developed a remarkably abnormal penchant for alleged suicides and mysterious disappearances, materialized on Broadway, last night, accompanied by the chief cause of his eccentricities, to wit: A trance, superinduced by over-doses of mixed drinks.

Two weeks ago he pinned a notice on the door of his father's restaurant in San Francisco to the effect that the place was closed on account of the death of the proprietor's son. Tuttle thereafter went into his trance and has been to Fresno during the interim. He returned to Oakland either in a box car or on a brake-beam, as the coal dust and appearance of his apparel would indicate.

PROPERTY OF INSANE WOMAN IS ATTACHED.

Dr. Mason of Fruitvale has attached the property of Mrs. Mary A. Scott at the Receiving Hospital to secure the payment of a claim for $91 for services rendered. Mrs. Scott was nursed and cared for by Dr. Mason and wife for three days before she was brought to the Receiving Hospital on a charge of insanity. Dr. Mason's bill is for board, medical attendance and nurse hire.

Mrs. Scott is now being cared for in a sanitarium in San Francisco. Her property, consisting of $40.05 and a certificate of deposit for $3,000, is still in the possession of Warden Page. He was holding the property pending the arrival of Mrs. Scott's relatives.

WILL NOT RUSH MEDICAL COLLEGE

Prominent Physicians Hold a Meeting and Decide on Plan of Action.

The incorporators of the Oakland Medical College held an enthusiastic meeting last evening and discussed the situatin in regard to the new institution. Dr. Frank L. Adams was chairman of the meeting and the following were present and took part in the discussion: Drs. Ewer, Milton, Maher, Wakefield, Eastman, Crowley, MacCleave and Thomas.

The general opinion was that the college should not be opened until it was fully equipped and in first-class running order. For this reason it is not proposed to rush work on the building this fall, but the institution will be fully equipped and ready to receive students by 1902.

Certain gentlemen outside of the college now have a policy in hand to raise funds for the institution. There is no question but what sufficient money will soon be raised to build the college.

The medical gentlemen who are interested in the matter are not seeking any notoriety as teachers. What they want is a first-class college, equipped in first-class style. When this is accomplished they will be ready to open the doors of the institution.

The gentlemen who are connected with the college stand at the head of the profession in Oakland.

SALT LAKE RABBI TOURING THE STATE.

Rabbi Louis T. Reynolds of Salt Lake City is on a visit to this city and is the guest of L. B. Goldberg of Nineteenth avenue and East Twenty-seventh street, East Oakland. He is the pastor of B nai Israel congregation, the leading Jewish organization in that city. He is making a tour of the State. This is his first visit to Oakland and to California. Before his return home, he will have visited San Francisco, San Jose, Los Angeles and other points.

"You have," he said today, speaking about his journey, "a very beautiful city here with its flowers and trees; some of them I have never seen before. I have not had the pleasure of meeting Rabbi Friedlander of this city, who, I understand, is now in Portland. I have heard of him in the East. I shall not be able, for that reason, to speak in his pulpit. I have a congregation of about 150 people. I have a great number of Gentiles who attend my services Friday night. They are almost as numerous as the Hebrews. They like very much the liberal views which I express. They come and see and listen. I speak French, and that makes me quite popular with them.

"Salt Lake is getting to be a good city. It is now difficult to get a place there for business. Everything is taken.

"I am delighted with California. It is very beautiful. I have traveled all over the country and I think this is the most beautiful place that I have seen. I will next go to Mt. Hamilton at San oJse."

PRESIDENT HAYS SAYS MUCH WORK IS PLANNED.

The Southern Pacific Company will make a great many improvements in the near future. The people of Oroville have been pleading for a new station. President Hays has written to the cashier of the bank in that city as follows:

"June 18, 1901.

"Mr. Charles H. Schiveley, Oroville, Cal.—Dear Sir: I have yours of June 11th, again calling my attention to the condition of the depot facilities at Oroville, and replythereto, will state, the matter is under consideration, but delay in taking any action will be explained when I state that much as we would like to meet your wishes, we have at the present time so much work of this character in hand that we must give points where the requirements are greatest from a traffic standpoint the first consideration. In the meantime we will not be forgetful of your desires. Yours truly,

"CHAS. M. HAYS, President."

SAYS NURSE WAS PAID MORE THAN SHE EARNED.

Alexander Pelletreau, who is being sued by E. E. Walker for $740, alleged to be due for thirty-seven weeks' nursing, has filed an answer in the action. Pelletreau alleges that he was ill only twelve weeks and that $5 a week would be ample compensation for the nursing he received. He says he has already paid the nurse $100, and that this sum is $40 in excess of the amount she actually earned.

WILL DECORATE CITY HALL ON THE FOURTH OF JULY.

The City Hall is to be gorgeously decorated for the occasion of the Glorious Fourth. The bunting used during the McKinley reception is good as new and this will be used together with other decorative material. At night Japanese lanterns will burn at every window in the old structure.

VAUDEVILLE SHOW AT THE MACDONOUGH THEATER.

The attraction at the Macdonough Theater tomorrow night will be the Trans-Atlantic Vaudeville Combination, which is said to contain a number of stars, who have made hits in Eastern cities. The combination will give only one performance. Boxes have been reserved for the baseball teams of the local and Los Angeles lodges of Elks.

HOSTETTER'S CELEBRATED

STOMACH BITTERS
A dose of the Bitters will sharpen your appetite and put your stomach in good condition. It will tone up the nerves, put new life into your sluggish liver and cure Dyspepsia, Indigestion, Flatulency and Kidney Troubles.

LOOK UP IN THE SKY
IT'S Going to Come
Going to Interest You

DUKE IS FREED FROM HIS DEBTS

American Actress Did Not Get Any Information at the Hearing.

LONDON, June 28.—The Duke of Manchester made today what he hopes will be his last appearance in the bankruptcy court, as his creditors formally accepted the compromise of 12 shillings 6 pence in the pound. Although the accounts showed that the unsecured debts amounted to 30,710 pounds, the trustees submitted that this sum could be scaled down to 19,714 pounds, with assets of 5,000 pounds.

At his final examination today the Duke reiterated that his failure was due to the loss of several thousands of pounds in theatrical speculations and said he had not gambled.

Miss Portia Knight, the American actress who has brought suit for damages against the Duke of Manchester for breach of promise, had lawyers present at the Duke's examination today, but they were not permitted to question the debtor, and, consequently they were unable to obtain information of much value to their client.

PERSONAL AND SOCIAL NOTES ABOUT OUR PEOPLE.

Miss A. T. O'Brien of Oakland is a guest at Bartlett Springs.

John H. Williams of this city is a visitor at Bartlett Springs.

N. Flanagan of Oakland is a guest at Bartlett Springs.

William T. Inglis was a recent visitor at the Summit Hotel.

Mrs. Hugh Hogan has been a guest at the Summit Hotel.

Miss May Rawlings Hogan, Miss A. Rawlings Hogan, Harold and Howard and Miss Ella Hogan are registered at the Summit Hotel.

Mrs. L. R. Barstow is a guest at Congress Springs.

Miss Bessie Henry is sojourning at Congress Springs.

H. M. Barey is at Congress Springs.

A. Cleeack is a guest at Congress Springs.

Mr. and Mrs. R. F. Bauske are at Congress Springs.

LITTLE JOHNNY SAID HE WOULD JUST "SNOOZE."

DENVER, June 28.—Johnny McDonald, the California jockey who has ridden for some of the greatest horse owners in the country, died in a stall at Overland Park, of consumption. The boy came to Denver about three weeks ago from Arizona, where he spent the winter for his health, in company with Dick Clawson, another famous jockey. He was sent there on a purse raised by the jockeys on the coast. The scene in the stable was pathetic.

McDonald was sitting beside Mike Hennessey, talking over the horses, when he said: "Mike, I feel kind of sleepy. I guess I'll lay down here and take a little snooze."

He fell back in Hennessy's arms after he spoke and expired in a few minutes.

McDonald rode for Barney Schreiber and Hughey Jones for a number of years and was recognized as one of the coming jockeys of the country.

His remains will be sent to California today.

MILLIONAIRES TAKE ALL THE FINE BERTHS.

NEW YORK, June 28.—According to a dispatch from London to the World, when the steamship Deutschland leaves Southampton for New York today all the staterooms on the promenade decks will be exclusively reserved for ten millionaires traveling by her.

These millionaires are J. Pierpont Morgan, Clinton Dawkins, Clement A. Griscom, Bernard A. Baker, William L. Elkins, B. A. Widener, Harry Payne Whitney, Pierre Lorillard, Timothy L. Woodruff and John T. Waterbury.

It is stated that these ten formed a syndicate and chartered the entire deck for $22,000.

The London Daily Express states on what it claims to be the best authority that Mr. Morgan will confide very momentous designs on international trade to the consideration of his fellow travelers.

Sale of Realty.

Karen Henriksen has sold to M. E. Ramos property in Eden township, belonging to her wards, Harvey E. and Anton M. Henriksen, for $550.

NEWS OF THE ENDEAVORERS.

Mass Meeting to be Held at the First Presbyterian Church Next Sunday.

(Official.)

State President L. S. Rodgers and a few of the other excursionists to Santa Ana came home immediately after the close of the convention. The majority of the others will have returned by the end of this week.

Miss May B. Cruff is expected home in a few days, and will resume charge of this department next week.

A good deal of interest is being manifested in the mass meeting to be held at 3 p. m. next Sunday, in the First Presbyterian Church of this city. It is confidently expected that a large and enthusiastic crowd will be present to hear all about the State convention and to greet the State officers who reside in our midst. Dr. O. S. Dean, chairman of the committee of arrangements, is taking great pains to have the program an excellent one in every respect.

The program will be as follows:

Opening praise service.

Anthem by chorus choir.

Devotional exercises, Rev. F. A. Powell.

Anthem.

Address, E. L. Gregory, Assistant State Superintendent of Junior Work.

Address, W. M. Bird, Alameda county's convention delegate.

Music, male quartette.

Address, E. C. Lyon, State Treasurer.

Address, R. R. Patterson, State Statistical Secretary.

Hymn.

Address, L. S. Rodgers, State President.

Address, Dr. Sara Wise, State Superintendent of Quiet Hour.

Hymn.

Benediction, Rev. E. E. Baker, D. D.

Berkeley City Union is planning a meeting of a similar character, to be held at the Park Congregational Church, Lorin, on Tuesday evening, July 9th. The speakers will be convention delegates.

California leads the States in the Quiet Hour Enrolment. We have 3,877 comrades, this number being 1,258 more than has Illinois, the second on the list.

Are all of the comrades remembering their pledge, and keeping it not only in letter but in spirit?

The Unitd Society has recently started another department in which we should like to see the California Endeavorers heartily participate. It is a literary course, one month being given for the reading of each book.

The book announced for the coming month is Thomas More's "Utopia." Its predecessors in the course are Franklin's "Autobiography," Cowper's "Task," and Carlyle's "Heroes and Hero-Worship."

The Golden Rule Company, Tremont Temple, Boston, will furnish these books at extremely low figures—ten cents per copy in paper and twenty cents in cloth—a cheap way to get a nice little library. But those who do not wish to purchase the books may take the course if they have access to a good public library, as doubtless all of the books can be found there.

Pilgrim C. E. Society, East Oakland, held its semi-annual business meeting and election of officers recently at the home of the pastor, Rev. R. C. Brooks.

Reports for the previous six months were read by the retiring officers and chairmen of committees, showing that faithful and efficient work has been done by these young people. Though the gain in membership was not large, seven having joined during the term, that which counts for more than numbers—spiritual strength—has been increased. The record kept by the Lookout Committee shows that nearly every member is active, taking some part aside from singing in every C. E. prayer meeting.

The following officers were elected for the next six months: President, William Sellander; vice president, Flora Frickstad; secretary, Fay Snow; corresponding secretary, Lillian Cushing; treasurer, Arnold Hunter; pianiste, Edith Bowler.

Chairman of committees: Lookout, Charles Nesbitt; prayer meeting, Ivan Frickstad; missionary, Fay Snow; social, Bryant Drake; information and press, Lilian Cushing; flowers, Amelia Sellander.

Christian Endeavor prayer meeting topic for June 30: Whatever, "I will strive to do whatever He would like to have me do." Scripture references: John 15:7-16; Matt. 28:18-20.

"The theory of war is that every soldier must yield himself to give instant and entire obedience to his commanding officer. 'Whatever' means 'whatever' in the army. Now, if this is true of the obedience paid to poor blundering mortals, how much more should it be true of our obedience to the all-wise, all-loving Lord of the universe!

"Go to the man who is carving a stone for a building; ask him where that stone is going, to what part of the temple, and how he is going to get it into place; and what does he do? He points you to the builder's plans. This is only one stone of many. So, when men shall ask where and how is your little achievement going into God's plan, point them to your Master, who keeps the plans, and then go on doing your little service as faithfully as if the whole temple were yours to build."

NEW OIL COMPANY HAS FILED ITS PAPERS.

The Athenian Oil Company has been incorporated with a capital stock of $300,000, of which $7 has been subscribed by H. C Capwell, A. K. Crawford, Thomas Turner, Hugh Hamilton, A. C. Bellingall, A. J. Wilson and Richard Higgs.

CASTORIA
For Infants and Children.
The Kind You Have Always Bought
Bears the Signature of Chas. H. Fletcher.

Pretty Hands,

Hands delicately moulded and daintily white are among the chief of woman's charms. When such hands are marred by eruptions, their very beauty draws attention to the repulsive disease. Humors which break out on the body begin in the blood. Soaps and salves may cover up a humor but they can't cure it. There *is* a cure for salt-rheum and other eruptive diseases, caused by a corrupt condition of the blood. Dr. Pierce's Golden Medical Discovery cures these diseases perfectly and permanently. It carries off the poisons which cause disease. It makes the blood pure and rich. It increases the quantity of the blood supply by increasing the action of the blood making glands. It makes the skin white and clear by making the blood pure.

"Golden Medical Discovery" contains no alcohol, whisky or other intoxicant.

"I write to tell you the benefit I have received from your 'Golden Medical Discovery,' after having suffered for three years with salt-rheum," writes Miss Bertha Peters, of Lulu, Monroe Co., Mich. "The humor was on my hands, and I had been treated by our home physician who did not help me. After I began the use of Dr. Pierce's Golden Medical Discovery I took seven bottles, and can now say with pleasure that I am cured. Nobody knows the intense pain I have suffered. I could not sleep at night, the stinging, burning, and itching sensation would be so bad, sometimes I could hardly bear it. I thank you for your kind advice."

Dr. Pierce's Pleasant Pellets assist the action of the "Discovery" when there is constipation.

MORGAN COULD AFFORD TO GIVE A MILLION.

NEW YORK, June 28.—A dispatch to the Journal and Advertiser from London says:

J. P. Morgan, when met by a correspondent as he was leaving his city office, refused to go into details regarding his gift to Harvard. He said: "All has been published about it that need be. There is no cause to make a fuss. I believed I could spend a million dollars usefully by giving it for this purpose, so I gave it. I have university teaching at heart. May the money do all the good it can. No more need be said."

4th July Celebration.

Stand in with "Uncle Sam." Turn out and patronize H. Schellhaas at the furniture sale this week, corner Eleventh and Franklin streets.

Why don't you try Carter's Little Liver Pills? They are a positive cure for sick headache, and all the ills produced by disordered liver. Only one pill a dose.

Cot and Wool Mattresses.

New furniture at bottom prices at H. Schelhaas', corner Eleventh and Franklin streets.

No Presents, No Fake, No Humbug.

Mocha Java Blend 25c per pound. Sunset Tea Co., 867 Washington street between Seventh and Eighth streets.

Al Wood & Bro.
PAINTERS and DECORATORS
966 Broadway
PAINTS, OILS, GLASS, VARNISHES, WALL PAPER AND WINDOW SHADES.

"The Credit House"
Six Stories High

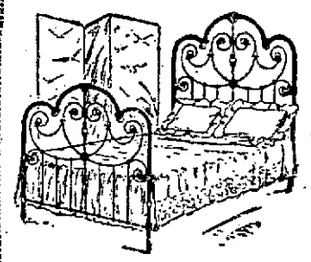

An Artistic Metal Bed. For a small outlay here is a metal bed that will please people who like some grace and beauty, as well as sanitary qualities in bedroom furniture. Pale blue enamel trimmed with ivory white and lacquered brass. Full double size 21.00

Folding Camp Chair, 75 Cts.

On porch or lawn make a picnic at home. At a picnic make you feel at home.

Take one on your trip on steamer or to country; check with baggage. Adjusts to any position; comfortable arms when you want to read. 75c

Navajo Indian Rugs;
The patterns of the famous Navajo blankets worked in rugs for the first time. Thick, soft wool, alike on both sides. 30x60 in. fringed ends. You'll want one—but one to a purchaser $1.75

Angora Fur Rugs. Long, silky fur. Reg. $2.50; this week 1.25

Kara Korum Fur Rugs. Fur not so long as the Angora but very thick, soft and rich. Brilliant colors. 30x60 in. Reg. $8.50; this week 5.00

All Goods Marked in Plain Figures
M. FRIEDMAN & CO.
233-235-237 Post St. San Francisco.
Telephone—Private Exchange 37.

Kahn's—the always busy corner.

SHOES

All the newest ideas in colored kid.

Tan Vici Kid Lace—foot form lasts—built especially for vacation shoes—all widths.
Sizes 5 to 8.....1.25
Sizes 8½ to 11.....1.50
Sizes 11½ to 2.....1.75

A complete line of Low Cut Shoes—one strap Sandals—with spring heels—all colors.

Ladies White Canvas Oxfords—coin toe and canvas tips—all widths and sizes.....1.50

DRESS GOODS

WOOL WAISTINGS—The waist materials of the season—newest shades — silk striped—up to date goods—all season eighty-five—While on display.....50c
(SEE WINDOW.)

WOOL CHALLIES—Nothing nicer for summer wear ever manufactured—usual thirty-five cents—while on display.....22½c
(SEE WINDOW.)

FOULARD SILK—New—neat and airy—the kind we sold a few days ago at six bits and a dollar—While on display.....48c
(SEE WINDOW.)

ENGLISH CROATS

Don't miss the chance—THE Tie of the day—a window full of half dollar quality—While on display.....19c

BELTS

A stylish gilt belt—hard enameled buckle—pretty effect with white waists—value one twenty-five—about 2 dozen left While they last.....48c

GLOVES

We NEVER tire of speaking of the best Dollar Glove on Earth at.....84c

Why?—because we know that it is so—for Ladies—Misses—Children, Kid or Mocha, all colors, all sizes, 2 clasp and Gauntlets, warranted, fitted and kept in repair—the best dollar glove on earth.....84c

WILL YOU CELEBRATE? We have

Red, White and Blue Ribbon

Decorative Bunting and Wool Flags.

Kahn Bros.
the always busy store
N. E. 12th and Washington—Oakland

HAVE YOU need of male help? Need of female help? Need of a situation? Of a house? Or rooms? A store to let? An office? Or a house? Something for sale? Lost or found anything? Then put a 15c want adlet in the Saturday Tribune of June 29th.

WHO DECORATED THE STREETS?
Max Schlueter sells lanterns, flags, torpedoes, confetti, fireworks. 9th and Washington.

BY ORDER OF THE BANK
Homeseekers Attention!
The Entire Oakland Real Estate Holdings of one the SAN FRANCISCO BANKS.
have been placed in our hands TO BE SOLD
Below foreclosure prices.
Lots right in the city from $125 up.
Terms extra easy.
Small cash payment. Interest on deferred payments at 6½ per cent.
Investigate before purchasing.
J. H. MACDONALD & CO.
1052 Broadway. Corner 11th Street

Cheap Rates East via Santa Fe

The places, the rates for the round trip and the dates of sale are below. The other details can be had of the Santa Fe Agents.

BUFFALO, $57.00.
July 3, 4; Aug. 22, 23; Sept. 5, 6.

CHICAGO, $72.50.
July 20, 21.

CINCINNATI, $76.50.
June 30 and July 1.

CLEVELAND, $82.50.
Sept. 5 and 6.

COLORADO SPRINGS, $55.00.
July 8 and 9.

DETROIT, $82.25.
July 1 and 2.

LOUISVILLE, $77.50.
Aug. 20 and 21.

MILWAUKEE, $74.50.
July 17 and 18.

The best service and the pleasantest way is furnished by the

SANTA FE
1112 BROADWAY
Telephone Main 423.

AMUSEMENTS.

HAMILTON HALL
13th AND JEFFERSON ST.
FRIDAY, EVE., JUNE 28.
Saturday Matinee June 29.
Mrs. Eugenia Castleman Campbell,
—the famous exponent of—
HEALTH, GRACE & BEAUTY.
Admission (at the door) 25 cents.

DEWEY THEATRE
Landers Stevens, Lessee and Manager.
'Phone Main 56.
SECOND WEEK OF
The FIRST BORN
Preceded by the Greatest Curtain Raiser of the Day,
"LOST FOR A DAY."
Seats on Sale at Smith's Drug Store, 460 12th st., nr. B'dway, and at theater.
PRICES.....10c, 20c, 30c

MACDONOUGH THEATRE.
Saturday Night, June 29
The TRANS ATLANTIC COMPANY
THE BEST OF ALL
9 BIG SPECIALTY ACTS
14 STAR SPECIALTY PEOPLE
A merry round of pleasure.
Prices 50c, 35c, 25c. Seats now on sale.

20 Years in Europe and Australia.
CONSULT FREE
Dr. T. D. Hall
SPECIALIST
Quickly cures all Female Diseases and disorders of MEN
Private Diseases
Syphilis, Gonorrhoea, Gleet, Stricture, Sores, Swellings, Unnatural Discharges, Varicocele, etc., quickly cured—Recent cases in a few days.
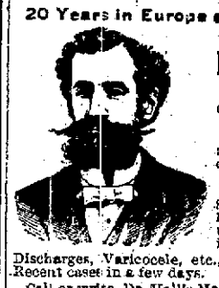
Call or write, Dr. Hall's Medical Institute, 853 Broadway (upstairs), near Seventh Street, Oakland, Cal. Cures guaranteed. Hours 10 to 12, 2 to 5, 7 to 9. Museum of Anatomy open daily. Free to men.
DR. T. D. HALL'S RE-INVIGORATOR stops all Losses in 24 hours. Cures Lost Manhood, Wasted Organs, Emissions, Impotency, Drains in the Urine, Varicocele, Gleet, and all other terrible wasting effects arising from errors of youth and excesses; $2 per bottle; 8 bottles for $5. Guaranteed to cure any case.

At a regular meeting of the Alameda County B. T. Council, held May 28, 1901, the firm of E. B. and A. L. Stone Supply Co. were declared unfair. All contractors or other persons handling any supplies from said firm wherein union mechanics come in contact with, will be declared unfair by this Council.
[Seal] J. T. KERNS, Pres.
D. C. CRAWFORD, Sec. B. T. C.

BOOK AGENTS make from $3.00 to $5.00 per day working for
OCCIDENTAL PUBLISHING CO
M. A. THOMPSON, Proprietor.
Cor. 13th Ave. and East 15th.

The Face House

THE H. C. CAPWELL CO.
12th and Washington Streets.
OAKLAND.

Very Few Figures are used in today's store news There is a reason for this We can tell the whole story of our prices in four words — always right and satisfactory

Summer Suggestions

—and if they are acceptable at any time that time is certainly now. Did you look at the thermometer yesterday?

Little Folks in Summer

cause much thought and not a little anxiety, and what they should wear is perhaps the hardest question to answer. We have really solved it—bring them to us. Our hard-wearing Children's Dresses, our Overalls for boys and girls, our summer Headwear for infants, boys and girls, our Underwear of various weights, our iron clad Hosiery, our Waists and Blouses—these form our answer. Nearly all the week long this department is like a happy kindergarten.

Summer Demands Comfort

—absolute comfort—in the matter of Muslin Underwear. Every garment in the department is not only made to give comfort, but it looks comfortable, and withal there is a dressy dignity about it that commends itself.

A Kimono for Baby

This is perhaps the sweetest and cutest little garment ever designed for little human beings. It is made of soft Flannel in real Japanese style, with collar and cuffs in baby tints of blue and pink. You must look at them in window. Price, 65c

Cool, Summer Waists

Nothing is quite so dressy, dignified or agreeable to wear at this season of the year as a well made, well-fitted Silk Waist. Now that the prices of rich-appearing Silk Waists begin at $2 95 there is nothing more to be said

Colored Waists, rich patterns, the new designs, made to feel good and look good, from 50c

Exquisitely finished, well made White Waists from 35c to $3.95.

Comfort in Corsets

Many stylish, up to date novelties in Corset elegance and comfort have recently been added to this department. We specially recommend the always satisfactory Thomson's Glove-Fitting, the "R. & G," "W. B," Warner's Rust-proof, G.-D, and other makes of known merit

A Ribbon Girdle Corset is perhaps the latest—it combines comfort and elegance, has the advantage and style of $5 00 Satin Ribbon Girdles and can be laundried—$1 25.

In white, blue, pink and black.

HAYWARDS MAN IS INCOMPETENT

Hugh Nugent Is Not Permitted to Handle His Own Property.

Hugh Nugent a prominent resident of Haywards, has been declared incompetent At the request of his wife Dr F W Browning has been appointed guardian of his estate which is valued at about $20 000 Dr Browning's bond was fixed at $20 000

The petition for the appointment of a guardian was heard before Judge Ellsworth Attorney P J Crosby, who represented the petitioner testified that Nugent had become so eccentric of late that he was not able to properly manage his business affairs Some time ago Nugent placed some property in the hands of a real estate dealer with the request that a purchaser be found for the same When a purchaser was found Nugent refused to make a deal declaring that he had no property for sale He denied that he had authorized the real estate dealer to sell the property

Mrs Nugent was desirous of carrying out the sale She accordingly filed a petition for the appointment of a guardian to take charge of her husband's estate

Dr Browning's testimony was to the effect that Nugent was eccentric and incompetent

After examining Nugent Judge Ellsworth granted the petition for the appointment of a guardian Before the proposed sale can be carried out it will have to be approved by the court

INTERVENES IN A SUIT TO QUIET TITLE

A Penderson has filed a suit in intervention in the action of Charles Stensland against Tina Poisen administratrix of the estate of Mary Stensland deceased The suit is to quiet title to property at East Ninth street and Fourth avenue Pendelson alleges that Stensland is not entitled to the property He further states that he has a claim against the estate of Mary Stensland for $1 000 and that the estate will not be able to pay it if plaintiff's suit prevails

MRS. EUGENIA CAMPBELL WILL LECTURE TONIGHT.

Mrs Eugenia C Campbell than whom there are few more beautiful women will lecture this evening and tomorrow afternoon at Hamilton Hall on 'Health, Grace and Beauty Mrs Campbell has a national reputation as a beauty doctor' and she guarantees that any woman who will follow her advice will retain her youthful appearance until she is at least 70 years old

WILL RENEW ITS FIGHT AGAINST THE SALOONS

BERKELEY, June 28—The local Anti-Saloon League will hold a meeting next Monday night in answer to a call from President A M Jones in the Church of the Nazarene on Shattuck avenue and will formulate plans to renew its fight against the restaurants and other places which sell liquor within the mile limit of the State University

Men's Fancy Vests

(in swell patterns for summer wear)
worth $3.00, $4.00, $5 00—on sale at

$1.95

Drummers' Samples.

On display in Windows Nos. 1–2.

The MONARCH

Always the Cheapest

Cor. Eleventh and Washington Streets.

CITY COUNCILMEN HOLD MEETING.

Matters of Interest to the Public Discussed by the Committees.

The City Council committees met last night and disposed of the following business

FINANCE COMMITTEE

The usual number of claims and demands were approved and recommended for payment

A resolution authorizing the City Auditor to employ extra help to complete the assessment roll was laid over for one week

The resolution pledging the Council to transfer $8 200 to the High school fund from some available fund as soon as such can be legally made was also laid over.

FIRE AND WATER

A resolution authorizing the superintendent of the Fire Alarm and Police Telegraph to employ a battery man at the rate of $75 per month and a machinist at $90 per month was recommended by the Fire and Water Committee for adoption

Also directing the Contra Costa Water Company to remove locks from all hydrants within the city limits

The resolution ordering the same company to put in some sixty new hydrants in the annexed and new districts was laid over for one week and will be looked into Mr Wilson stating that in his opinion some of the locations mentioned in the resolution are not in need of hydrants The matter was referred to the chairman and Fire Chief

STREET LIGHTING

The Street Lighting Committee recommended that the Oakland Gas Light and Heat Company be directed to place electric lights at corner of Eighth and Peralta streets and Fourteenth and Cypress streets

STREET RAILWAYS

The Street Railway Committee recommended for adoption President Schaffer's resolution fixing the time for flagmen to guard at the various crossings along First street, from 7 A M to 6 P M

WEED NUISANCE

Charles T Welch's communication regarding the weed nuisance along sidewalks was by the Public Improvement Committee referred to the Street Superintendent to investigate.

LIQUOR LICENSES

The following liquor licenses were favorably recommended by the License Committee M McWalters and T Cuddyer 1791 Seventh street, Frank Smith, 1727 Seventh street Inval & McMurtay 801 Broadway Antonio F Manhan 928 East Fourteenth street, C Jhrane 502 Broadway Christensen & Shaw 851 Washington Richard Daemon 861 Wood street Jacob Wehrli 819 East Fourteenth street

STREET MATTERS

The Street Committee recommended that A E Barrett's request for permission to erect a fence in the street around the new postoffice site be granted

Also the petition of the Hutchinson Ransome Company to construct a cement walk four feet wide in front of F M Smith's property at Fourth and Peralta avenues

The petition of Mrs F M Woodward for a sewer in Laurel street to Piedmont avenue was laid over

The petition of the Piedmont Paving Company to improve Chetwood street was favorably recommended

Also C M MacGregor's petition for sidewalk on Thirty first street from Grove to West

Also petition of Edith Holmes for a sewer in Thirty eighth street from Telegraph avenue to Grove

Also O Kittos request for sidewalk on Thirty third street from Market to West

Also Edward D Askquith's petition for a sewer in Occidental street near Fifty-ninth street

ORDINANCE AND JUDICIARY

Councilman Bons proposed ordinance establishing a license fee for advertising by means of bill boards, fences, railroad street cars etc was referred to License Inspector Newell to place before the City Attorney

The resolution extending by thirty days the time of the Auditor in the matter of revenue and taxation was recommended

The proposed ordinance relating to permits for interment or removal of dead bodies was again laid over

The proposed ordinance to declare Linden street from Thirty sixth to Thirty-seventh not an open highway was referred to the Street Committee

On motion adjourned

QUESTIONABLE DECISION LOSES GAME TO OAKLAND.

In the base ball game between Los Angeles and Oakland, at the former's home grounds yesterday the Southerners won in the ninth inning by a score of 2 to 1, but it was on a questionable decision by Umpire Graves. Reilly of the Angelenos it appears was on third with two out when Jones hit slow to Moore It seemed to be the opinion of nearly everybody but the umpire that Jones was out at first The game between San Francisco and Sacramento at Recreation Park resulted in 6 to 0 in favor of the former

"FIRST BORN" WILL BE WITHDRAWN ON SUNDAY

"The First Born" continues to attract large crowds nightly to the Dewey Theater and the week promises to prove one of the most successful in the history of that popular playhouse Besides "The First Born which is in itself a great attraction Manager Stevens has put on as a curtain raiser Lost for a Day, which is an unusually clever comedy.

FRUITVALE FAMILY HAS GONE CAMPING

FRUITVALE June 28—John Blum and family are camping in Redwood Canyon for a few weeks

Christian Jensen and his family have moved to Selina

IS A MONEY SAVER.

The Economic Oil Burner now on exhibition at 968 Broadway is undoubtedly a money saver To housekeepers it is a great boon, saving labor and time It is so simple that a child can handle it without danger Persons interested in this great discovery should not fail to see it in operation at 968 Broadway, between Ninth and Tenth streets.

CARRIED SLAVES FROM AFRICA.

Famous Old Ship Arrives in the Harbor and Anchors for the Season.

Another 'Ancient Mariner" arrived in Oakland harbor yesterday She was the four-masted barkentine Chilino built as a schooner in 1849 She will be in the harbor for awhile and will then probably be placed upon the ways for repairs The owners of the several shipyards are now bidding upon the work and if her owners decide to place the Chilino again in service she will be supplied with a copper bottom and her rigging will be changed

The Chilino was built at the old Cain shipyards in Maine for the lumber trade but was soon sold to the Appledome Company and for years did duty in the slave trade between Africa and the United States It is said that several thousand negroes were carried in her At one time off the Barbary Coast she fell into the hands of pirates and her crew was made prisoners They were subjected to all sorts of hardships and indignities and Captain Lansdown was killed while trying to escape The men were finally rescued, however by a United States warship and the vessel was brought back She was then sold and returned to the lumber trade

The Chilino has been wrecked three times and once off the coast of China she ran upon a reef and all hands were lost Several years ago she was sold to a New York firm her present owners and was converted into a barkentine She has been in charge of Captain Gordon and for the last three seasons has been plying between Seattle and Alaska

Soldiers Arrive.

A number of soldiers from the Forty eighth Regiment U S N, the famous colored regiment which did such signal service in the Philippines came over from San Francisco in a tug yesterday, and for hours they were a source of interest on the water front There were about seventeen in the party and their singing of plantation songs as they rode over the water was a rare treat for the longshoremen The regiment has one of the finest bands in the United States service and it has a grand chorus of 100 voices The regiment has been in the Philippines for twenty two months and will be mustered out next Sunday

Among the officers of the regiment who visited Oakland yesterday were Captains W W. Purnell of Washington J M. White of Kansas and P R Rudd of Ohio Captain Rudd says the Americans need expect no more trouble from the Filipinos if they treat the natives fairly

Shipping Notes

Business at the several shipyards is dull as it usually is during the summer months Shipping however is picking up and a number of large vessels with cargoes of coal and lumber are expected to dock soon in the harbor

The steamer Ascuncion has left Baltimore for Oakland with a cargo of Cumberland coal for the John L Howard Company

The Puget Sound Company is expecting a fleet of three vessels with lumber from Tacoma The first of these the schooner Marion is now three days overdue.

H. W. MEEK RESIGNS AS VICE-PRESIDENT.

H G Bond of San Jose and H W Meek of San Lorenzo, president and vice-president respectively of the California Cured Fruit Association, have resigned their positions in that organization President Bond gives ill health as the cause of his action His successor has not yet been selected Mr Meek will be succeeded by L F. Graham

GOOD BREAKFASTS.

Start the Day Right.

The breakfast is perhaps the most important meal of the day Europeans usually eat a very light breakfast Many Americans have stomach trouble because they eat too much or food of not the right sort for the morning meal An ideal breakfast is a baked apple or some other fruit, a dish of Grape-Nuts Food with a little cream, and a cup of Postum Food Coffee

Leave off all meat, hot biscuits etc Grape-Nuts and Postum both furnish the phosphate of potash together with other food elements that go to make up brain and nerve cells as well as muscle and tissue and both can be digested by the stomach of an infant

It is the part of wisdom nowadays to use food especially selected for nourishment and that can be easily digested Ten days trial of this breakfast and you will feel as though you had cleaned house

The exhilaration of bounding health is worth a hundred times the small outlay of time and care in arranging such a breakfast

Mrs Riley, 125 Chestnut St., Camden, N J, says she formerly breakfasted on chops hot biscuits and coffee "After such a meal I would have severe pains and they would last sometimes far into the night" She finally determined on a change in her diet and had for breakfast only Grape-Nuts Food and a little cream with Postum Food Coffee She says 'In a very few days the intestinal trouble all disappeared I have regained my old-time weight, lost the irritability and nervousness, and life takes on a new aspect

'When I feel a little exhausted in the day I simply drop everything and stir a spoonful of Grape-Nuts in a little cream or hot milk, and in ten minutes I have regained my vigor and freshness"

Grape-Nuts Food is best when served just as it comes from the package without any cooking whatever The food has already been cooked ten or twelve hours in the process of manufacturing it When made up into puddings, pies and other desserts it does not hurt it to be cooked again, but when served simply as a breakfast food it should never be cooked. On the contrary Postum Coffee absolutely must be boiled 15 or 20 minutes before the food value and flavor can be brought out.

Abrahamson Bros. Inc.

465-467-469-471 Thirteenth Street and S. E. Cor. Washington Street.

OPEN TO ALL!

Fourth of July SPECIAL OFFERINGS AT THE Up-to-Date Store

FOR THIS SATURDAY'S SELLING WE HAVE MADE STRENUOUS EFFORTS. The heads of the different departments throughout the Big Store have been notified that nothing but the newest and most seasonable goods must be placed on sale at Special Prices:

We quote a few items from each department, selected at random. Many more for the asking:

JACKETS

$7.50 what's left of those fine, light tan, Kersey Silk lined Box Jackets, will be closed out at.....$7 50—worth $12.50

The balance of those $7.50 Tan Covert Box Jackets will go at.....$5 00

RAGLANS $5.95

This is your last opportunity to buy ¾ length Raglans at this price, as there are only a few left, so if you want one call early.

One lot of Raglans in tan and Oxford, half silk lined, worth $12 50, will be sold at....$7.50

Nobby Colored **ETON JACKETS $3.95**

Black Cheviot **ETON JACKETS $5.00** World beaters

Black **MELTON-ETTE JACKETS $2.95** All lined and this season's style

SILK WAISTS

50 black silk Waists made of good quality, all silk Taffeta, all over tucked and hemstitched (Bishop sleeve) a regular $5.00 Waist—Special price.....$3.55

All our fine Silk Waists in black, marked $7.50, bunched at one price, for Saturday.....$5 00

CLOAK AND SUIT DEPARTMENT

25 Tailor-made Suits, worth up to $20.00—your pick at.....$9.90

50 Tailor-made Suits, worth up to $25.00—your pick at.....$12 50

SHIRT WAIST SUITS $2.50

In assorted colorings, flounce skirt trimmed with white and sailor waist trimmed to correspond with skirt (stylish and neat). Sale price.....$2.50

A beautiful line of mercerized Shirt Waist Suits up to.....$6.00

WASH DRESS SKIRTS

150 new wash Dress Skirts in all the newest effects arrived this week, comprising most any effect shown this season—including Black now on sale. Special prices quoted on Saturday:

One lot of Polka Dot Duck Skirts at.....49c

One lot of Crash Linen Skirts.....39c

One lot of White P. K. Skirts, slightly soiled, worth up to $5.00—On sale at.....98c

DRESS SKIRTS $2.75

A fortunate purchase of ours enables us to share the benefits with you.

100 fine Dress Skirts, some lined others unlined, flounce skirts trimmed with satin and taffeta, silk bands, worth up to $6.00. Your choice at.....$2.75

15 Black Silk Dress Skirts, worth up to $20.00. Sale price.....$10.00

SHIRT WAISTS

The smartest and best waists of the season reduced to a bargain level. Not a waist but is distinct in style, with that touch of originality that women of refined tastes are always so glad to secure.

200 **FINE WAISTS 95c** each.

Then Peek at our **$1.50** Table.

60 New **LINEN WAISTS** at **$1.98**

PETTICOATS

This season's finest novelties, best shades—

Accordeon plaited taffeta Petticoats.....$6 00 worth $8.50

Accordeon plaited gros grain silk Petticoats.....$3 95 worth $7.50

Black and White Striped Petticoats.....$1.15 worth $1.50

One Lot Silk Petticoats on special sale at..$2.95

TRIMMED MILLINERY

OUR MILLINERY DEPARTMENT is always doing something remarkable, and tomorrow it excels itself in the wonderful values—it offers in Ladies' and Misses' trimmed Millinery

Ladies' and Misses' **TRIMMED HATS $2.50**

Ladies' **TRIMMED HATS $3.95**

Just see what **$7.50** will buy

These few quotations in Millinery must be seen, they are truly wonderful values.

WRAPPERS

100 Wrappers, made of best quality French Percale, nicely trimmed, deep flounce, full width Sale price.....98c

MUSLIN UNDERWEAR

Marguerite Corset Covers, a very dainty affair trimmed with ruffles and lace.....25c each

Ladies' Drawers, best value ever offered, at.....50c

Summer Corsets.....19c

CHILDREN'S DRESSES

One lot of Colored Dresses, worth $1 00, at.....50c

One lot of Colored Dresses, worth $1 50, at.....75c

Misses' Sailor Dresses Made of Duck and trimmed with P. K. and linen. Special.....$1.98

HOSIERY

For Saturday only we give you our 25c leader in Ladies' Hosiery in all black, black with white feet, and tan

These hose are known to be good value for 35c pair.

Children's all black 1x1 Ribbed Hosiery, suitable for country wear, all sizes.....15c pair

Large sizes well worth 25c pair—color perfectly fast

Extra Special!

Croat Ties 16c EACH

For Ladies and Gentlemen—made of good quality Madras, White P.K, etc.—the genuine

50 Quality.

RIBBONS

Another line of four-inch, all-silk wash ribbons, all colors good quality, fast colors.....20c yard

A complete line of all-silk fancy and plain ribbons.....15c yard

Our leader No 1 Black Velvet Ribbon, satin back, 19c bolt 10 yards

2,000 yards all-silk Wash Ribbon.....5c yard

A full line of red, white and blue Ribbons will be sold at special price during Fourth of July week.

UNDERWEAR

Our 60c quality of Mercerized Silk Vests—in all colors, with ribbon and crocheted silk finish..40c

This we guarantee to be one of the best finished vests for value received An equal in effect to any pure silk garment

Our sleeveless silk-finished Lisle Vests, in pure white all sizes, including extra large size, 60c quality, three for.....$1.00

This Vest is especially suited for summer wear being very thin and yet good for wear.

NECKWEAR

New Lawn Wash Ties with tucked collar and embroidered ends and collar tops.....25c each

New Nainsook Ties with tucked and colored borders...25c each

New Bobinet Ties, trimmed with lace and some with Battenberg.....25c each

We have placed this line on sale special for Fourth of July week.

WASH VEILS 15c EACH

The balance of our 15c designed Wash Veils will be disposed of Saturday.....15c each

BATHING SUITS

Remember that we carry a full line of Children's, Misses' and Ladies' Bathing Suits. The prices are moderate and the suits well made

Pure Cream Butter.
Our Fresh Churned.
35c per Square.
Oakland Cream Depot.
Telegraph ave. and 18th st. Phone main 767.

The action of Carter's Little Liver Pills is pleasant, mild and natural They gently stimulate the liver and regulate the bowels, but do not purge. They are sure to please. Try them

The Rapid Safety Filter.
Indorsed by the Board of Health of New York city. Leased only; $1.50 per month and upwards. F. M. Owen, resident manager, 1357 Broadway. 'Phone Cedar 412.

More Style.
Never before was there seen in the city of Oakland so many stylishly dressed ladies as at the present time The reason is that the Eastern Outfitting Co. of 546 Fourteenth street of this city is supplying all these stylish suits at cash prices and it is taking payments of $1 per week. Its stock is the most complete in Oakland.

Saddle Rock Restaurant.
Formerly 463 Twelfth street, is now located in their spacious new quarters at 1168 Broadway, bet. 13th and 14th Modern in every department. P. Kalch, prop.

Graphophones Rented
With operator, $1 per evening. Address Earle Warren, 309 Eighth st., Oakland.

WHO DECORATED THE STREETS?
Max Schlueter sells lanterns, flags, torpedoes, confetti, fireworks. 9th and Washington.

HAVE YOU need of male help? Need of female help? Need of a situation? Of a house? Or rooms? A store to let? An office? Or a house? Something for sale? Lost or found anything? Then put a 15c want adlet in the Saturday Tribune of June 29th.

Cutter's Place
Is cool, restful and a rendezvous for friends and good liquors. 473 Ninth street.

Rooms Find Tenants
Articles Are Sold
Help is Secured

BY ADVERTISING —ON THE— CLASSIFIED PAGE Of The Tribune.

RATES—Cent a word first insertion, ½c per word each subsequent insertion, 50c per line per month.

BUSINESS PERSONALS.

$1 WEEKLY—Suits to order from genuine Scotch, $15 up; fine dress suits, $20 up; elegant overcoats, $15 up. L. Lemos Eva Building, 525 Thirteenth st., bet. Washington and Clay, room 1, Oakland. Sid Hostetter, manager. b

GENERAL NOTICES.

FOR "Up-to-Date Signs" see ALTENDORF, 312 San Pablo Ave.; telephone 926 brown. b

PIONEER Oakland Machine Whitewashing Co., 853 Franklin st., phone Brown 562. Nothing but A No. 1 stock used. P. Rosenheim, manager. b

FURNITURE repaired and repolished by H. Stroele, cabinet maker, 963 Franklin st., bet. Ninth and Tenth sts. b

A. B. McCAIN, practical landscape gardener; work done by contract or by the day; A1 references. 409 Ninth st., Oakland. b

ALAMEDA Window Cleaning Company, room 15, 1001 Broadway, Oakland, agents for the Sanitary Dust Layer. Floors and walls scrubbed; janitor work, etc. Try the Sanitary Dust Layer. It is odorless, a disinfectant; saves labor and sprinkling and keeps floor free from microbes. Phone 2818 black. b

OAKLAND Window Cleaning Co., 512 Seventh st., order box S. W. cor. Twelfth and Broadway; cleaning show cases, looking glasses, windows, paints, floors scrubbed, etc.; contracts by week or month; phone 542 main. G. Figone b

GLENWOOD—Fourteenth and Washington sts.; dining room and kitchen to lease from April 1. Enquire on premises. b

LOST AND FOUND.

LOST—Thursday morning, June 27, one pair and a half almost new shoes on Durant between Jackson and Franklin or on Franklin between Durant and Thirteenth. Suitable reward if returned to this office immediately. r

ORDER BOOK for Standard Soap Co.'s soap; bet. Eleventh and Broadway and Eighteenth and San Pablo. Reward on return to T. O. Pelser, 628 Sixteenth street. r

LOST—Lemon and white English fox hound. Return to 5403 San Pablo avenue; reward. r

LOST—Sunday afternoon, smooth haired yellow dog; black face; had 1900 collar tag. Reward if returned alive or dead 1018 Adeline st. r

LOST—Monday, green velvet belt; silver buckle; initialed M. E. A. Reward by returning to 572 Tenth st. r

LOST—On the corner of Telegraph ave. and Fourteenth sts., yesterday afternoon, pair of gold-rimmed eyeglasses. Finder please return to 660 Hobart st. and receive reward. r

LOST—Lady's pocketbook containing four rings and two keys. Return to 658 Clay st.; reward. r

LOST—Strayed or stolen, a light brown collie puppy, from 1154 Brush st. A liberal reward will be paid by returning the same to the above address. r

FOR SALE MISCELLANEOUS.

FOR SALE—Spring wagon. 1920 Eleventh avenue. x

FOR SALE—Good square piano, $25. 1027 San Pablo avenue. x

FOR SALE—Fine spring wagon, with canvas top, for camping; also almost new Concord double harness; splendid outfit for camping party. Inquire at room 11, No. 906 Broadway, or at No. 541 Hobart st., Oakland. x

LOGAN BERRIES—Picked every day. 6151 Shattuck ave. x

HAVE two electric automobiles; will sell one cheap. Address box 12, Tribune. x

FOR SALE—Scholarship in business college. Inquire at 1551 Ninth ave., East Oakland. x

FOR SALE—A lot of second hand bicycles cheap. Apply to 20 San Pablo avenue. x

FIRST CLASS HORSES for sale; direct from country. 775 Seventh st.; tel. red 56. x

FRESH COWS from ranch; cheap. 130 Lawton ave., North Temescal; phone black 1084. x

CONTRACTORS AND BUILDERS.

COTTON BROS. & CO., bridge builders and general contractors, engineers and pile driving and wharf building. 478½ builders of all kinds of bridge work; Tenth st., Oakland; telephone 542.

FOR SALE OR EXCHANGE.

NEW modern house, seven rooms; also house of three rooms in rear of lot. W. W. Chapman, 414 Eleventh st. v

TO EXCHANGE for oil land or oil stock or for house in Oakland or Alameda, neat new cottage with 8½ acres of land suitable for fruit and grain, and very suitable for chicken ranch, within a few blocks from high school and center of the famous Hot Springs health resort, Paso Robles, on the main coast line of S. P. R. R. Plenty of fine live oak timber on the place, which is all fenced and all clear of debt, fine climate and a nice home. For particulars address S. T. Allen, 895 Eleventh street, Oakland, Cal. Or call evenings after 6 o'clock. v

MEDICAL.

STRICTLY PRIVATE—Mrs. Dr. Funcke's secluded residence. 1416 Eighth st., Alameda; diseases of women only; special attention to confinement cases. See me before going to others.

MRS. DR. ALLEN, 1118 Market st., S. F., bet. Mason and Taylor; reliable ladies' specialist; 15 years' successful practice; instant relief from all female complaints guaranteed or money returned; my regulator is scientific and immensely superior to all others; private home to patients before and during confinement; best medical care; low fees; consultation free and confidential; strictly reliable; when others fail see Drs. Allen.

SEARCHER OF RECORDS.

G. W. McKEAND, Searcher of Records and Examiner of Land Titles, removed to 458 Eighth st., west of Broadway, Oakland.

RESTAURANTS.

NEW POSTOFFICE RESTAURANT—Meals served day and night; oysters cooked in any style. 266 Eleventh st., bet. Washington and Broadway. Tel. No. 541 Pine. Milisich & Crehum.

STORES AND OFFICES TO LET.

STORE of good depth; has two show windows; near City Hall; two blocks to ferry trains. Heron & Holcomb, 1060 Broadway. k

THREE connecting offices; suitable for dentist or physician; at 406 Thirteenth st., corner Franklin. k

STORE—Reasonable. 576 Twelfth st. Enquire 1119 Jefferson st. k

TWO nice stores, two sunny side rooms for rent. Apply Pioneer French Bakery, Tenth and Webster sts. k

FURNISHED ROOMS TO RENT.

LARGE sunny rooms, furnished or unfurnished, with bath; terms reasonable. 516 Ninth st., nr. Washington. n

TWO or three furnished rooms for housekeeping; $7.50 and $10. Single room also; near trains. 829 Myrtle st. n

HOUSEKEEPING ROOMS—30 Telegraph avenue. n

PLEASANT furnished rooms for housekeeping. 921 Broadway. n

A VERY DESIRABLE suite of sunny rooms for light housekeeping; rent reasonable. Apply at 1561½ Broadway, over Osgood's drug store. n

25 SAN PABLO—Newly furnished rooms; with gas range, etc.; also single rooms. n

TO RENT—Sunny furnished rooms; private family. 1113 Alice st. n

THE OREGON—1156 Broadway; sunny rooms en suite and single; housekeeping; $5 to $16. n

TWO large completely furnished housekeeping rooms; rent $6. 1011 Webster. n

560 FOURTEENTH ST., near Clay; newly furnished rooms; private residence n

LARGE front room; light housekeeping. 593 Eighteenth st. n

TO RENT, furnished, 859 Harrison st., either three, or separate, furnished rooms. n

1375 FRANKLIN—One or two nicely furnished rooms; light housekeeping if preferred. n

SUITE of sunny front rooms; light housekeeping. 593 Eighteenth st. n

TWO sunny furnished housekeeping rooms. 803 San Pablo ave. n

PORTLAND HOUSE, 462 Ninth st., between Broadway and Washington; nicely furnished rooms; suites, $2.50 to $4.50; single rooms, $1 to $2 per week; transient, 25c to $1; large front suites for offices; phone Grove 145. n

THE BUSHELL HOUSE—462 Twelfth st., Mrs. M. Peters; transient trade solicited; nicely furnished rooms by the day, week or month. n

SUNNY OFFICES—Electric lights; nicely furnished rooms. 1104 Broadway. n

PALMER HOUSE—1211 Broadway; quiet sunny rooms; single or en suite. n

TWO or three sunny furnished rooms for rent; central location. 564 Fourteenth street. n

ARLINGTON HOTEL Dining Room, 474 Ninth st., cor. Washington; best 25 cent meal in the city; chicken dinner on Sunday a speciality; everything neat, clean and appetizing. n

NICE sunny suites for housekeeping; everything new; near local trains; also single rooms. 419 Sixth st. n

OAKLAND HOUSE—473 Seventh st.; new management and thoroughly renovated; rooms by the day or month. n

LOWER FLOOR—Three or four connecting rooms; separate entrance; sunny; central. 615 Fifteenth st. n

THE MENLO—Corner Thirteenth and Washington streets. Sunny furnished rooms single or en suite. Light housekeeping. Terms reasonable. n

NICE sunny housekeeping rooms, $4 up; also single rooms, $3 up; everything new. Inquire at 419 Sixth st. n

GERMAN HOUSE—834 Washington st.; sunny rooms 5 to 16; front housekeeping rooms with gas stove $10 to $14. n

TO LET—HOUSES UNFURNISHED.

FOR RENT.
Something new every day.
$21—7 rooms; bath; fine location.
$15—Furnished flat; 5 rooms; clean.
$20—Furnished flat; 5 rooms; central.
$50—Elegant furnished; 12 rooms.
$35—Cottage; 5 rooms; right in town.
$16—Cottage; 5 rooms; right in town.
GEO. W. AUSTIN & CO., 1008 Broadway.

COTTAGES FOR RENT.
$8—5 rm. cottage; near station; good order.
$16—4 rm. cottage; barn; large lot.
$12—5 rm. cottage; 173 Eighth st.; near trains.
$12—5 rm. cottage; Linden st.; nice place.
$15—5 rm. cottage; Center st.; stable, etc.
$15—5 rm. cottage; Market st.; nr. train.
$15—5 rm. cottage; modern; San Pablo ave.
$16—5 rm. cottage; 14th st.; porcelain bath.
$17—5 rm. cottage; nr. Broadway station.
$20—6 rm. cottage; brand new; nr. train.
LAYMANCE REAL ESTATE CO., 460 Eighth Street.

$26—6 room modern flat; close in.
$15—5 room modern cottage; good location.
$10—5 room cottage; in good condition.
$12—5 room cottage; close in.
$7—4 room cottage; good location.
$25—5 room modern flat; fur; piano.
$16—3 furnished rooms; light housekeeping.
$26—7 room furnished cottage; complete; piano.
$15—4 room flat; completely furnished.
$16.50—5 room u. flat; very desirable.
l MITCHENER & PORTER, 466 8th st.

FOR SALE or to let—Cottage 5 rooms and bath; lot 115x108 feet; rent $16. 1270 Twenty-sixth street near Union. l

COTTAGE—Six rooms and bath. Call at 225 Fifth st. l

UNFURNISHED ROOMS TO LET.

SUNNY unfurnished rooms; cheap. 601 San Pablo ave. m

HOUSES AND ROOMS WANTED.

WANTED—Rooms with board or housekeeping rooms for family of three; East Oakland and private family preferred. J. H. S., 257 Golden Gate ave., S. F. i

WANTED—Must be cheap for cash; modern 5 or 6 room cottage; convenient to station and electric cars. Address H. W. Carrigen, 3314 Adeline st., Lorin; no agents. i

WANTED—Six room house in good location; not to exceed $1,800; central location; will pay $250 cash, balance $20 per month. H. Ploder, 3223 Ellis st., Lorin. i

WANTED—Modern well furnished suite of rooms for light housekeeping; must be in good residence district; no lodging houses need reply. Address box 9, Tribune office. i

WANTED—Modern cottage of five or six rooms and bath; location Filbert to Lake, Seventh to Twenty-fifth st.; price not exceed $2,500. W. P. Ryan 960 Seventh st. i

WANTED—Two or three unfurnished or partly furnished rooms; central Oakland. Address G. P. L., 570 Eleventh street. i

HOUSES FOR SALE.

FOR SALE—A first class boarding house full of regular boarders; central; and is a bargain. Address box 33, Tribune. s

CHOICE COTTAGE, EIGHT ROOMS, IN COMPLETE ORDER CHEAP.

REGARDLESS OF EXPENSE,
Every improvement of latest style was put in house and upon grounds. 1087 Twenty-third avenue. Take either the Eighth st. or Twenty-third ave. street cars and look at it. Then address or call upon G. W. ARBUCKLE, 11 Montgomery st., San Francisco, with your offer. s

SITUATIONS WANTED — FEMALE.

A YOUNG LADY of refinement desires a positon as traveling companion, or will go to a summer resort in such capacity; best of references; will accept nominal compensation and expenses. Address "H. T. G.," box 96, Tribune office. h

WANTED—White sewing and children's clothes a specialty. Address seamstress, 859 Harrison st., bet. 7th and 8th. h

FOR REFERENCED HELP send your order to Mrs. Cattell, 525 Eighth st., near Clay; oldest and most reliable employment office; all nationalities; male and female. Telephone 3576 black.

FEMALE HELP WANTED.

GIRL for general housework; one who likes children. Apply 2123 Bancroft way, Berkeley. e

WANTED—Competent girl for general housework; wages $25. Call at 1127 Eighth ave., corner Nineteenth. e

WANTED—Good girl for housework; two in family. Apply 459 Thirteenth st. e

WANTED—Nurse girl from 1 to 6 P. M.; good wages. Apply 156 East Twelfth street. e

GIRL for housework; wages $15. 668 Eighth st. e

WANTED—A reliable nurse, with references; $20. 923 Linden st., Oakland. e

WANTED—Several good lady canvassers for newspaper work. Address box 32, Tribune. e

SITUATIONS WANTED—MALE.

POSITION WANTED—A young man, expert stenographer and rapid typewriter, also understanding bookkeeping, wishes permanent position; no bad habits; best of references. Address box 43, Tribune office. g

JAPANESE wishes a position to do cooking and housework in family. H. Tom, 521 Fourth st. g

MIDDLE-AGED MAN, Christian, would like place to take care of horses and garden; good driver; three years in last place; references. Address room 23, Newland House, Seventh and Washington. g

JAPANESE AND CHINESE Employment Office; first class help of every kind. Tel. black 2432; 415 7th st. g

MALE HELP WANTED.

WANTED—Good strong boy, 17 or 18 years old, to learn trade. Apply 563 Twenty-first street; paid while learning. d

CARRIAGS PAINTERS wanted. C. H. Brosnahan, 267 Twentieth st., Oakland. d

DETECTIVES—We want a sharp, responsible man in every city and town to do secret service work; $4 a day and expenses for actual service; postage for reply. International Detective Agency, Milwaukee, Wis. d

1,000 MEN WANTED—Teamsters, rock drillers, tunnel, brush and shovel men, to work on ditch and pipe line being constructed for Sweepstake Mining Co., near Weaverville, Trinity county, Cal. Apply on work. Steady work. Good board and best wages in State. San Francisco Construction Co., 26 Montgomery st., San Francisco. d

TEAMS or horses wanted to work on railroad job. Apply by letter or in person at 26 Montgomery st., room 25, San Francisco. d

WANTED—A good solicitor for newspaper work. Address box 38, Tribune office. d

ROOMS AND BOARDING.

ELEGANT sunny rooms; private board. 715 Eighth st., cor. Castro. q

TO LET—Large sunny furnished rooms with board. 918 Tenth st. q

NICE sunny furnished front rooms with board at 562 Twelfth st. q

FURNISHED ROOMS, with or without board day board a specialty; elegant table; $4 per week; 25c a meal. 1103½ Broadway. Come up and try a meal. q

BOARD AND ROOM for two; $36 per month. 610 Twelfth st. q

GOOD board and room for gentlemen. Call after 5 P. M. at 1458 Castro st.; references. q

TO LET—Nicely furnished rooms, with or without board. 1291 Alice st. q

PLEASANT HOME—Near business center; sunny rooms, pleasant grounds and excellent table. 156 East Twelfth st., corner Third ave. q

JUST OPENED — "JUANITA" Dining Room; home cooking. 322 San Pablo ave. q

$17 JACKSON ST., cor. Sixth; neatly furnished rooms with board. n

FURNISHED HOUSES TO LET.

COTTAGE of 3 large furnished housekeeping rooms and bath. 826 Linden street o

FOR RENT—5-roomed furnished cottage; no children. Apply 808 Twenty-seventh st. o

A FOUR room nicely furnished lower flat to let $20, modern and all conveniences. Inquire at 419 6th st. o

FOR RENT—Furnished or unfurnished—A two-story building suitable for hotel. West Oakland. Rent very low. The E. P. Vandercook Co., 1016 Broadway. o

PHYSICIANS DIRECTORY.

DR. CARRIE EDWARDS—Eye, ear, nose and throat; graduate Michigan College of Medicine and Surgery; post graduate of Post Graduate School of Medicine and Surgery and Eye, Ear, Nose and Throat College of Chicago; the New York Polyclinic of New York city; glasses fitted; telephone Bush 831; office Kahn Building, 1114 Washington st., Oakland.

REILLY, PAUL H., M. D.—Physician and surgeon. Central Bank building; hours 1-3, 7-8 P. M. Tel. Lake 644.

DR. H. M. BARKER, electro magnetic treatment given; chronic and nervous diseases a specialty; hours 9 to 5; phone blue 966. 1156 Broadway.

C. M. HAVILAND, M. D.—Specialist; cancers, tumors, etc., removed without the use of a knife and without pain. S. E. cor. Twelfth and Washington sts.

DR. A. K. CRAWFORD, late senior professor Hahnemann Medical College, Chicago, has removed to corner of Twelfth and Filbert sts.; telephone Pine 951.

ADAMS, DR. F. L., office Central Bank building, Fourteenth and Broadway; hours 10 to 11 A. M., 4 to 5 P. M.; Tel. Grove 361; residence, 1250 Telegraph av., Tel. red 2256.

DR. D. D. CROWLEY, 212-213-214 Central Bank building; office hours, 2 to 3:30 and 7 to 8 P. M.

BUSINESS OPPORTUNITIES.

AN EXCEPTIONAL AND PERMANENT LIFE POSITION
With $250,000 corporation, on a salary of $1,800 per annum and commissions that will in time double the salary, is open for a first class man competent to fill District Manager's position and invest $1,500 to $2,500 in the business; investment secured by corporation's funds in your possession. Don't make application unless your record will stand the rigid investigation that we invite regarding our corporation. Address AUDITOR'S DEPT., 521-525 Manhattan Bldg., Chicago, Ill. w

FOR SALE—Private school; attendance excellent. For particulars address box 18 Tribune. w

HALLS FOR RENT.

HALL TO LET—Grand Army Hall to let. Apply 1116 Broadway. k

DRESSMAKING.

MRS. E. CHATMAN, dress and cloakmaker, organdies and summer dresses stylishly made. 808 Twenty-seventh street.

STYLISH dress skirts made reasonable. 508 San Pablo ave.

REAL ESTATE.

HOUSES FOR RENT — by — A. J. SNYDER, 467 NINTH ST.

—Two Story Houses—
$40—19th st., nr. San Pablo; 9 r. and b.
$30—West and 14th sts.; 8 r. and b.
$17.50—Bdwy. nr. 20th st.; 6 r. and b.
$12—Grove nr. 32th st.; 7 r. and b.
$10—21st nr. Brush st.; 6 r. and b.
$22.50—Franklin nr. 10th st.; 8 r. and b.
—Cottages—
$16—Webster nr. 11th st.; 5 r. and b.
$13—San Pablo ave. nr. 25th st.; 5 r. and b.
$12—26th st. nr. Bdwy; 6 r. and b.
$16—22d st. nr. Tel. ave.; 5 r. and b.
$4—44th st. nr. Tel. ave.; 3 rooms.
$20—San Pablo nr. 20th st.; 6 r. and b.
—Flats—
$19—24th cor. Valdez; 5 r. and b.
$15—20th nr. West st.; 4 r. and b.
$17.50—6th nr. Harrison st.; 5 r. and b.
$8—2d st. nr. Bdwy.; 4 rooms.
$6—Fallon nr. 7th st.; 3 rooms.
$35—12th st. cor. Jackson; 10 r. and b.
—Furnished Houses—
$25—Sycamore nr. Grove st.; 7 r. and b.
$65—Franklin cor. 20th st.; 9 r. and b.
$25—24th st. nr. Tel. ave.; 6 r. and b.
$150—Madison cor. 9th st.; 15 r. and b.
$20—Jones nr. Tel. ave.; 4 r. and b.
$55—Brush nr. 39th st.; 11 r. and b.
Apply for keys and permission to inspect premises.
A. J. SNYDER, Real Estate and Insurance, 467 Ninth Street, Oakland

$5,000—CHOICE income home; 10 rooms and 24 acres; near Haywards; exchange for Oakland property
Large list for sale and exchange. 30-page catalogue.
E. E. BUNCE. House Renter. (u) 952 Broadway.

TENTH STREET, east of Broadway—$3250—Comfortable home of 9 rooms in the choicest part of Oakland; owner non-resident; reduced price for a quick cash sale.
GEO. W. AUSTIN & CO., 1008 Broadway, Oakland.

BERKELEY REAL ESTATE.

BERKELEY BARGAINS.
$600—For 3 lots each 40x135, on a corner, 5 blocks of station and 4 blocks of electric cars and 2 of school; a big snap; street is sewered also.
MAY & MORTIMER, 2123 Center St., Berkeley.

$800—For a neat 4 room cottage; fruit and shade trees; fenced and cross-fenced; a bargain.
MAY & MORTIMER.

$1,100—Five room house on improved street; house in fine condition.
MAY & MORTIMER, u 2123 Center St., Berkeley.

DENTISTS DIRECTORY.

GEO. F. AMES, D. D. S., E. W. WHITMAN, D. D. S., 1110½ Broadway, rooms 1, 2, 3, 4 and 5; hours 9 to 12 and 1 to 5.

IDEAL gold filling inserted for 75c, with written guarantee for five years. Ideal Dental Co., 6 Eddy st., San Francisco; plates $5; crowns $1.

DR. C. S. NOBLE, Dentist, 2034 Broadway, Oakland, Cal.

A DISCOUNT of 20 per cent for thirty days on all plates, crowns and bridgework; see our new unbreakable plate, the Rose Pearl, warranted for twenty years; crowns $3.50; fillings 50c.; plates $5 full set; all work painless and warranted. Chicago Dental Parlors, 24 Sixth st., San Francisco.

LOWEST PRICES in S. F. Painless extraction 50c. N. Y. Dentists, 969 Mission st., cor. Sixth.

DR. GEO. W. LEEK, 20 O'Farrel, extracts or fills teeth painlessly by his metal or flexible plate $3; bridges $4; received eight first prizes; no students; lady attendant; guarantee twelve years.

J. M. DUNN, D. D. S. — Dental Parlors, 1003½ Broadway, rooms 14-16 Union National Bank building, Oakland, Cal.

NOTARIES PUBLIC.

GEORGE W. AUSTIN, Notary Public, 1006 Broadway near Tenth st.

ATTORNEYS.

JOHN F. HANLON, Attorney-at-Law, 45 Montgomery block; telephone Green 770, San Francisco.

CHAPMAN & CLIFT, Attorneys-at-Law, 906 Broadway, Oakland; telephone 536.

A. L. BLACK, Attorney-at-Law, rooms 26 and 27, 957 Broadway, phone Brush 81.

GEO. EDGAR JACKSON, Attorney-at-Law, 922 Broadway, Oakland.

FREDERICK E. WHITNEY, Attorney-at-Law, removed to 921 Broadway, rooms 17 and 18; Telephone Black 501.

B. H. GRIFFINS, Attorney-at-Law, 921 Broadway, Oakland.

HAROLD L. MARTIN, Attorney-at-Law, rooms 15 and 16, 921 Broadway.

BROOKS & HARGIS, Attorneys-at-Law, Parrott building, San Francisco; telephone Jessie 601.

A. A. MOORE, Attorney-at-Law, rooms 51 and 52, 418 California st., San Francisco, Cal.; telephone red 2821.

GEORGE W. LANGAN, Attorney and Counsellor-at-Law, Livermore, California; practice in all courts.

BEN F. WOOLNER, Attorney and Counsellor-at-Law and Notary Public, 1003½ Broadway, rooms 7 and 8.

CLINTON G. DODGE, rooms 15 and 15, 906 Broadway.

FOX & GRAY, Attorneys-at-Law, Pacific Mutual Building, entrance 6, fourth floor, San Francisco.

GEORGE E. DE GOLIA, 967 Broadway, northeast corner of Ninth st., Oakland, room 2, telephone No. 28.

JOHNSON & SHAW, Law Office, 960 Broadway, rooms 49, 50 and 51.

MELVIN C. CHAPMAN, Attorney-at-Law, has removed to 905 Broadway, Oakland, Cal.

SNOOK & CHURCH, Attorneys-at-Law, 922 Broadway, over Union Savings Bank.

NYE & KINSELL, Attorneys-at-Law, 851 Broadway.

HARRY W. PULCIFER, Attorney-at-Law, 957 Broadway, rooms 22, 23.

SAMUEL BELL McKEE, Attorney-at-Law, 957 Broadway, Oakland, Cal.

WANTED—MISCELLANEOUS.

WILL pay good prices for second-hand furniture, piano, large or small lot, for country hotel. Address R. B. Tapp, Box 22 this office. j

WANT to purchase small grocery store in Oakland. Address G. M. Hansen, General Delivery, San Francisco. j

WANTED—A down town saloon; from $750 to $1,000; spot cash. Box 41. j

WANTED—For cash, second hand books. Call or address E. S. Angel, 1246 Broadway. j

WANTED—To rent a poultry farm with capacity 1,000 to 2,000. F. Wilkins, box 584 Oakland. j

PERU 411—W. A. Conneau & Co., 1517 Park st., Alameda, dealers in new and second-hand stoves, furniture, carpets, etc.; highest cash price paid. j

FURNITURE—We will buy, sell, exchange or rent furniture and household goods of every description. Reliance Furniture Co., F. Shoo, prop., 307 San Pablo ave.; phone brown 921. j

FURNITURE ETC. WANTED—We will give 25 per cent more cash for furniture, merchandise, etc., than any other dealer or auctioneer; try us. Oakland Auction Co., 418-420 Fourteenth st., near Broadway, rear of Central Bank; Tel. black, 3531.

FURNITURE WANTED—We will give you more cash for your furniture or any kind of merchandise than you can get from any dealer or private party. J. A. Munro & Co., Auctioneers, 1511 Park st., Alameda; tel. Grand 176. j

REAL ESTATE.

S. M. DODGE & SON, 1160 Broadway.

$1,650—Cottage, 5 rooms and bath, Market st.; lot 25x125; only $400 cash, balance on easy, monthly payments; price reduced for quick sale. 152

$2,000—Attractive cottage; large lot; easy walking distance from our office. We will show you any place on our list. 536

If you want income property see us. S. M. DODGE & SON.

FOR SALE.
$2,750—Two story house, 8 rooms and bath, lot 25x130; easy payments; situated north of Seventh st.; Market st. station.
$1,800—Upper flat of five rooms and bath and lower flat five rooms and bath, lot 30x100; near Adeline station; rent $20.
$1,800—Cottage of five rooms; lot 48x75; situated Filbert st.
$700—200 cash, balance monthly; cottage five rooms; lot 25x125; Magnolia st.
u W. P. RYAN, 960 Seventh St.

FIVE ACRES of San Diego land, three miles from principal street, to exchange for lot or house and lot in Oakland. Address M. M., box 20, Tribune.

FOR SALE in Oakland; business corner 75x95; eight acres old home and barn in suburbs $4,600—cottage six rooms—no reasonable offer refused. Apply 1223 Broadway, opposite Fifteenth st. u

EDUCATIONAL AND MUSICAL.

UNIVERSITY GRADUATE would like private teaching or position as governess; would leave Oakland; English, French and German a specialty. Address Teacher, 710 Eighteenth st.

R. E. J. KERN, teacher of vocal music. 506 Telegraph ave., Oakland. y

MUSIC LESSONS by an experienced teacher. 1374 Franklin st. y

PHILOSOPHY, Latin, Greek, French, Spanish, English, mathematics. Professor Garvin, St. Mary's College.

SPANISH—Individual instruction; translations. 1498 Market st., cor. Twentieth.

MADAME E. B. MELQUIOND, Professeur de Francais, 216 Eleventh st., bet. Jackson and Alice, phone Clay 742. y

J. F. PALMER, teacher of mandolin, guitar and banjo; director of Palmer's Mandolin Orchestra; Juvenile Mandolin and Guitar Club and Ladies' Banjo Quintet. If interested in these instruments you are invited to club rehearsal Saturday evenings, Macdonough Bldg., rooms 1 and 2, Oakland. y

SPECIAL—Private lessons in shorthand and typewriting. Miss Borden, 464 Ninth street. Phone red 1711. y

MONEY TO LOAN.

MONEY TO LOAN—From $100 up; on chattels; reasonable. Mitchener & Porter, 466 Eighth st. z

From $100 up; on chattels; reasonable. Mitchener & Porter, 466 Eighth st. z

MONEY TO LOAN—$100 to $5,000. Address B. C., this office.

LOANS to salaried people; no security required. New Era Loan and Trust Co., room 25, 1003½ Broadway; hours 10 to 3. z

FROM $100 upward. Du Ray Smith, Searcher of Records and N. P. 459 9th.

MONEY on pianos, furniture and other personal property. W. F. O'Banion, 1118 Broadway. z

$25,000 TO LOAN on real estate. W. F. O'Banion, 1118 Broadway. z

FROM $50 to $1,000 to loan on furniture, pianos, diamonds, live stock, merchandise, real estate, etc. A. W. Berry, 4 7 Ninth st. z

$10,000 TO LOAN on real estate, pianos, furniture and other chattels, etc., by Alden Co., 1118 Broadway. z

LOANS on real estate and on furniture or pianos, with or without removal, in Oakland, Alameda or Berkeley; any amount; lowest rates; all business confidential. Call or write to Becker & Co., 26 Montgomery st., San Francisco. z

LOANS on furniture, pianos, in Oakland, Alameda, Berkeley; no removal, publicity or delay. 906 Broadway, rooms 35-37.

CHIROPODIST.

DR. H. SCHWARZ, Surgeon Chiropodist; cures corns, bunions, chilblains, eczema, ingrown and club-nails; no pain; immediate relief. 1065 Washington.

PERSONALS.

LIFE READINGS.
MRS. MACK, 318 Thirteenth st., wonderful trance medium, may be seen on all affairs of life; hours 10 A. M. to 8 P. M. c

LADIES! Try my Monthly Remedy. Box free. Mrs. B. Rowan, Milwaukee, Wis. c

HAIRDRESSING TAUGHT complete in 14 days' course, $5; with manicuring; and facial massage; positions guaranteed. Hairdressing College, 1218 Clay street. c

MADAME SODAN, world renowned card reader and palmist, 515 Tenth st., near Washington. o

ARE YOU GOING EAST THIS SUMMER?

If you are going to the Pan-American Exposition at Buffalo or to Cincinnati, Detroit, Chicago, Milwaukee or any point in the East, write or call upon H. V. Blasdel, Passenger Agent, No. 1160 Broadway, Oakland, or D. W. Hitchcock, General Agent, Union Pacific R. R. Co., No. 1 Montgomery St., San Francisco, in regard to reduced round trip rates to these points. Three trains via this route leave California daily. The time of the "Overland Limited" to Chicago is less than three days and to Buffalo three and one-half days, which is nearly a day quicker than any other line.

Round Extension Tables.

Fine new furniture at auction prices at H. Schellhaas', corner store, Eleventh street.

HAVE YOU need of male help? Need of female help? Need of a situation? Of a house? Or rooms? A store to let? An office? Or a house? Something for sale? Lost or found anything? Then put a 15c want adlet in the Saturday Tribune of June 29th.

WHO DECORATED THE STREETS?

Max Schlueter sells lanterns, flags, torpedoes, confetti, fireworks. 9th and Washington.

J. W. BALLARD & CO.

Have opened a first class family liquor store at 1007 Broadway. Liquors for medicinal purposes a specialty. Bar in connection. Orders promptly delivered.

For Sale.

We have an excellent line of new furniture on sale this week. Bargains. See them at H. Schellhaas, corner Eleventh and Franklin streets.

When You Are Thirsty,

Call at the Galindo Hotel bar, 411 Eighth street. Bouquet & Frame, proprietors.

Mogul Preservative Paint

Is absolutely acid proof, water proof, alkali proof and durable. Al Wood & Bro.

HAVE YOU need of male help? Need of female help? Need of a situation? Of a house? Or rooms? A store to let? An office? Or a house? Something for sale? Lost or found anything? Then put a 15c want adlet in the Saturday Tribune of June 29th.

BUYS PROPERTY ON THE WATER FRONT.

Frank W. Bilger, secretary of the Oakland Paving Company, has purchased from the Crist family a valuable tract of water front land in San Antonio. In the deed placed on file in the County Recorder's office the property is described as commencing at the intersection of Eighteenth avenue with the line of the Southern Pacific Company's land and running to Nineteenth avenue. The property is 500 feet long and 400 feet wide. Lots 1 to 4 in block 59, San Antonio, are also conveyed.

The property fronts on Oakland Harbor and contains a wharf and lumber yard. The Dimond and other ships discharge lumber at the wharf.

The deed is signed by Johanna Crist, Rudolph F. Crist, Ettie Crist, Julius A. Crist, Frederick G. Crist, Clara E. Crist and F. W. Bilger.

Although the consideration named in the deed is only $10, the property is estimated to be worth several thousand dollars.

SHE WILL TAKE UP WORK AMONG THE BOERS.

NEW YORK, June 28.—Ella Campbell Scarlett, M. D., has sailed for South Africa to take up medical work among the refugees in the Orange river colony, says a dispatch from the Tribune's London correspondent. She has recently finished a year's service as court physician in Corea, and is the first woman appointed by the Colonial Office for medical work among the Boer laagers. She is the daughter of the late General Lord Abinger, and despite her noble birth interested herself in medical science, preparing herself as a student and hospital nurse for a professional career and passing examinations for a medical degree. She will work among the Boer women and children in the encampments of the refugees and will offer them the benefit of experience gained in the best hospitals and medical schools in Europe.

AN OPEN LETTER TO THE RETAIL GROCERS.

The California Mercantile Company has issued an open letter to the retail grocers of the city, stating its position in regard to the retail trade. The company states that it opened its syrup refinery at the foot of Broadway May 1st, 1901, and that it put on a tank wagon to sell to consumers for six weeks to create a demand for its syrups, and that then it would take the wagon off and sell only to retailers, it found that 70 per cent of the retail grocers would not handle its products. The company now states that it will leave the matter to the retailers whether it will sell to consumers or to the retail trade alone.

SAYS CHILDREN WERE CRIMINALLY NEGLECTED.

Catherne Von Dobrogoiski has filed a petition to be appointed guardian of her three grandchildren, Florence M., Elbert J. and Allen D. O'Brien. She alleges that the children have been "willfully and cruelly" neglected by their father, Thomas D. O'Brien, since January of this year. On May 20, it is alleged, O'Brien left his children and went to San Francisco, where he is now employed. He promised to return to the children, but has not kept his word.

TWO NEW YORK OFFICIALS INDICTED.

NEW YORK, June 28.—Two indictments were returned by the Grand Jury today against Fire Commissioner John J. Scannell, charging him with neglect of duty. Another indictment was returned jointly charging Commissioner Scannell and Wm. L. Marks with conspiracy. It is alleged that nearly all supplies for the Fire Department have been purchased through Marks.

MILLER MUST STAND TRIAL FOR BURGLARY.

Samuel Miller, the man who burglarized the room of Denis Strain at the Railroad Exchange last week and stole $500 in cash, besides two new suits of clothes and a pair of new shoes, had his preliminary examination in the Police Court today, and was held to answer before the Superior Court on a charge of burglary. His bail was fixed at $2,000 cash.

DIVORCE CASES TO BE HEARD BY COMMISSIONER.

The divorce cases of Malcolm R. Bankhead against Sarah L. Bankhead, and Lizzie M. Hunt against George M. Hunt have been referred to Court Commissioner George Babcock to take testimony. The defendants each defaulted.

GOOD NEWS FOR THE EMPLOYES AT CITY HALL.

There is good news at the City Hall today that will gladden the hearts of all city employes, save those who work for statutory salaries. All except the latter will be paid tomorrow.

FELL FROM A TRAIN AND DIES OF INJURIES.

ANTIOCH, Cal., June 28.—D. M. Pits, who fell off a passenger train yesterday afternoon at Cornwall, died this morning from his injuries.

Licensed to Marry.

Archibald Conclave Leone, Oakland	21
Belle Yevrah, Oakland	23
Chris John Jensen, Oakland	24
Lena Christina Neilsen, Sausalito	26
Frederick William Smith, Oakland	39
Anne Amelia Western, Oakland	32
Salvator Grana, Livermore	24
Mary Laripa, Livermore	18
Charles Grant Wright, Berkeley	27
Louise Marie Lauderbach, Berkeley	23

Petition to Mortgage.

Mary M. McCarthy and John Griffin, executors of the estate of Hannah Good have filed a petition to mortgage property on Broadway, near Laurel street, for $1100 to pay the debts of the estate.

Sued For Merchandise.

The Wellman-Robbins Mercantile Agency has sued I. C. Pardee for $137.65 for merchandise.

AN ARBITRATOR WILL GIVE THE DECISION.

LONDON, June 28.—The Parliamentary Committee having the matter in charge was again occupied today with the question of the electrification of the underground railroads. As the companies are unable to settle their differences as to whether the Yerkes or Ganz systems shall be installed, the committee decided that the Board of Trade should appoint an arbitrator to determine which system shall be adopted.

HAD GROUNDS BUT COULD NOT GET DIVORCE.

Judge Ellsworth this morning denied the application of Mrs. May H. Doyle for a divorce from Edward J. Doyle on the ground that the Superior Court of this county has no jurisdiction over the defendant. The suit was accordingly dismissed.

Mrs. Doyle was suing for a divorce on the grounds of wilful neglect and non-support. The couple were married in Wisconsin in 1886. Mrs. Doyle left her husband in December of 1899 and came to this city, bringing their two children with her. Since she has been earning her livlihood as a stenographer. The elder child, Frank, was sent back East to his father.

Mrs. Doyle alleged that her husband earned $23 a week as a printer, but that he spent his earnings in dissipation and refused to support his family. She said that she was forced to leave her husband and earn her own livelihood because he did not give her any money to pay their rent or grocery bills.

Owing to the fact that Doyle had never resided in this county, Judge Ellsworth held that he had no jurisdiction in the matter and ordered the case dismissed. Z. N. Goldsby represented Mrs. Doyle.

PRINCE HENRY'S YACHT BROKE HER RUDDER.

KIEL, June 28.—During the last few days the yachts taking part in the regatta here have suffered from squally winds, rough water and the low temperature. Prince Henry's Tilly and the yacht Odin broke their rudders and the other two yachts were barely saved. Emperor William's Meteor has arrived here from England. His Majesty intends to steer the Meteor in today's race from Kiel to Travemund.

GERMANY IS PLEASED WITH THE COURTESY.

BERLIN, June 28.—Today's newspapers print long dispatches regarding the conferring by Harvard University of the degree of LL. D. upon Dr. von Holleben, the German Ambassador at Washington and the other honors paid to him. The remarks of President Eliot are keenly appreciated. Official circles, including Emperor William, are highly pleased.

WEIGHING DAY AT THE HENLEY RACE COURSE.

HENLEY, June 28.—At an unofficial weighing this morning the University of Pennsylvania crew totalled 1,274 pounds, an average of 159 pounds. The Leanders average 173 pounds. The draw for stations occurs Saturday. Under the prevailing conditions there is a difference of two lengths in the stations.

DREW AND MULGREW FILE POLICEMEN'S BONDS.

James Drew and James D. Mulgrew today filed their official bonds as regular policemen. Drew's surety is the United States Fidelity and Guarantee Company, while James Mulgrew and M. A. McInnis appear on Mulgrew's bond.

FIRE DESTROYS A SHOP AT WATSONVILLE.

WATSONVILLE, Cal., June 28.—Fire at an early hour this morning destroyed the grocery store of George M. Martin and the blacksmith shop of W. Bolton. Total loss, $5,000.

RETIRED COMMANDER DIES AT HIS HOME.

BINGHAMPTON, June 28.—Commander Frederick Robinson Smith, U. S. N., (retired) is dead at his home in this city, aged 61 years. He was graduated from Annapolis in 1861 and served with distinction in the Civil War. He was appointed Commander in 1870.

NO INFORMATION AS TO GENERAL GOMEZ' VISIT.

WASHINGTON, June 28.—No information has been received at the War Department concerning the visit of General Gomez of Cuba. It is not believed he is coming here on any mission of an official character.

WANTS NAVY SUPPLIED WITH HOME GROWN BEEF.

the Admiralty, H. O. Arnold-Foster, intimated in the House of Commons today that the Admiralty contemplated stipulating that the navy be supplied with home grown beef, wherever proper slaughter arrangements were possible.

LONDON, June 28.—The Secretary to

For the Citizens of Oakland to Decide.

The people of Oakland are requested to read carefully in these columns our letter to the retail grocers of Oakland. We also ask the citizens of Oakland to write us, giving their views on the subject. We desire to be fair and open handed. If we have to fight our way through, we will do it honestly and squarely. We have already had families report to us that our syrups are not as good as we sold them out of the tank wagon, and upon investigation we find that there are some grocers who stoop to methods which are low and intensely unscrupulous in their nature. We have the names of some grocers such as we refer to, who have dealt out to their customers syrup of inferior quality and represented it to be of our manufacture when the customer has asked for our syrup. We can always prove to you whether you have been cheated or not by such a grocer if you will notify us when the syrup you get varies from the sample you have purchased from us.

Next week we will publish a list of the grocers who keep our Cream and Standard 100 syrups.

Yours truly,
CALIFORNIA MERCANTILE COMPANY.

HOTEL ARRIVALS.

CRELLIN—E. S. Jeffries, Sacramento; H. C. Newhart, Denver; S. B. Dunn Mrs. W. K. Perry, Calistoga; Mrs. A. M. C. Smith, Bunson; W. H. Russell, city; Sam Ofner, Chicago; Henry Clark, W. N. Lord, Cleveland; Fred J. Herman, Cincinnati; O. W. Kautzman, Bellefontaine, Ohio; Wm. Martin, Warren, Pa.; Fred Corron, Newbadford; Gustus Kowelski, Detroit; John Taylor, Gallipoise, Ohio; Fred Bessitt, Newark, N. J.; James Watt, John Murray, S. F.; T. Nelron, John K. Vellogy, S. F.; John T. Carey, city.

METROPOLE—C. B. Dewes and family, Los Angeles; Mr. and Mrs. S. H. Tingley, Providence, R. I.; Dr. A. Moses, Louisville, Ky.; Garfield Moses, Louisville, Ky.; S. S. Clawson, Columbia, Tenn.; Miss Tredwell, Sacramento; J. E. Collis and wife, Detroit; Mrs. Robbins, Chicago; Mrs. J. W. Rogers, Leeville, Tenn.

TOURAINE—J. C. Effinger and wife, Chicago, Ill.; Grace Lang, city; T. A. Hackett and wife, C. E. Dietz, Buffalo; Jas. A. Cole, St. Louis.

ALBANY—W. L. Miller, Elsinore, Cal.; Mrs. F. H. Moore, Miss Lottie Moore, St. Louis; Miss R. Thompson, city; J. E. Borrett, Yureka; C. A. Wilter, Redlands; Olin L. Berry, Joseph Fife, San Francisco.

GALINDO—Geo. H. Spoul, San Jose; Geo. L. Adkins, Salisbury, Md.; Thos. Conway, J. E. Glover, Richard D. Cleaver, F. E. Rynnell, Amelia, O.; Harry Weinhelmer, Andrew Graf, Chas. J. Wurz, Cincinnati, Ohio; Samuel J. Glover, Amelia, Ohio; Robert H. Ruddy, Buffalo, N. Y.; N. Brittingham, Salisbury, Md.; James E. Reaston, Hamilton, Canada; Samuel R. Anthony, Salisbury, Md.; F. Pinoli, city.

Yosemite Valley Via Santa Fe.

The Santa Fe is now carrying passengers via new stage line from Merced. Starting Mondays and Thursdays, 9 A. M., on California limited, other days 7:20 A. M. train, and you are at the Sentinel Hotel next afternoon, passing Merced Big Trees, Buena Vista, the Cascades and Bridal Veil Falls en route.

Ask about it at 1112 Broadway, Oakland.

"My Cake Is Dough."

Did not use Sperry's Flour.

Best Treasure Tables $2.50.

One hundred of them at that price. Now is your chance. Our annual reduction sale for one month. Remember that E. C. LYON sells furniture cheap. Immense stock. 410-412-414 Eleventh street, Oakland.

The Hammam department for ladies and gentlemen at the Piedmont Baths are the most elaborate and luxuriously fitted up of any this side of Chicago. Take Piedmont cars.

HAVE YOU need of male help? Need of female help? Need of a situation? Of a house? Or rooms? A store to let? An office? Or a house? Something for sale? Lost or found anything? Then put a 15c want adlet in the Saturday Tribune of June 29th.

"Our Baker" Cook Stove.

New, regular price, $27.50; our price, $22.50. H. Schellhaas, Eleventh street, Oakland.

UNLISTED SECURITIES.

OIL STOCKS.
For sale by
Joseph B. Toplitz,
At the following prices:

			Sold by the Co.
1000	Bachelors	04	75
1000	Meridian	05	10
500	Wellington Oil Co.	04	50
100	Calif. Mutual	25	1 00
5000	Santa Maria	05	25
1000	Transcontinental	15	20
10000	Calif. Rock Oil	02	20
5000	General Gleaves Oil Co.	10	12½
100	Lake and Colusa	3 00	10 00
1000	California Fortune	25	50
500	San Antonio	12	50
1000	Grand Pacific	20	1 10
4000	Imperial Cons	01	15
5000	Union Jack	02	15
1000	Lincoln	7½	50
2000	Kern River Oil Co. Cons.	10	25
500	Prudential	18	35
200	Lion	13	75
1000	Lone Star	05	10
500	Monarch	36	75
500	Sunset (original)	..	25
239	Superior	18	60
2100	Three States	01	20
900	Yukon	45	75
1000	Panochito	05	25
1000	New Century	07	50
2000	U. S. O. Mining Co.	05	15
1000	Red Bank	15	50
1000	Transfer	05	25
2000	California Crude	..	[illegible]
1000	Diamond	03	75
500	Contra Costa	01	25
500	Sovereign	27	75
150	Hollister Crude	20	50
100	Famoso	7½	25
1000	Mt. Hamilton L. & Oil Co	12½	15
1000	Napa-Berryessa	15	20
1000	Vernon	30	75

Above prices will show conclusively what immense saving you can make in buying shares from undersigned, who by purchasing his shares in large blocks can sell them at the very lowest price.

This list is continually being increased by new purchases of any other oil stocks worth having.

There are a great many other stocks not above mentioned, which I am handling and for which I shall be pleased to receive your orders, which I guarantee will be filled at the lowest prices.

Any order will receive gratis a copy of the Ready Reference Book, containing the latest information on oil stocks. Address,

Joseph B. Toplitz,
Member Producers' Oil Exchange,
330 Pine St., San Francisco.

DIVIDEND NOTICES.

DIVIDEND NOTICE.

The Union Savings Bank

A dividend has been declared to depositors for the six months ending June 30th, 1901, at the rate of three and twenty-five one-hundredths (3.25) per cent per annum on all savings deposits, payable on and after July 1st, 1901. Dividends not called for are added to and bear the same rate of interest as the principal from July 1st, 1901.

A. E. H. CRAMER, Cashier.

DIVIDEND NOTICE.

THE OAKLAND BANK OF SAVINGS, OAKLAND, CAL.

For the six months ending June 30, 1901, a dividend has been declared at the rate of three and a quarter (3.25) per cent per annum on ALL savings deposits, payable on and after Monday, July 1, 1901.

Dividends not called for are added to and bear the same rate of dividends as the principal from July 1, 1901.

W. W. GARTHWAITE, Cashier.

DIVIDEND NOTICE.

CENTRAL BANK, OAKLAND, CAL.

For the six months ending June 30, 1901, a dividend has been declared at the rate of three and one-quarter (3.25) per cent per annum on all term deposits, payable on and after July 1st, 1901. Said dividend, if not called for, to be added to principal and draw like interest from July 1, 1901.

C. R. YATES, Cashier.

MUTUAL SAVINGS BANK OF SAN FRANCISCO, 33 POST STREET.

For the half year ending June 30th, 1901, a dividend has been declared at the rate of three (3) per cent per annum on all deposits, free of taxes, payable on and after Monday, July 1st, 1901.

GEORGE A. STORY, Cashier.

BANKS

THE
First National Bank of Oakland
Northeast corner Tenth and Broadway.

Capital Stock paid up $300,000
P. E. BOWLES .... President
G. W. McNear .... Vice President
L. G. BURPEE .... Cashier
E. N. WALTER .... Assistant Cashier

DIRECTORS — G. W. McNear, E. W. Runyon, W. H. Taylor, Wallace Everson, L. C. Morehouse, P. E. Bowles, W. H. Chickering, L. G. Burpee, G. W. McNear Jr.

Principal Correspondents—San Francisco, First National Bank and Bank of California; New York, National Park Bank; Chicago, American National Bank.

Union Savings Bank
Corner Broadway and Ninth St.

TRANSACTS A GENERAL SAVINGS AND COMMERCIAL BUSINESS.

CAPITAL FULLY PAID . $300,00000
RESERVE FUND 130,00000

BOARD OF DIRECTORS.
William G. Henshaw, Thos. Prather, R. S. Farrelly, A. E. H. Cramer, C. E. Palmer, H. W. Meek, Herman A. Tubbs, Thos. Crellin, Shelby F. Martin, F. W. Henshaw, George E. Grant.

WM. G. HENSHAW .... President
C. E. PALMER .... Vice President
A. E. H. CRAMER .... Cashier

Exchange on Eastern and Foreign cities.
Interest allowed on all savings deposits remaining three calendar months.
No entrance fee.
Remittances from the country may be made by express or checks on banks in San Francisco, and books will be returned.

Central Bank
Broadway and Fourteenth Streets.
OAKLAND, Cal.

Authorized capital $1,000,000
Capital fully paid up 300,000
Reserve fund and undivided profits 100,000

THOMAS CRELLIN .... President
W. G. PALMANTEER ....Vice President
C. R. YATES .... Cashier
H. M. BARRY .... Assistant Cashier

DIRECTORS.
Charles D. Pierce, Anson S. Blake, J. W. Phillips, George C. Perkins, W. G. Palmanteer, George D. Metcalf, Thomas Crellin, W. S. Phelan, H. S. Morris, H. C. Morris

Transacts a General Banking Business. Interest allowed on Term Deposits. Loans made on real estate and approved security. Buys and sells exchange on all the principal cities of the United States and Europe.

Principal Correspondents — First National Bank, San Francisco; Chase National Bank, New York; Metropolitan National Bank, Chicago.

Union National Bank of Oakland
Location N. W. Cor. of Broadway and Twelfth St.

THOMAS PRATHER .... President
EDSON F. ADAMS .... Vice President
CHARLES E. PALMER .... Cashier
WM. H. HIGH .... Assistant Cashier

DIRECTORS.
A. A. Moore, John C. Adams, C. E. Palmer, Edson F. Adams, R. S. Farrelly, Thomas Prather, Shelby F. Martin.

Exchange—Domestic and foreign at current rates.

CORRESPONDENTS — Chemical National Bank, New York; N. M. Rothschild & Sons, London; Rothschild Freres, Paris; Die Direction de Disconto, Geselschaft, Berlin; Bank of California, First National Bank, Crocker-Woolworth National Bank, San Francisco.

Funds deposited with correspondents paid here.

FARMERS AND MERCHANTS'
SAVINGS BANK
1103 Broadway, near Twelfth St.
Incorporated according to the laws of the State of California, November 10, 1893.
Interest paid on deposits
Money loaned on real estate.

OFFICERS.
EDSON F. ADAMS .... President
C. E. PALMER .... Vice President
JAMES C. McKEE .... Cashier

BOARD OF DIRECTORS.
R. S. Farrelly, San Leandro; A. W. Schafer, Mount Eden; Samuel Bell McKee, Oakland; William R. Taylor, Oakland; John Charles Adams, Oakland; H. F. Gordon, Oakland; F. S. Osgood, Oakland; Charles E. Palmer, Oakland; Edson F. Adams, Oakland.

California Bank.
Masonic Temple Building,
Corner Twelfth and Washington Streets, Oakland.

D. EDWARD COLLINS .... President
JOHN W. PHILLIPS ...... Vice-President
FRANK H. BROOKS .... Cashier

BOARD OF DIRECTORS.
John W. Phillips, W. W. Whitman, D. Edward Collins, Anson Barstow, Benjamin Smith, John A. Britton, James P. Taylor.

Transacts a general banking business. Foreign and domestic exchange bought and sold. Correspondence solicited. Special attention paid to the execution of trusts for individuals, firms and corporations.

Correspondents — American Exchange National Bank, New York, and Bank of California, San Francisco.

Summer Goods
JUST ARRIVED
H. S. BRIDGE & CO.
TAILORS
622 MARKET ST., San Francisco
Opp. Palace Hotel.

The PIONEER FRENCH BAKERY
M. & J. LONGE, Proprietors.
N. E. cor. Tenth and Webster Streets.
Telephone White 853, Oakland.
First quality French bread delivered to all parts of Oakland, Berkeley and Alameda. Loaves made to order for camping parties. French rolls made to order.

NOTICE.

All persons are hereby cautioned not to trust any one on account of the Tribune Publishing Company without a written order signed by an officer of this corporation. Any indebtedness incurred without said order will not be recognized.

TRIBUNE PUBLISHING CO.
By W. E. DARGIE, President.

RAILROADS.

SOUTHERN PACIFIC.

Trains are Due to Arrive and Leave —at— OAKLAND

SIXTEENTH STREET STATION.

Leave.	From June 9, 1901.	Arrive.
7:34 a	Benicia, Suisun, Elmira, Vacaville, Rumsey, Sacramento	5:33 p
8:04 a	Vallejo, Napa, Calistoga, Santa Rosa, Martinez and San Ramon	5:45 p
8:37 a	Davis, Woodland, Knights Landing, Marysville, Oroville	7:15 p
8:37 a	Atlantic Express, Ogden and East	11:34 a
9:8 a	Shasta Express, Davis, Willows, Red Bluff, Portland	7:35 p
9:39 a	Los Angeles Express, Martinez, Tracy, Lathrop, Stockton, Fresno, Santa Barbara and Los Angeles	6:35 p
9:39 a	Vallejo	11:44 a
10:01 a	Vallejo, Martinez and way stations	7:03 p
10:36 a	The Overland Limited, Ogden, Omaha, Chicago	6:04 p
4:34 p	Vallejo, Napa, Calistoga, El Verano, Santa Rosa, Martinez and San Ramon	8:44 a
4:38 p	Benicia, Winters, Sacramento, Woodland, Knights Landing, Marysville and Oroville	10:04 a
5:05 p	Port Costa, Tracy, Lathrop, Stockton	9:45 a
5:35 p	The Owl Limited, Fresno, Bakersfield, Santa Barbara, Los Angeles	8:14 a
5:43 p	Martinez, Stockton, Merced, Fresno	11:44 a
5:43 p	Yosemite	11:44 a
6:11 p	New Orleans Express—Fresno, Los Angeles, Deming, El Paso, New Orleans and East	7:04 a
6:44 p	Oriental Mail—Ogden, Cheyenne, Omaha, Chicago	11:34 a
6:44 p	Oriental Mail—Ogden, Denver, Omaha, Chicago	3:35 p
*6:44 p	Vallejo	11:44 p
7:40 p	Oregon and California Express, Sacramento, Marysville, Redding, Portland, Puget Sound and East	8:03 a
8:36 p	San Pablo, Port Costa, Martinez and way stations	11:09 a
†8:36 p	Vallejo, Port Costa and stations	7:03 p

NILES ROUTE.
First Street, Near Broadway.

8:37 a	Niles, Lathrop, Stockton	6:38 p
8:37 a	Niles, Mendota, Hanford, Visalia, Porterville. Returning train arrives Sixteenth street depot	4:14 p
9:10 a	Niles, San Jose, Lathrop, Stockton, Lodi and Sacramento	8:37 p
9:10 a	Oakdale, Chinese (Yosemite), Jamestown, Sonora, Carters	3:37 p
9:34 a	Hayward, Niles and way stations	11:11 a
4:04 p	Hayward, Niles and way stations	7:00 p
4:39 p	Niles, Livermore, Stockton, Lodi, Returns via Martinez and arrives at Sixteenth street depot	11:44 a
5:10 p	Livermore, San Jose and way stations	†9:39 a
6:39 p	San Leandro, Hayward, Niles, San Jose	7:07 a

A for morning.
P for afternoon.
‡Sundays only.
*Sundays excepted.

The PEOPLE'S EXPRESS COMPANY, the only transfer who will call for and check baggage from hotels and residences. Office, 412-418 Ninth street. Tel. 326.

Local and through tickets sold and information given by

W. H. MAHONEY, agent, 16th st. station.
M. E. DE CORA, agent, 7th and Bdwy.
T. H. GOODMAN, gen. pass. agent.

GOING EAST
TAKE THE
UNION PACIFIC
If you cannot go to-day
To-morrow's trains await you.
DAILY PULLMAN SERVICE TOURIST SERVICE
Less than 3 Days
To CHICAGO
"The Overland Limited"
"The Fast Mail"
"The Atlantic Express"
NO CHANGE TO { DENVER KANSAS CITY OMAHA CHICAGO
2—Excursions Weekly—2
Personally Conducted
To New York and Boston.

H. V. BLASDEL, Pass. Agent,
1160 Broadway, Oakland, or
D. W. HITCHCOCK, Gen. Agent U. P. R.R
1 Montgomery St., San Francisco.

CHICAGO
IN LESS THAN
3 DAYS
From San Francisco at 10 a. m.

CHICAGO, UNION PACIFIC & NORTHWESTERN LINE

DOUBLE Drawing-Room Sleeping Cars, Buffet, Smoking and Library Cars, with barber. Dining Cars—meals a la carte. Daily Tourist Car Service and Personally Conducted Excursions every week from San Francisco at 6 p.m. The best of everything.

R. R. RITCHIE
617 Market St. Palace Hotel — Gen. Agent Pacific Coast San Francisco
OR S. P. COMPANY'S AGENT.

THE O. R. & N.
DISPATCH FAST STEAMERS.
To PORTLAND
From Spear Street Wharf at 11 a. m.
EVERY 5 DAYS
FARE { $12 First Class / $8 Second Class } including berth & meal
COLUMBIA ....
Sails July 2, 12, 22; Aug. 1, 11, 21, 31.
GEO. W. ELDER ....
Sails June 27; July 7, 17, 27; Aug. 6, 16, 26.
Short line to Walla Walla, Butte, Helena and all points in the Northwest. Through tickets to all points East.
D. W. HITCHCOCK, General Agt.
3 Montgomery Street,
San Francisco.

Bartlett Springs
Bartlett Water will help you to health and make your vacation useful as well as pleasant. After a short or long stay at the popular Springs you will wonder how it was possible to feel so well, strong and vigorous.
Ride, drive, hunt, fish, bowl, dance, swim, bathe, walk over mountain paths, amuse yourself in hundreds of happy ways. Time never drags at Bartlett Springs. Send for Booklet.
Call or address
BARTLETT SPRINGS CO.,
Bartlett Springs, Lake County, Cal.
Gen. Office, 2 Sutter St., S. F., Cal.

Amedee Hot Springs
Lassen County—No Staging.
BOILING SPRINGS— MUD BATHS.
A positive cure for Rheumatism, Gout, Malaria, Insomnia, Kidney and Liver Troubles, and all Skin and Blood Diseases. Experienced physician in charge. Splendid accomodations. Rates, including everything, $12 per week up. Address WOODWARD-CUSHMAN CO., General Agents, 11 Montgomery Street. Dr. Wilhelm Schmitt, Resident Physician at the Springs.

Health
at
Paso Robles
Hot springs bubbling up from Nature's secret laboratory—an ideal resting place—the place to go for the relief and cure of rheumatism, gout, dyspepsia, insomnia, etc. Drives, walks, bathing, tennis, good wheeling and plenty of amusement for those seeking pleasure.
Rooms and board from $10 to $50 a week (including use of baths and advice of physician). OTTO E. NEVER, prop., Paso Robles, Cal.

TAKE YOUR VACATION
Along the line of the
North Pacific Coast Railroad
(Via Sausalito Ferry.)
in the beautiful Coast Counties of *Marin and Sonoma*
Among their rough mountains and green hills, seamed with wooded canyons and rippling streams. The paradise for camping or a day's outing. Good hotels and boarding places abound. For illustrated and descriptive book send to
14 SANSOME ST., SAN FRANCISCO

CAPITOLA
IS NOW OPEN
Send for FREE BOOKLET.
Address: R. M. BRIARE, Proprietor Hotel Capitola, or
FRANK REANIER, Sup't. Capitola Cottages, Capitola, Cal.

ARCADIA
In Santa Cruz Mountains. One-half mile from Big Trees. Buy ticket to Campus Station. For particulars and booklet write the owner, THOS. L BELL, P. O., Felton, Cal.

"THE BEDELL"
A. BEDELL, Proprietor. Mission Street, head of Walnut Avenue, Santa Cruz, Cal. A New and modern but Quiet and Homelike, Family House with Cottage Connected. Croquet, Tennis and play grounds for children. Electric cars direct for Beach and Union Depot, Pass the Door.

Delightful Surroundings and Excellent Accommodations at
WITTER MEDICAL SPRINGS,
LAKE COUNTY, CAL.
Certain cure for Stomach, Liver, Kidney, Bladder, Skin and Blood Diseases. Recommended by Leading Physicians. Thousands Cured.
Tickets, California and Northwestern Railroad.
Stage from Ukiah.
Call or address,
WITTER MEDICAL SPRINGS COMPANY.
Upper Lake P. O., Lake County, Cal. Main Office and Water Depot, 916 Market, Room 64.

BYRON HOT SPRINGS
The Hot Mineral Baths Are The only known cure for RHEUMATISM.
Business men can leave here Saturday, 6 p. m., and be in their office at 8:15 Monday morning.
Take S. P. R. R. trains—9:30 a. m., 6 p. m. Only 3 hours ride. Carriages meet every train. No staging. New hotel, first-class throughout.
ADDRESS
A. BETTENS, MANAGER, BYRON SPRINGS, CAL.
or Lombard & Co., City Agents, Room 30—22½ Geary St., San Francisco.

THE GEYSERS,
SONOMA COUNTY
ONE OF NATURE'S WONDERS. NATURAL steam baths; swimming, fishing, hunting and livery. Write for pamphlet. I WERTHEIMER, manager.

HOTEL BEN LOMOND
In the Santa Cruz Mountains, along the South Pacific Coast Railroad. Fine trout fishing, hunting, boating, bathing, croquet grounds, tennis, etc. Play grounds for children. Electric lights, etc. First-class board. Particulars by addressing JOSEPH BALL, Proprietor, Ben Lomond, Santa Cruz County, Cal.

DR. C. C. O'DONNELL'S MINERAL SPRINGS, GLEN ELLEN, best camping, picnic and pleasure resort on the coast. Greatest remedy for lung disease, liver and stomach complaints, rheumatism and catarrh. 46 miles from S. F. The S. P. R. R. and S. F. & N. P. R. R. give special rates to campers; 30 cottages and tents furnished; rent cheap; no fogs nor poison oak; mineral water, boats, bathing free. Inquire of DR. C. C. O'DONNELL, office 1021½ Market, S. F. If you want health, pleasure and longevity this is the place to go.

SUMMIT HOTEL
AND COTTAGES
Under new management—thoroughly renovated. Situated in Santa Cruz mountains, one-half mile from Wright's Station, Narrow Gauge R.R. Terms $8.00 per week and upwards.
Address CHAS. GARDNER, Summit Hotel, Wright's Station, Cal

CAMP TAYLOR—In the Redwoods
On the N. P. C. R.R. First-Class Board and Canvass Cottages. Rippling stream and romantic surroundings. Address H. G. MARTIN, Camp Taylor, Cal.

Deer Park Inn
Near Lake Tahoe.
Elevation 6507 feet; opens June 1st. Good fishing, boating, tennis, croquet, mineral waters, pine woods, health, pleasure, rest.
For full information call at TRAVELER office, 20 Montgomery Street, San Francisco, or address—
J. B. SCOTT,
DEER PARK, Placer Co., Cal.

Camp Ocean Roar
Situated on Tomales Bay. Cottages and Tents at reasonable prices. Good accommodations for camping, hunting, fishing, boating and horses.
WM. ARCHER, PROPRIETOR,
P. O. TOMALES.

For rest and health IN THE SIERRAS near Colfax on C. P. R. R. Elevation just right—2400 ft.—135 miles from San Fr. No staging; good table; finest scenery, water, air, fruit and climate. Ideal forests and grounds. $8.00 a week. Send for booklet. Orchard Springs, Colfax, Cal.

OCEAN VILLA.
Hotel and cottages, SANTA CRUZ. Strictly first class family hotel. Ocean and river bathing, boating and fishing. Dancing pavilion, electric lights, telephone, beautiful grounds; free bus.
M. T. WHITE, Proprietor.

Lydia E. Pinkham's Liver Pills
Are specially prepared to act in harmony with the female system. They cure **Constipation and Sick Headache**, resulting from causes peculiar to women. 25c

R. D. HUNTER,
General Fire Insurance Agent
422 TENTH STREET
Telephone Pine 831.

LEGAL.

NOTICE TO CREDITORS.

Estate of Dorathea Kuckes, also known as Dorathea Cook, formerly known as Dorethea Nickelsen, deceased.

Notice is hereby given by the undersigned, administrator of the estate of Dorathea Kuckes, alias, deceased, to the creditors of and all persons having claims against the said deceased, to exhibit them with the necessary vouchers, within four months after the first publication of this notice, to the said administrator, at the office of Harris & Hess, room 1015 Claus Spreckels Bldg., San Francisco, Cal., which said office the undersigned selects as a place of business in all matters connected with said estate of Dorathea Kuckes, alias, deceased.

WILHELM KUCKES, also known as WM. COOK,
Administrator of the estate of Dorathea Kuckes, alias, deceased.

Dated, Oakland, June 27th, 1901.

HARRIS & HESS, Attorneys for Petitioner, room 1015, Claus Spreckels Building, San Francisco, California.

LEGAL.

Notice to Creditors.

Estate of Niels Nielsen, deceased.

Notice is hereby given by the undersigned, executors of the will of Niels Nielsen, deceased, to the creditors of and all persons having claims against the said deceased, to exhibit them with the necessary vouchers, within four months after the first publication of this notice, to the said executors, at the office of Nye & Kinsell, 361 Broadway, Oakland, California, which said office the undersigned select as their place of business in all matters connected with the said estate of Niels Nielsen, deceased.

CHRIST MILLER, Executor.
A. C. FAY, Executor.

Dated, Oakland, June 21, 1901.

NYE & KINSELL, Attorneys for Executors.

Probate Notice.

In the Superior Court of the County of Alameda, State of California.

In the matter of the estate of Elmira Getchell, deceased.

Notice of Time Set for Proving Will, etc.

Notice is hereby given that a petition for the probate of the will of Elmira Getchell, deceased, and for the issuance to Elvina A. Wood of letters testamentary thereon has been filed in this Court, and that Monday, the 8th day of July, A. D. 1901, at 10 o'clock A. M. of said day, at the court room of Department No. 4 of said Court, at the Court House in the City of Oakland, in said county of Alameda, has been set for the hearing of said petition and proving said will, when and where any person interested may appear and contest the same.

Dated June 27th, 1901.

FRANK C. JORDAN, Clerk.
By D. A. SINCLAIR, Deputy Clerk.
SNOOK & CHURCH, Attorneys for Petitioner, 922 Broadway, Oakland, Cal.

LEGAL.

Notice of Executor's Sale of Real Estate.

Notice is hereby given that in pursuance of an order of the Superior Court of the County of Alameda, State of California, made on the 3rd day of June 1901, in the matter of the estate of Mary Letford, deceased, the undersigned, the executors of the last will and testament of said Mary Letford, deceased, will sell at private sale to the highest bidder for cash in gold coin of the United States of America and subject to the confirmation of said Superior Court, on or after Saturday, the 6th day of July, 1901, all the right, title, interest and estate of the said Mary Letford at the time of her death, and all the right, title and interest that the said estate of said Mary Letford, deceased, has, by operation of law or otherwise, acquired other than or in addition to that of the said Mary Letford, at the time of her death in and to all that certain real estate, premises and property described and designated as follows, to-wit:

An undivided one-half interest in and to that certain lot, piece or parcel of land lying and being in the City of Oakland, County of Alameda, State of California, and described as follows, to-wit:

Commencing at a point on the northerly line of Pacific street distant westerly two hundred (200) feet from the westerly line of Willow street; thence at right angles northerly one hundred (100) feet seven and a quarter inches; thence at right angles westerly twenty-five (25) feet; thence at right angles southerly one hundred (100) feet seven and a quarter inches to the northerly line of Pacific street; thence at right angles easterly along said line of Pacific street twenty-five (25) feet to the place of beginning. Being lot number thirty-two (32) in block four hundred and sixty-five (465) as laid down on the revised map of the Gibbons property at Oakland Point, filed June 14, 1876, in the office of the County Recorder of the County of Alameda, State of California. Together with the improvements thereon, consisting of a one two-story dwelling house and the outhouses connected therewith.

TERMS AND CONDITIONS OF SALE.

Cash in gold coin of the United States.

The proceeds of said sale to be applied to the payment of the debts outstanding against said estate of said deceased, and to the payment of the expenses and charges of administration in the matter of said estate of said deceased.

Deed at the expense of the purchaser.

All bids or offers must be in writing and will be received at the office of Messrs. Snook & Church, Attorneys for said estate, No. 922 Broadway, Oakland, Alameda County, California.

The property will be sold as a whole and bids must be made and will be received and considered accordingly.

Dated June 18, 1901.

JAMES LETFORD and JOHN LETFORD,
Executors of the Last Will and Testament of Mary Letford, deceased.
SNOOK & CHURCH, Attorneys for said estate.

Probate Notice.

In the Superior Court of the County of Alameda, State of California.

In the matter of the estate of Charles McCleverty, deceased.

Notice of Time Set for Proving Will, etc.

Notice is hereby given that a petition for the probate of the will of Charles McCleverty, deceased, and for the issuance to Mary C. McCleverty of letters testamentary thereon has been filed in this court, and that Monday, the 1st day of July, A. D. 1901, at 10 o'clock A. M. of said day, at the Court Room of Department No. 4, of said Court, at the Court House in the City of Oakland, in said County of Alameda, has been set for the hearing of said petition and proving said will, when and where any person interested may appear and contest the same.

Dated June 19, 1901.

FRANK C. JORDAN, Clerk.
By J. P. COOK, Deputy Clerk.
CAMPBELL, FITZGERALD, ABBOTT AND FOWLER, Attorneys for Petitioner, 630 California street, San Francisco.

Probate Notice.

In the Superior Court of the county of Alameda, State of California.

In the matter of the estate of Jane F. Millsaps, sometimes known as Jane F. Millsap, deceased.

Notice of time set for proving will, etc.

Notice is hereby given, that a petition for the probate of the will of Jane F. Millsaps, sometimes known as Jane F. Millsap, deceased, and for the issuance to William J. McKee of letters testamentary thereon has been filed in this Court, and that Monday, the 1st day of July, A. D. 1901, at 10 o'clock A. M. of said day, at the Court room of Department No. 4 of said Court, at the Court House in the city of Oakland, in said county of Alameda, has been set for the hearing of said petition and proving said will, when and where any person interested may appear and contest the same.

Dated, June 18th, 1901.

FRANK C. JORDAN, Clerk.
By D. A. SINCLAIR, Deputy Clerk.
W. F. SAWYER, Attorney for Petitioner, Mills Building, San Francisco, Cal.

Probate Notice.

In the Superior Court of the County of Alameda, State of California.

In the matter of the estate of Andrew M. Hupers, deceased.

Notice of Time Set for Proving Will, etc.

Notice is hereby given that a petition for the probate of the will of Andrew M. Hupers, deceased, and for the issuance to Mrs. Juliana Hupers of letters testamentary thereon has been filed in this Court and that Monday, the first day of July, A. D. 1901, at 10 o'clock A. M. of said day, at the Court Room of Department No. 4 of said Court, at the Court House in the City of Oakland, in said County of Alameda, has been set for the hearing of said petition and proving said will, when and where any person interested may appear and contest the same.

Dated June 19, 1901.

FRANK C. JORDAN, Clerk.
By D. A. SINCLAIR, Deputy Clerk.
A. C. TAYLOR, Attorney for Petitioner, 628 Montgomery street, San Francisco, Cal.

Probate Notice.

In the Superior Court of the county of Alameda, State of California.

In the matter of the estate of Albert P. Brayton Jr., deceased.

Notice of time set for proving will, etc., and application for letters of administration with will annexed.

Notice is hereby given, that a petition for the probate of the will of Albert P. Brayton Jr., deceased, and for the issuance to Edward L. Brayton of letters of administration with the will annexed, has been filed in this Court, and that Monday, the 1st day of July, A. D. 1901, at 10 o'clock A. M. of said day, at the Court room of Department No. 4 of said Court, at the Court House in the city of Oakland, in the county of Alameda, has been set for the hearing of said petition, when and where any person interested may appear and contest the same, and show cause if any they have why said petition should not be granted.

Dated, June 19th, 1901.

FRANK C. JORDAN, Clerk.
By D. A. SINCLAIR, Deputy Clerk.
SAMUEL BELL McKEE, Attorney for Petitioner, 857 Broadway, Oakland, Cal.

Notice to Contractors.

The Board of Trustees of Melrose School District invite, and the undersigned will receive up to the hour of 8 o'clock P. M. on the tenth day of June, 1901, sealed proposals, endorsed by the bidder, plainly stating the specifications bid on, and addressed to the undersigned. Separate bids may be presented on the different specifications of the work, or one bid for the whole. Specification No. 1—Concrete, brick, carpenter, mill, plastering, tinning, hardware, glass and glazing. Specification No. 2—Painting. Specification No. 3—Plumbing. Specification No. 4—Wiring, electric bells, all in accordance with plans and specifications, copies of which may be had at the office of Charles Paff, No. 40 Montgomery street, San Francisco. Each bid must be accompanied by a certified check of not less than five per cent of bid, and made payable to J. H. Roane, Clerk of the Board of Melrose School District. Said check will be forfeited to Melrose School District in case the accepted bidder fails within five days after the award to enter into a written contract and furnish a good and sufficient bond for the faithful performance of the work. The right is reserved to reject any or all bids, and to waive any defect or informality in any bid, should it be deemed in the interest of the district to do so. By order of the Board of School Trustees, Town of Melrose.

R. H. ROANE,
Clerk of the Board of School Trustees, Melrose.

LEGAL.

OFFICE OF THE
Assessor of Alameda County
NOTICE TO TAXPAYERS

Oakland, February 25th, 1901.

All Persons, Firms, Companies, Corporations and Associations are required to deliver at the Assessor's office, at the Court House, City of Oakland, County of Alameda, on or before April 1st, 1901, a statement under oath of all the property, both real and personal, owned or claimed by him, her or them, or in their possession or held in trust for others, at 12 o'clock meridian on the

FIRST MONDAY OF MARCH 1901.

In accordance with Sec. 3,629, Political Code.

Every person who refuses or neglects to furnish the statement as provided for in Section 3,629, Political Code, becomes liable to a fine of one hundred dollars and the value fixed by the Assessor on their property must not be reduced by the Board of Equalization.

All persons owning real estate that has been assessed in the wrong name, or errors have appeared on their tax bills, are requested to call at the Assessor's office or notify the Assessor by mail on or before April 1st, 1901, so that the proper corrections may be made on the assessment roll for the year 1901.

ASSESSMENT BLANKS may be obtained at the Assessor's office, room one, Court House, or from any Deputy Assessor.

HENRY P. DALTON,
Assessor of Alameda County.
Oakland, California.

OFFICE OF THE
Assessor of Alameda County
POLL TAX NOTICE.

Oakland, February 23, 1901.

Notice is hereby given that the State Poll Tax of two dollars for the year 1901 is now due and payable at my office, room one, Court House, or to a Deputy Assessor.

Sec. 3,839 of the Political Code reads as follows:

Every male inhabitant of the State over twenty-one and under sixty years of age, except paupers, insane persons and Indians, must annually pay a Poll Tax of two dollars, provided the same be paid between the

FIRST MONDAY IN MARCH AND THE FIRST MONDAY IN JULY.

Then it shall be three dollars.

Sec. 3,846 of the Political Code makes it the duty of the Assessor to demand Poll Tax of every person liable therefor, and on the neglect or refusal of such person to pay, he must collect by seizure and sale of any personal property owned by such person."

Under Sections 429 to 435 every person who refuses to give his own name or the name of any person in his employ, or who in any manner obstructs the Assessor or any of his deputies in the collection of the State Poll Tax, is guilty of a misdemeanor, and liable to a fine of $500 or imprisonment in the County Jail, or both such fine and imprisonment.

Only those persons under twenty-one or over sixty years of age are exempt. Poll tax must be paid on demand.

HENRY P. DALTON,
Assessor of Alameda County.
Oakland, California.

TRUSTEES' SALE.

In accordance with the terms and under the authority of a certain deed of trust duly executed by Charles H. Eastman and Bessie P. Eastman, his wife, parties of the first part, to J. West Martin and Wm. G. Henshaw, trustees, parties of the second part, of whom Wm. G. Henshaw became the successor and survivor upon the death of J. West Martin, and The Union Savings Bank, a corporation, party of the third part, dated November 8th, 1897, and recorded in the office of the County Recorder of the county of Alameda, State of California, in Liber 649 of Deeds, at page 1?? and following, and in pursuance of a resolution passed on the 5th day of June, 1901, by the Board of Directors of The Union Savings Bank, a corporation, and the holder of the note (No. 6595) to secure the payment of which the aforesaid deed of trust was executed, declaring that default had been made in the payment of the interest and other sums due under said note and deed of trust, and requesting and directing the said undersigned Wm. G. Henshaw, surviving trustee, to sell the real estate described therein to satisfy said indebtedness.

I, Wm. G. Henshaw, as successor and survivor of said trustees, J. West Martin and Wm. G. Henshaw, trustees under said deed of trust, do hereby give notice that on Wednesday, the 17th day of July, 1901, at 12 o'clock noon of that day, at the auction salesroom of Wm. J. Dingee, No. 903, Broadway street, in the city of Oakland, county of Alameda, State of California, will sell at public auction, to the highest bidder, for cash in gold coin of the United States, those pieces or parcels of land situate in the city of Oakland, county of Alameda, State of California, described as follows, to-wit:

Beginning at a point on the southwestern line of Central avenue or East Twelfth street, distant thereon fifty (50) feet northwesterly from the northwestern line of Seventh avenue, formerly Benton street, and running thence northwesterly along said line of Central avenue or East Twelfth street fifty (50) feet; thence at a right angle southwesterly one hundred and thirty (130) feet; thence at a right angle southeasterly fifty (50) feet, and thence at a right angle northeasterly one hundred and thirty (130) feet to the point of beginning. Being portions of lots 15 and 16 in block number 32 as the same are delineated and so designated upon Higley's Map of Clinton, of record in Liber "B" of Deeds, page 5??, in the office of the County Recorder of said Alameda county.

Also, Beginning at a point formed by the intersection of the northeastern line of East Eleventh street (formerly Jackson street) with the northwestern line of Seventh avenue (formerly Benton street) and running thence northeasterly and along said line of Seventh avenue fifty (50) feet; thence at a right angle northwesterly one hundred and fifty (150) feet; thence at a right angle southwesterly fifty (50) feet to the said line of East Eleventh street, and thence southeasterly thereon one hundred and fifty (150) feet to the point of beginning. Being the southwesterly 50 feet of lots numbers 7, 8, 9, 10, 11 and 12 in block number 32, as said lots and block are laid down and so numbered upon H. A. Higley's Map of Clinton, recorded in the County Recorder's office of Alameda county in Liber "B" of Deeds, page 531.

Terms of sale: Cash in gold coin of the United States; ten per cent payable to the undersigned on the fall of the hammer, balance on delivery of deed; and if not so paid, unless for want of title (ten days being allowed for search), then said ten per cent to be forfeited and the sale to be void. The Union Savings Bank, being the holder of said indebtedness, or any other person, may purchase at the said sale. Acts of sale at purchaser's expense.

Dated, June 24th, 1901.

WM. G. HENSHAW,
Surviving Trustee.

Removed—Patrick & Co.
RUBBER STAMPS, Etc.
221 Sansome St., ground floor, Bet. Pine and California Sts.

here's a practical present for you

TILL Saturday night only you can select from our $35 and $30 up-to-date, imported suitings, and we will guarantee a perfect fit for $25.00. We regard this as the best legitimate offer ever made in this city.

Now for a little Summer talk:

Golf Shirts
in neat, summer patterns; shapely and well made; full of comfort; separate cuffs to match $1.00

Japanese crepe golf shirts in handsome striped effects; nothing quite so desirable $1.50

Balbriggan Underwear
as serviceable and economical as any underwear made. Shirts are self fronts, drawers are extra lined in crotch and have taped band for suspender supports; price ..... 50c and 75c garment

Children's Sailor Hats
made of rough, white straw, trimmed with blue ribbons 50c

Boys' Windsor Ties
—a swell lot just arrived. Give that finishing touch to little gentlemen. Come in bright Scotch and American plaids, overplaids, plain colors and polka dots ..... 25c ea

Men's White Silk Handkerchiefs
—they have colored borders in many striking effects, are of good size and excellent quality, price 50c

Crash Hats
That Wont Crush
Men's and boys' cool, comfortable, brown-checked crash hats. Look up-to-date and wear well. For vacation, the real thing in hats 50c

M. J. Keller Co.
1157-1159 Washington Street, Oakland

NEW RAILS FOR BERKELEY ROAD.

After Twenty Years the Company Puts Down a New Roadbed.

BERKELEY, June 28.—New rails are being laid on the north Berkeley grade of the local railway.

They are being replaced by much larger and heavier ones. The old track had become much worn, having been constantly used for twenty years.

MRS. M'KINLEY GOES OUT WITH PRESIDENT.

WASHINGTON, June 28.—Mrs. McKinley continues to improve. She took her usual drive this forenoon with the President. Dr. Rixey did not accompany them.

TO RETAIL GROCERS OF OAKLAND.

For Your Impartial Consideration We Write.

Gentlemen: March 1, 1901, we opened our syrup refinery at the foot of Broadway and First streets and offered our products to you as energetically as possible, at prices which give you, without question, a rich profit. Up to May 17th we received comparatively no encouragement from you, then it was that we decided to learn positively whether it was your ability to tell us that the syrups you were selling suited the consumer, or if our syrups would suit them better; hence on May 17th we took our chances with the public and relied solely upon the merits of our product to learn whether, or not, honest goods and honest measure are appreciated by the consumer. Right here let us state that we believe the public is with us; they want, and, if they have recourse, they will get the best and as much of it as they pay for. We then sent our tank wagon on the street loaded with our Cream syrup and Standard 100 syrup and sold, in the time from May 17th to June 1st, to 2700 families in the city of Oakland, aggregating a sale of 2000 gallons at 60 cents per gallon. During that time the broad minded and public spirited retail grocer took hold of our syrups and in the same time our wagon was demonstrating to the public we sold 30 per cent of the grocers 2800 gallons of syrup.

When we started out with our wagon we promised the retailer that as soon as we had canvassed the public thoroughly we would then confine our wagon exclusively to the retail merchant and let the grocer supply the demand, which, by the way, shows us that there is a consumption of first quality of ten times the amount there is of poor quality of any product. This demonstration alone will prove to any fair minded person that the old adage of "small profits on large sales is the faster way to accumulate wealth." Create a demand, produce the article which will increase the demand is the greatest stimulant known to prosperity.

On June 1st we made good our promise by taking the tank wagon from the consumer. Now it comes that we meet the real situation with the retailer. We find that 70 per cent of the retail grocers in Oakland are arbitrary to us and state frankly to our representatives that they will not sell our syrups or handle them in any way. Some people never know when to give credit to honesty, neither do they know when to stop bluffing, as it were. We will be straightforward with you, as we have been in representing the quality and measure of our goods. It takes six weeks for one tank wagon to canvass the people of Oakland, and our experience is that one tank wagon continually at work pays better profit, dealing with the consumer, than it would pay to have the entire retail grocery trade of Oakland at the profit we get from the retailer, and we leave it entirely with you, for the city of Oakland, to state by your actions, (or we invite a postal card from you stating your views,) whether you prefer that we do enter into the retail business or remain as we are, strictly wholesale, selling to the wholesale trade only, allowing every merchant who is entitled to his profit, to handle our product. The wholesale grocer is our customer, the retail grocer is the wholesaler's customer and the consumer is the retail grocer's customer. These matters we fully understand, but we do not understand that it is our duty to stand back and have the merchant take no interest in our products when we know the public demand them.

In reference to our marketing our goods in Oakland or in any other city, we have the practical experience which does warrant us to put on as many wagons as is necessary to supply the demand of the consumer. We are not to be judged by the dealer, the consumers are entitled to gratify their wishes when they pay all the profits there are from the manufacturer down to their table, therefore, every manufacturer deserves the co-operation of the merchants as far as the merit of the goods of the manufacturer is deserving. Personality need not be indulged in whatever. It has never entered our mind that Oakland in itself can support a syrup refinery. We are well patronized throughout the State, and as far as we are concerned, San Francisco has shown greater patronage to new industries in the State—a great contrast to Oakland.

We are frank with you and herein write for the benefit of the 70 per cent of grocers we refer to in the above, and tell them there is no way to stop us, except that the people themselves must say that they do not like our syrups and will not eat them. We will take our chances with the public; if we are incompetent to refine syrups such as we represent, the people will tell us, and we will leave it to no grocer.

In these columns we desire most sincerely to thank the 30 per cent of the grocers of Oakland for their support and promise to use our every effort to give this city the name of having among its industries the largest refinery in the West, making the best syrups that can be produced, and operating a business which relies absolutely upon its moral integrity.

Yours truly,
CALIFORNIA MERCANTILE COMPANY.

ALAMEDA AFTER A NEW LIBRARY

Trustees and Directors of Board of Trade Discuss the Important Issue.

ALAMEDA, June 28.—Last evening the Free Library Trustees and Directors of the Board of Trade held a joint meeting to discuss the proposition of raising funds to build a new library building. Andrew Carnegie has offered to give $10,000 toward the building of the library.

The meeting was entirely informal, the Board of Trade being represented by several members of the Executive Committee and the Library Trustees by Messrs. John Lutgen and E. W. Maslin. W. W. Bowers, a former Trustee, was also present to confer with the other gentlemen, and at the request of the Trustees, G. Alexander Wright, the well known architect, was present to make a few suggestions as to the construction of the new building. The city already has a lot for the structure, 150x150 feet in size, located directly across Santa Clara avenue from the City Hall on Oak street.

President C. P. Magagnos presided, and first called on Trustee Maslin. The latter stated that he desired to impress upon the meeting that $10,000 is not enough additional to Carnegie's offer. It has been suggested that $20,000 beside be raised by subscription, but this was very improbable and an almost impossible thing to do. President Magagnos stated that he desired to see a first class building put up, and to see it put up immediately. He thought it was the Board of Trade's business to agitate the matter and arouse public interest in the proposed bond issue, and assist the Library Board in every way. He did not desire to have the business men usurp the functions of the Trustees in any way, but the matter was only brought up by himself and fellow members in order that they might arouse public interest in the offer.

W. W. Bowers stated that he thought $35,000 about the proper cost of the new building.

It was stated that it is a very hard matter to raise money by subscription.

It seemed to be the prevailing idea of those present that a general meeting of all concerned should be held in some large hall next month, where the matter could be thoroughly discussed from all points of view.

President Magagnos said in closing that the general sentiment seemed to be in favor of a bond issue, and a large one, which would erect a large building sufficient for the needs of the city for some time to come.

BRIGHT PUPILS WILL ENTER THE UNIVERSITY.

BERKELEY, June 28.—The young ladies who graduated from the Oakland High School and who will enter the University next term are:

Miss Hazel McGraw, Miss Lulu Leviser, Miss Kathleen Stone, Miss Beatrice Lambert, Miss Adeline Ruth Shreve, Miss Alice O. Connell, Miss Sarah Belle Phillips, Miss Ethel Bancroft Richards, Miss Emily Florence Morrison, Miss Ruth Eunice McVey, Miss Gertrude Alice Livingston, Miss Frances Augusta Hoyte, Mss Jeanette E. Doub, Miss Gladys S. Dunbar, Miss Helen Labarre Crandall, Miss Evelyn Winifred Brooks.

The young men from the High School who will enter the freshman class this fall will be:

Frederick Paul Vickery, Rodolph Schilling, Frank W. Shaw, Gus Charles Ringolsky, Charles L. McVey, Martin E. Marlo, Harvey B. Lyon, Harry M. Howard, Carl Hoffman, Rosso M. Gibson, Belknap C. Goldsmith, George R. Freeman, William T. Ellis, Ray B. Baker, Wilfred E. Bixby and Edgar Bonnemort.

FUNERAL OF THE LATE MRS. BUTTON.

The funeral of the late Mrs. Margaret Button, mother of Attorney Fred L. Button, the school director, took place at 2 o'clock this afternoon from Trinity Church, on Telegraph avenue and Caledonia street.

The Rev. Dr. Bakewell, rector of the church, conducted the services, which consisted of the regular Episcopal service and a quartet comprising Mrs. W. C. Little, Mrs. Blake-Alverson, D. P. Hughes and George Carleton rendered appropriate selections, among them "Abide With Me" and "Come Ye Disconsolate," and a chant, "Thy Will Be Done."

The interment was in Mountain View Cemetery and the pall-bearers all old acquaintances of decedent, three of them being four score years. They were: J. S. Emery, Mayor Anson Barstow, John L. Bromley, John T. Coe, Charles D. Hayes and V. S. Northey.

PROMISED TO BE GOOD AND GOES TO LOS ANGELES.

Frank Ray, a horseman, pleaded guilty before Justice of the Peace Quinn this morning to a charge of disturbing the peace of the neighborhood of Park avenue and Hollis street, Emeryville. The prisoner, however, promised to go to Los Angeles and judgment was suspended.

BROKE HIS WRIST BY FALLING INTO HOLD.

J. Lang, a longshoreman, residing at 1221 Nineteenth street, had his wrist broken this morning by falling into the hold of the steamer Carbon, which is discharging coal at Long wharf. His injury was treated at the Receiving Hospital.

HAS BEEN APPOINTED MINISTER TO MUNICH.

ST. PETERSBURG, June 28.—M. de Giers, the Russian Minister at Peking, has been appointed Minister of Russia at Munich, Bavaria.

SHAKE INTO YOUR SHOES

Allen's Foot-Ease, a powder. It cures painful, smarting, nervous feet and ingrowing nails, and instantly takes the sting out of corns and bunions. It's the greatest comfort discovery of the age. Allen's Foot-Ease makes tight or new shoes feel easy. It's a certain cure for sweating, callous and hot, tired, aching feet. Try it today. Sold by all druggists and shoe stores, by mail for 25c. in stamps. Trial package FREE. Address, Allen S. Olmsted, Le Roy, N.Y.

NEXT WEEK THE GLORIOUS FOURTH COMES AGAIN

Jonas Clothing Co.

Is ready for it. We are going to have a grand day. Every man and child should appear properly dressed. It can be done at very little cost. We have cut our summer goods to the core. Now that the warm weather is here we want to dispose of them. Here is a small list of genuine bargains:

Boy's Wash Suits reduced from 50c and 75c to 35c

Boy's Galatea Wash Suits reduced from $1.25 to 75c

Men's Percale Shirts, "Standard", dollar value at 65c

Men's White Duck Pants 99c, $1.25, $1.50—Worth double

Only 25 of those $7.99 Suits left—They are easily worth $12.50.

Boy's Overalls 25c

Men's Bicycle Pants 15c

JONAS CLOTHING CO.

The Firm that is Making the CARHARTT UNION-MADE CLOTHING POPULAR

1065 Broadway NEAR TWELFTH Oakland, Cal.

THOUSANDS LOST IN CHERRY CROP

San Leandro Orchardists Now Feel the Loss by Reason of a Poor Crop.

SAN LEANDRO, June 28.—The failure of the cherry crop in Alameda county, of which so much has been said, is now fully realized and the blow to the horticulturists of the county is being felt. A full cherry crop in Alameda county means $250,000 or $300,000 in money, and perhaps more. It is estimated that in the San Leandro section there are 450 acres of cherry land, and that a full crop here is worth $100,000.

A manager of a local cannery stated as a further confirmation of this report, that in two days' run his cannery could put up every cherry grown in Alameda county this season. The loss is a great one, falling very hard on those who depend entirely upon their cherries for a support. And the country towns will suffer more or less from the loss of trade a good cherry crop would have brought.

ELMHURST WOODMEN TO BE REPRESENTED.

ELMHURST, June 28.—The members of Elm Camp, No. 361 Woodmen of the World are expecting to send a large delegation to the grand initiatory celebration at Fernbrook Park, Niles Canyon on the evening of August 10th next. On that occasion all the camps from Ukiah, San Luis Obispo and those around the bay will join together to make the affair on of the greatest ever witnessed by any fraternal order.

Elm Camp proposes to take a hand in the matter and a company has been formed by the selection of ten of the most energetic members of the camp under the leadership of William Chatterlin as captain with the special object of receiving a number of applicants for that occasion. The following compose the committee: William Chatterlin, H. B. Arlett, R. W. Meyers, J. R. Faulkes, W. H. Higgins, J. D. Armstrong, J. E. Smith, E. E. Ballard, Arthur Maloon and R. E. Rodiver. A general executive committee has been organized by the selection of one representative from each of the fifty camps in the district and Frank Storer has been made the committeeman from Elm Camp.

Joseph A. Dutra of New Bedford, Massachusetts, is in town again. Since his last stay in this place Dutra has been traveling through the South. He also made a trip to the Philippine Islands. At present he is employed in M. D. Silva's place.

EDITOR T. G. DANIELLS IS BACK FROM EAST.

ALAMEDA, June 28.—T. G. Daniells, the popular and smiling editor of the Alameda Argus returned yesterday from a four weeks' trip through the East. His daughter, Miss Lulu Daniells, the contralto, who has been studying with a prominent Chicago vocal teacher, returned with him after many months spent in the Windy City, where her voice attracted much favorable comment from the critics.

During his trip Mr. Daniells visited Buffalo and attended the National convention of newspaper men held in that city. He also made a flying trip to New York.

Miss Daniells returns to the Coast much pleased with her Eastern experiences and studies. She will remain in Alameda, probably only during the summer, returning to Chicago in the fall.

WILL TAKE UP Y. M. C. A. WORK IN PHILIPPINES.

ALAMEDA, June 28.—Charles Glunz will leave shortly with his wife for the Philippines, where he will assume the general secretaryship of Y. M. C. A. work. A farewell reception will be tendered Mr. and Mrs. Glunz by the San Francisco association Friday evening, July 12th. The young couple were married in Oakland recently and many of their friends from here will attend the farewell reception.

SUB-POSTOFFICE STATIONS TO OPEN IN ALAMEDA.

ALAMEDA, June 28.—Two new substations will be opened in this city on July 1. Station No. 2 at Chestnut street station on the narrow gauge line will be in the drug store of A. M. Prosser, with the proprietor as postmaster, and station No. 3 at Bay station on the broad gauge local will be in charge of F. A. Hunter, another druggist. In fact the postoffice business in this city seems to be in the hands of members of the drug fraternity, for station No. 1 at Webster street and Santa Clara avenue is run by Druggist Fred Volberg.

It Dazzles the World.

No Discovery in medicine has ever created one-quarter of the excitement that has been caused by Dr. King's New Discovery for Consumption. Its severest tests have been on hopeless victims of Consumption, Pneumonia, Hemorrhage, Pleurisy and Bronchitis, thousands of whom it has restored to perfect health. For Coughs, Colds, Asthma, Croup, Hay Fever, Hoarseness and Whooping Cough it is the quickest, surest cure in the world. It is sold by Osgood Bros., Seventh and Broadway, who guarantee satisfaction or refund money. Large bottles 50c and $1.00. Trial bottles free.

Do You Owe Any Money to Evans & Jordan?

If you do, please call and pay no later than July 1, 1901. By that time there will be a change in our business and we shall be obliged to turn all accounts over to a collection agency.

EVANS & JORDAN,
468-960 Broadway, Oakland.

June 26, 1901.

WM. WILSON
Pioneer Jeweler
1011 BROADWAY
Bet. Tenth and Eleventh Streets.
FINE WATCH REPAIRING A SPECIALTY
Established 1866.

Sued For Rent.

Justice of the Peace Quinn has given judgment for the plaintiff in the suit of L. H. Cobb against T. E. Duzenberry for $26 due for rent.

ABSOLUTE SECURITY.

Genuine Carter's Little Liver Pills.

Must Bear Signature of Brent Good

See Fac-Simile Wrapper Below.

Very small and as easy to take as sugar.

CARTER'S LITTLE LIVER PILLS. FOR HEADACHE. FOR DIZZINESS. FOR BILIOUSNESS. FOR TORPID LIVER. FOR CONSTIPATION. FOR SALLOW SKIN. FOR THE COMPLEXION. GENUINE MUST HAVE SIGNATURE. Price 25 Cents. Purely Vegetable.

CURE SICK HEADACHE.

CELEBRATE THE 4TH
with California Fireworks.
Buy direct from the makers.
CALIFORNIA FIREWORKS CO.
219 FRONT STREET, SAN FRANCISCO.
Open evenings of July 1, 2 and 3.

PERSONAL NOTES FROM TOWN OF SAN LEANDRO.

SAN LEANDRO, June 28.—J. Costa is having a five room cottage built on his place on Dutton avenue. Mr. Williamson secured the contract for the work.

T. Cunha of Dutton avenue will soon begin erecting a new cottage.

Thos. McCauley, buyer for the Central California Cannery, was in town Wednesday.

Mrs. Frederick of Denver is visiting friends in this place.

HAYWARDS NATIVES GIVE A RECEPTION.

HAYWARDS, June 28.—Wednesday evening the N. S. G. W. gave a reception and dance to the N. D. G. W. at the Native Sons' Hall. The affair was a great success, there being some twenty-five couples present. After the dance refreshments were served. Miss Emma Wells, an accomplished musician of Oakland, furnished the music. Miss Wells is an artist of rare ability and the music alone was a feature of the evening's entertainment.

AN INCENDIARY AT WORK IN BERKELEY.

BERKELEY, June 28.—A stack of hay in a field at San Pablo avenue and Rose street was set on fire by an incendiary last night and was destroyed before the fire department could be summoned. The hay was the property of John J. Lestrange and it is believed that a man with whom Lestrange has had some trouble set it afire in a spirit of revenge.

LABOR LEADER IN SERIOUS CONDITION.

WASHINGTON, June 28.—Samuel Gompers, President of the American Federation of Labor, is suffering from concussion of the brain and a possible fracture of the skull. While his condition is critical, his physcian says he will probably recover. He was injured last night as he alighted from a car on which he had been taking his two children for an outing.

BOER PRISONERS ARRIVE AT BERMUDA.

HAMILTON, Bermuda, June 28.—The British transport Armenia, having on board the first shipload of Boer prisoners to be quartered on Borreis and Tuckers islands here, arrived in these waters today. Only the health officers are allowed to visit the ship at present. It is rumored that there is much sickness on board.

glove truth

OUR big business—the only exclusive glove business in Oakland has been built up by selling only reliable handwear that we can guarantee. Our patrons always come back and rarely come alone—that's why our business grows.

Glove Specials

Serviceable Mocha Gauntlets, worth 75c 50c

Odds and Ends of $1.50 and $2.00 qualities real French kid—very dressy glove 95c

Matchless English Walking Glove made of good cape skin; regular $1.25—now 1.00

Real French Suede: 4-clasp, the new shade and black—always $1.25 now 1.00

The "Gamessi" mousquetaire glove: finest lines in real French kid and Suede—must have your size in some shade; regular $2.00 glove; now 85c

MOSS
OAKLANDS'
Only Exclusive Glove House
455 Thirteenth St.

FRUITVALE BOYS ARE TREED BY A WILDCAT.

FRUITVALE, June 28.—Several days ago three boys, Ed Austin, Fred Sanborn and Robert Cords, taking advantage of the auction sale at Riley's old place, purchased some specimens for their menagerie, which is located in Sanborn's barn. Among the purchases was a wildcat and an eagle. Now the wildcat, being only nine months old and rather frisky, didn't like his new owners. He made things lively for a while in the soap box in which the boys had placed him, and finally, after working himself into a wild rage and tearing fiercely at the box, the boards came apart and the cat came out, with his stubby tail all bristled up for a fight. Austin being the nearest, the cat made a wild dash and gave the boy a slash across the hand. With a howl of pain Austin went up the nearest tree. Sanborn was next in line, and the cat soon had him treed. About this time Mr. Cords came around the house and the wild feline with a howl of fiendish delight took after him. Around the house ran the boy and the cat.

Cords finally secured a clothesline, sneaked around the house and very cleverly dropped a noose over the head of the cat. A few turns around a tree and the animal was powerless. The other boys then came down from their perch.

MAKE TIDAL CANAL BEAUTIFUL WATER PARK.

ALAMEDA, June 28.—William M. Bunker of the San Francisco Chamber of Commerce, who returned recently from a tour of observation which took him over Asia and Europe, calls attention to what he thinks is an opportunity to beautify Oakland and Alameda by planting trees alongside the tidal canal, which is soon to be completed. He says that in Europe they ornament their canals by planting trees beside them and sometimes make little parks. He thinks that if this should be done with the Alameda tidal canal it would make a pretty driveway of which the people of both cities would be proud some day.

As the suggestion seemed to be a good one, inquiry was made to ascertain how much land the Government owns on either side of the canal. But it was discovered that when the United States bought land for the canal it secured only just so much as was necessary for the improvement, so that private property comes up to the big ditch on either side and consequently no parking can be done unless the private property owners are willing to do it or the cities buy the land.—Alameda Encinal

MRS. MORGANROTH INSANE WHEN SHE SUICIDED.

ALAMEDA, June 28.—The inquest on the remains of Mrs. Charles Morganroth, who disappeared from her home here last Tuesday, was held at the branch morgue last evening and the jury returned a verdict that she came to her death from asphyxiation by drowning in the tidal canal, with suicidal intent, while temporarily insane.

The testimony of the husband and sons showed that Mrs. Morganroth had been suffering from an incurable disease a long while. There were many of the bereaved family's friends present at the inquest and general sympathy was expressed. The funeral, which is set for 2 o'clock tomorrow afternoon, will take place from James Fowler's undertaking parlors. Rev. J. H. Withe, pastor of the Lutheran Church, will conduct the services.

SECRETARY EMERSON GOES TO SANTA CLARA.

HAYWARDS, June 28.—Wednesday Miss Brata and Marie Silva drove down from San Leandro and spent the day in this place.

E. W. Emerson, secretary of the Board of Trade, has gone to Santa Clara for a few days. Mr. Emerson is greatly interested in the preservation of birds, and is one of the best authorities in the State on the matter of game laws. He goes to Santa Clara to look up matters pertaining to the birds of the State.

M. J. Garcias of San Leandro passed through here yesterday with his threshing outfit on his way to Danville. He will go by the way of Crow's Valley.

LARGE BOND FILED BY AN ADMINISTRATRIX.

William O'Neill has been granted letters of administration on the estate of Margaret O'Neill, deceased. She has filed a bond of $2,400 as administrator.

Mme. Idaline's Face Cream

When you use the very latest discovery.
Don't think you have a bad complexion, but use

Mme. Idaline's Face Cream

It defies detection and is absolutely harmless, being compounded from perfectly pure vegetable substances, and beautifies at once. Wrinkles, tan and freckles fade away like dew before the morning sun.

No matter how bad the condition of your skin or how deep the furrows, this ideal cream will give you the most perfect complexion you ever saw and yet be utterly invisible to the eye. It not only beautifies but preserves the skin, as it contains no grease or chemicals.

Ask your druggist or send 50c and we will mail it to you. Send 2c stamp for samples.

Mme. Idaline's Face Cream Co.
204 Powell Street, San Francisco, Manufacturers.
FREE DEMONSTRATION AT SALINGER'S FOR ONE WEEK.

MAISON ALLADIO
Successor to MAISON RICHE
FRENCH RESTAURANT—N. E. Corner Geary and Grant Ave., San Francisco
Palatially furnished—available, 18 charming suites, 8 with bath.—Two grand banquet halls—Chef, one of the best in the United States—Lunch, 50c—Dinner, 75c—Private service, $1—Thorough satisfaction assured at the MAISON ALLADIO.
Telephone, Bush 202.

VIM VIGOR VITALITY FOR MEN

Mormon Bishops' Pills have been in use over 50 years by the leaders of the Mormon Church and their followers. Positively cures the worst cases in old and young arising from effects of self-abuse, dissipation, excesses, or cigarette-smoking. Cures Lost Manhood, Impotency, Lost Power, Night-Losses, Spermatorrhœa, Insomnia, Pains in Back, Kidneys, Seminal Emissions, Lame Back, Nervous Debility, Headache, Unfitness to Marry, Loss of Semen, Varicocele, Stricture, Stops Quickness or Premature Discharge, Gives Nervous Vigor and Vitality to Restores small, undeveloped organs. Stimulates the brain and nerve-centers. 50c a box, 6 for $2 by mail, or money refunded, with a lawful guarantee, to cure. Circulars free. Address, Bishop Remedy Co., San Francisco, Cal.

50 CENTS

For Sale by G. O. SMITH, Druggist, 453 Twelfth Street, Oakland

PART 2

OAKLAND TRIBUNE.

PAGES 9 to 12

VOL. LIV | OAKLAND, CALIFORNIA, SATURDAY EVENING, JUNE 28, 1901 | NO. 142

Notes to the Point.

The 'Frisco-Memphis affair seems to have been something of an elopement.

There are not enough pulls to go around, but there is a push for every man.

If men got merely what they earned there would be plenty left to go around.

The Sunday skiff continues to vie with tuberculosis in the mortality statistics.

It seems to be Manager Tebeau's policy to save some of his victories for the finish of the season.

As between Mr. Hanna and Mr. Hill, the Hon. Wharton Barker ought to be able to do better in 1904.

Personal mention: Mr. and Mrs. Husky Chigger have arrived in Kansas City to spend the summer.

Major Blake L. Woodson has a way of tugging at his ropes after first making sure that the ropes are secure.

Senator Fairbanks should have known better than to take his Presidential boom into Kansas when it was teething.

Five negroes were legally hanged in Georgia Friday, but undoubtedly Judge Lynch will see to it that it doesn't happen again.

Spain's proposed "naval reorganization" recalls that one Admiral Camara had a fleet that once got as far as Suez and turned back.

New York Anarchists are to shoot at wooden dummies at a Sunday picnic. Why not let them test Harveyized armor at the Brooklyn navy yard?

The moral of the Dimmitt-McMillan litigation is that when a bull-pup is rushing out to make the acquaintance of another dog don't interrupt him.

Speaker Henderson saw President Loubet of France a few days ago, but the incident attracted little or no attention. So much for not being a czar.

One reason why there is such a lot of dubs on the stage is that it is still easier, in spite of all our boasted culture, to raise a laugh than to raise onions.

The Chicago man who gave his daughter a check for $5,000 instead of a graduation bouquet probably had not the price of a bunch of American Beauties.

The fact that J. Pierpont Morgan is threatened with dyspepsia might be accepted as another argument against a man trying to gobble up everything.

* * * * * * * * * * * * * * * *

Mrs. Walsh's Souvenirs Sent to the M'Kinley's.

Souvenirs of great value and beauty, which were ordered by Mrs. Thomas F. Walsh, wife of the Colorado millionaire, to be presented to the President and Mrs. McKinley and the ladies of the Cabinet, on the occasion of the breakfast to have been tendered them by Mr. and Mrs. Walsh at Colorado Springs, have reached the White House. They are all exquisite works of art and were designed especially and made for the purpose.

The President's favor is a large book of steel engravings of all the interesting places through which the party would have passed but for the interruption caused by Mrs. McKinley's illness. The binding is of heavy Russia leather, and has superbly wrought clasps and corner pieces of gold, while a heavy gold plate graces the center of the cover, engraved with the President's name and the date of the breakfast.

The souvenir for Mrs. McKinley is a solid gold card case of rare workmanship, her initials engraved upon one side and a Rocky mountain scene upon the other. Card cases were also the favors for the ladies of the Cabinet, less ornamental and rich than that for Mrs. McKinley, but each a small masterpiece.

While Mrs. Walsh deplored the interruption of her cherished plans, she still more regretted the cause for it, and since receiving the news of Mrs. McKinley's illness and the cancellation of the engagement has sent a telegram of inquiry each day. On Saturday, Mrs. McKinley's birthday, she sent, through the medium of Miss Wilson, a basket of the rarest white orchids as a token of regard and remembrance.—From a Washington Letter.

How a Bootblack Made His Start.

Twenty years ago Charles Winter Wood, colored, was a friendless, uneducated boot-black in Chicago, being then about 10 years old. One day a lawyer in the Unity building offered him a dollar to learn and recite the ghost scene from "Hamlet," and his rendering of the scene was so spirited that it roused the interest of Prof. Lyman, a teacher of elocution, who not only employed the negro as an office boy, but gave him lessons in oratory. For a time Wood had theatrical aspirations, and he even went so far as to organize a company of negro tragedians, giving a number of performances that were surprisingly successful. But Wood was fortunate in gaining the patronage of a wealthy manufacturer, who sent him to college at Beloit. There he remained eight years winning many honors and graduating with distinction. In the intercollegiate contest at Galesburg he took the second honor, barely missing the first. Leaving Beloit, he entered the Chicago Theological seminary, and was graduated three years later. In 1898 he was made the pastor of a church at Warren Ill., but was speedily called to the head of the English department at Tuskegee, a place he now holds.—From the New York Tribune.

THE PIRATES OF THE PRAIRIES.

Wilder and more bloody than any tale ever printed in dime novel, more thrilling than the adventures of any of the modern "bad men" of the West, is the plain, unadorned history of the "Pirates of the Prairies," the band of outlaws who from 1830 until 1845 kept the people of Northern Illinois in a state of constant terror. They had their headquarters in the country that now composes Lee, Ogle and Winnebago counties, changing their base of operations from time to time, and through the membership of some eighty-odd supposedly respectable farmers, maintained a sort of underground railway by which they disposed of their plunder and spread such information as was of value to the gang.

Interest in the "Pirates of the Prairie" has been revived by the alleged finding of their old rendezvous in a clump of woods near Steward, Ill., less than 80 miles from Chicago. Here, according to a story, a party of laborers, in cleaning up a grove known as Plum thicket, on the Hemenway farm, recently came across an opening in the ground that led to underground passages intricately arranged.

In these subterranean chambers it was said was found considerable of the property stolen over half a century ago, and which had been identified by venerable residents who were the original owners. From the survivors of this exciting period of Illinois history the Inter Ocean has learned that, while there is no truth in the finding of the robbers' cave or booty, there is a story of criminal adventure, the parallel of which is not to be found in the criminal annals of any civilized country. Some years ago a big tree in the grove at Plum thicket blew down, and in clearing away the wreck workmen discovered a number of saddles that undoubtedly had been used by the bandits. J. M. Grimes, one of the present residents, remembers distinctly how his father figured in running down the gang.

DRISCOLL, THE PIRATE LEADER.

John Driscoll, the leader of the "Pirates of the Prairie," was one of the first settlers in the Rock River valley. He came from Ohio in 1830, at the expiration of a penitentiary sentence for counterfeiting, and made his home in Monroe township. Driscoll was a giant of a man and had two sons, William and David, who were monsters in stature, like their father. For many years it was supposed that Driscoll was an honest farmer, and there was great chagrin among his neighbors when his true character was disclosed. Driscoll, soon after he had become settled in his new home, organized a band of outlaws, most of them being farmers who lived in the then sparsely populated territory. Next to Driscoll the main members of this band were John Brodie and his three sons, John, Stephen and Hugh; Samuel Aikens and his three sons, Richard, Charles and Thomas, William K. Bridge and Norton K. Boyce. Before long the owners of horses and valuable live stock began to complain of mysterious losses. The stock would be spirited away and no trace left. In a short time it got so bad that stables had to be guarded at night by armed men, and in a number of cases these guards were found murdered in the morning, the killings being done deliberately to prevent any clew to the identity of the gang being obtained.

While the men named were the leaders and planners in the raids, they had about seventy confederates, who shared in the spoils, but whose principal duty was to provide shelter for the stolen stock, harbor the thieves when closely pressed, and give information as to the movements of officers, likely places for raids, etc. All of these confederates stood in awe of the prowess of their leaders and were afraid to betray them, as they knew their lives would be the penalty.

Among these submembers were Adelphus Bliss, Charles West, and Corydon Dewey. Ostensibly they were innocent residents of Inlet Grove, in what is now Lee county. Bliss kept an inn known as the "Log Tavern," Dewey was a justice of the peace, and West was constable. With this kind of an organization, the bandits were quite safe, as whenever a warrant was sworn out before Dewey he would hand it to West for service, and the latter would travel in an opposite direction to that which he knew the outlaws had taken. Bliss, in the meantime, conducted a counterfeiting den at his inn, and made a good profit in disposing of his bogus coin. All these assertions are matters of record, having been sworn to in court by West, who turned State's evidence when his partners were finally run down and arrested.

The "Pirates of the Prairie" did not confine their operations to Illinois. They plundered from one end of the country to the other, from Texas up through the Indian Territory, Arkansas and Missouri; from the Ohio at Pittsburg, through Indiana, Ohio, Illinois, and Iowa, to the Missouri, as far as there was valuable booty enough to attract them. Sometimes their raids took the form of daytime forays by large bands of armed men on emigrant trains or defenseless hamlets; at others they would work in pairs, stealing horses or robbing stores. Nobody was safe from them, and it was almost impossible to detect the offenders, as they all had good reputations in the places where they lived. As an illustration of this may be mentioned the election of West and Dewey to offices of trust, and the additional fact that Charles Oliver, another member of the band, was a candidate for Justice of the Peace in Rockford, in 1837, and was beaten by only a few votes. All were men of wealth and influence. They had the means and the nerve to pass the stolen property along from one to another, until it was finally loaded on boats at some convenient point on the Missouri and taken to St. Louis to be sold. Returns were made to a trusted agent of the band, who figured out the percentage and divided the money according to the work done by the various members.

FIRST WORK OF VIGILANTES.

Up to 1841 no determined effort was made to rid the country of the desperadoes. The offenders laughed at any attempt to bring them to justice. Several of the minor members were arrested at various times, but bail was always forthcoming, and on trial they invariably had stout alibis. By April, 1841, the conditions had become so bad that the decent people of Northern Illinois formed a vigilance committee, the nucleus of which was a band of fifteen resolute men who represented a large area of the raided territory. These fifteen men entered into a solemn compact to rid the State of the outlaws, and as soon as this fact was known their numbers rapidly increased until several hundred were enrolled, each man swearing to lose his life, if necessary, in running down the band. The regulators began operations by whipping John Hurt, a farmer, suspected of complicity in the robberies. After the scourging Hurt joined the committee, and while his previous life had been bad, he became an earnest regulator. Their next victim was a Baptist preacher named Daggett, who was charged with assisting in the theft of four horses from Farmer Fish, who lived near Rockford. Daggett was sentenced to receive 500 lashes, but the sentence was suspended on condition that he would leave the State. Two nights later, Daggett being still at his home, he was taken out at night and given ninety-six lashes. He confessed that he had aided in stealing the horses, and after the whipping left for Indiana.

MURDER OF CAPT. CAMPBELL.

In the meantime the bandits were concentrating their forces and preparing for a pitched battle with the regulators. The latter, hearing of the resistance that was to be offered, put a sturdy Scotchman named John Campbell at their head as captain and with a company of nearly 200 men marched to the home of the Driscolls, it having by that time been pretty well settled that they were the real heads of the outlaw band. The regulators held a conference with the Driscolls, told them what had been ascertained about their characters, and ordered them to leave the State within twenty days on pain of death. Instead of doing this the bandits appointed David and Taylor Driscoll (a relative) to kill Captain Campbell and Phineas Chaney, a prominent member of the committee.

On the night of June 25, 1841, Chaney was aroused by the barking of his dogs and started out to investigate, but saved his life by changing his mind. Some days later Hetty, the little daughter of William Bridge, told how Chaney's murder had been planned at her father's home. Two days later, Sunday, June 27, 1841, David and Taylor Driscoll killed Campbell. This murder was the last thing needed to rouse the spirit of revenge among the honest people of the district. The news of the killing spread like a prairie fire and on Monday, June 28, when the funeral of Campbell was held, scouts were sent out in all directions to arouse the farmers to action. In the meantime old John Driscoll had been arrested and taken to the jail at Oregon City.

EXECUTION OF THE DRISCOLLS.

In following up the trail of the murderers evidence in the shape of horseshoe tracks was found implicating the Driscolls, and later William and Pierce Driscoll were also arrested. While this was being done the other members of the gang, including David and Taylor Driscoll, William Bridge and Richard and Thomas Aikens, had taken fright and fled. On Tuesday morning the regulators met and took John and William Driscoll from the custody of the sheriff. Under the sharp questioning of Obed Lindsay and Phineas Chaney the old man confessed to being the leader of the outlaws and gave the details of a long life of depravity. A rope was tied about his neck, and in company with his son he was taken to Washington grove, where 500 indignant citizens were assembled. Here a formal court was organized, two justices of the peace presiding. The jury consisted of 111 members of the regulators. After the evidence was heard the Driscolls were found guilty and sentenced to death, a respite of one hour being granted. During this interval William Driscoll confessed that he had murdered six men, and his father told how he had sent his own son, Pierce, to the Ohio penitentiary on a false charge. When the hour was up both men were shot. Pierce Driscoll, who had been released, was told that he might take the bodies and bury them, but he refused to do so, giving as a reason that he had been cruelly treated by his father and brother and had been forced into the outlaw band.

FINAL ROUT OF PARIS.

This was the beginning of the end, but the country was held in terror for some time longer. Editor Knappen of the Rockford Star denounced the lynching of the Driscolls and printed a communication saying the evidence against them had been terribly distorted. This inflammed the regulators, and a few nights later the Star office was wrecked by a mob. Robberies and murders continued until 1845, when Charles West, the constable, who had quarreled with his bandit associates, gave information to the authorities that led to the arrest of Charles Oliver, William McDowell, Sutton, alias Fox, Bridge, Davis, Thomas Aiken, Baker and a bold thief named Birch. A month later, in July, 1845, Colonel Davenport of Rock Island was murdered, and this added fuel to the excitement. Jason Marsh of Rockford found in the Michigan penitentiary a man named Stearns, who corroborated all West had told about the operations of the gang, and on their trial Oliver, McDowell and Bridge were convicted and sent to the penitentiary at Alton, Ill. This and the hanging of three other members of the band—John and Aaron Long and Granville Young—for the murder of Colonel Davenport, virtually broke up the organization.

As an evidence of the complete terror in which the "Pirates of the Prairie" held the residents of Northern Illinois for the fifteen years from 1830 to 1845, the following official statement made by Judge Ford at the trial of Norton B. Joyce for counterfeiting at the March term of the Circuit Court in March, 1841, is of interest:

"Now that sentence has been pronounced I am going away on business and will be obliged to leave my family behind me. If the desperadoes dare injure them while I am gone I will come back, call my neighbors together, follow them until I overtake them, when the first tree shall be their gallows; and if the injury is done while I am on the bench trying a case I will leave the bench and follow them until they are exterminated."

It was language like this that gave the good people of Illinois courage to proceed with their war against the bandits, and it was also largely instrumental in making Judge Ford Governor of the State.—Inter Ocean.

Crown for Dead Queen.

How strange, after all, is truth! The old proverb has been made emphatic again and again by pages from history, and the ghastly tale of Inez de Castro and her crowning is not the least remarkable.

She was the second wife of Prince Pedro of Portugal, who fell in love with her rare beauty and secretly made her his own.

Great joy was theirs, but when the king had news of their marriage he grew exceedingly angry. Nor did time soften his rage, for he feared that his older grandchildren might be thrust from the throne by those of Inez de Castro.

But nothing disturbed the love of the young couple until one dark day when Don Pedro came home from the hunt he found his wife a bleeding corpse—slain by the creatures of Alphonso, the king.

Bitter was the prince's pain and fierce his anger against his father, but the queen mother and the bishop of Braga kept him from doing violence. A few years later Alphonso died and Pedro grasped the scepter.

Then did his wrath burst out anew and he caught two of his wife's assassins and, after they received fearful torture, their living hearts were torn from them, their bodies burned, their ashes scattered to the winds.

Then did King Pedro take from the tomb the body of Inez and he placed it on a magnificent throne. With a crown on her grinning skull and a scepter in her bony hand she sat in royal robes to receive the homage of a queen. All the dignitaries of the kingdom came in greatest state to kiss the hem of her gorgeous robe, and she was honored as the wife of a king.

After that she was borne by twenty black mules to Alcobaca, sixty miles away, and the whole court followed in solemn grandeur.

At last she was laid to rest, and a superb monument was set up to mark the tomb of the Queen Inez, consort of Pedro, "the Just."

TANDEM HABIT.

"Why do Mr. Paintbrush and his wife promenade in single file?"

"They used to ride a tandem, and they can't get over the tandem habit."—Fliegende Blaetter.

* * * * * * * * * * * * * * * *

Early Chapters in a Swindler's Boyhood

For a quarter of a century newspapers and secret service agents here and in Europe have tried to solve the mystery of Ross Raymond's nativity and early career.

He has declared himself of English parentage, the son of a British officer, born near the sea in a southern county, Sussex or Kent; educated at one of the famous English Latin schools; then a "middy" in the royal navy, followed by promotion and long and honorable service, and finally resignation and farewell, leaving his ship at San Francisco to become a newspaper correspondent and writer of books.

Such was the romance of his life as he told it in the heyday of his journalistic career in New York, Paris and Calcutta. Parenthetically he sometimes referred to the service he rendered in our Civil War, after leaving the English navy, adding softly that the scar on his forehead was received at Antietam. This he has since denied. His war experiences, however, were but incidents in a life of peril and strange adventure.

"Ross Raymond" is an American. His real name is Frank H. Powers. He was the son of James and Eliza Powers (deceased), born in Beaver, Pa., in 1850. When "Raymond" was about 5 years old his father died, and his mother, with "Ross" and his elder brother, James Powers, moved to Poland, Ohio, where she married Barnabas F. Lee, a widower. He was a prominent, public-spirited citizen, and had just founded the Poland seminary, where President McKinley was educated.

It was also at this school, established and fostered by his stepfather, that young Raymond received his instruction and became a classmate of Mr. McKinley and others now eminent.

Barnabas Lee, Raymond's stepfather, of an old and honored family, was a man of great energy and probity of character, a pillar in the Presbyterian Church, and a strict disciplinarian. Raymond says he was severe and cruel, and he resented his merciless punishment for thoughtless boyish offenses. As a stepson, he naturally chafed under the restraints and penalties and became rebellious and wayward, which, unchecked, meant ruin.

HANDSOME AND YOUNG.

The lad was a handsome, brilliant youngster, and he knew it. He learned easily, was fluent of speech, quick of perception, and had a remarkable memory. He easily mastered languages and surmounted literary difficulties in a way that amazed older pupils. His acknowledged ability and instant comprehension, together with his gay, rollicking disposition, his audacious, daring qualities, made him a leader of the wilder boys of the village, and he became a sore problem to the exacting stepfather.

Raymond's mother was an ideal woman—intellectual, famous for wit, beauty, sweetness of temper, charm of speech and gracious, fascinating manners.

The Poland seminary, founded by Raymond's stepfather, was one of the rising institutions of Ohio, and because of its superior educational advantages the McKinley family moved from the neighboring village of Niles, Mr. McKinley's birthplace, to Poland, and here the future President of the United States was educated.

Raymond was seven years younger than McKinley, the manly young student, with smiles for every one, yet always dignified, a hard worker, who was at his books by candle light before daybreak and again at night, pursuing his studies long after bed time.

Raymond says that he outranked young McKinley in Latin and could hold his own with him in debate. The younger boys, led by Raymond, were inclined to be mischievous, and they expressed their views freely, said that McKinley was much too dignified and aspiring for a student of a country academy. Raymond says they sometimes called him "Mr. Pomposity," little dreaming that he was to become President of the United States.

When the Civil War came McKinley and nearly all the men students went to the front. Out of one class every man enlisted. Raymond was about 10 years old when McKinley and his classmates marched away with flags flying and drums beating, leaving the academy so empty that it had to be closed for want of patronage.

M'KINLEY'S REURN.

On McKinley's return from the war, with the survivors of his fellow townsmen, the academy was reopened and a law school established in connection with it, and again Raymond found himself a classmate with McKinley, a young hero, who wore his uniform from day to day in the schoolroom.

Raymond was now 16 and took active part in the debates, which were a noted feature of the town. The Everett Literary Society was organized with a large membership, and McKinley was its president. It was here that he received the training that made him a successful speaker before juries, in Congress and in national campaigns.

Raymond was now old enough to serve his country, and, having become somewhat demoralized under his stepfathers exasperating rule, he secured an apprenticeship on a training ship in the navy.

In those days the naval apprentice system had been re-established and there was a demand for apprentices in the navy. After serving the required period and passing competitive examination he was one of the few apprentices admitted to the naval academy. He entered on June 22, 1868, under his proper name (Frank H. Powers). He was in the fourth class of fifty-three members, and in the annual examinations, held in 1869, he passed number twelve and entered the third class. Many of his classmates have become lieutenant commanders, among them V. L. Cottman, assistant in the bureau of navigation at Washington; John C. Fremont of the torpedo boat Porter, who made fame during the Spanish war and is now on sea duty in the Philippines, and Jesse M. Roper, the hero who lost his life while trying to save his men in the hold of the Petrel.

Raymond was not court-martialed, but he resigned on November 4, 1869, not because of any special escapade, but because of his generally demoralized condition, growing out of his frequent quarrels with his stepfather at the Poland seminary. While a third class man at the Naval academy the first year he stood twelve in conduct and twelve in general merit in a class of fifty-three members.

A NEWSPAPER WRITER.

In 1874 he became a newspaper writer. Raymond says that he entered the English navy through the influence of his uncle, who was an Englishman and saw a varied and world wide service on British war vessels. He had previously made a voyage around the world during his apprentice days on the training ship in the American navy. Raymond says he was promoted and as sub-lieutenant came over on the English frigate Monarch, which brought the remains of the illustrious philanthropist, George Peabody, to this country.

Raymond has long been familiar with all the details of the English navy service and he has stood the scrutiny and criticism of navy officers in his visits as a journalist to ships of war in various parts of the world when making these claims of his service in the royal navy.

When Raymond appeared in San Francisco it is supposed that he took summary leave of the British war ship to which he had been attached. During his travels he had been acting as occasional correspondent for San Francisco papers, the Argonaut and others, and he was soon a full fledged newspaper man in the office of the Chicago Times. A little later, when Melville E. Stone established the Evening News in that city, the first penny evening daily in the West, Raymond joined the staff of three or four men, as he states elsewhere, and continued in the service of the journal in various capacities as local writer and traveling correspondent.

In 1875 he was with the Baltimore American, and attracted attention by his brilliant work, especially his account of a great accident at Point of Rocks. Compliments were showered on him for his graphic word picture of the disaster, until by chance one day General Agnus, the editor, learned that Raymond had written his story entirely from his imagination, and was not at the scene of the accident. This angered General Agnus, and he failed to agree with Raymond that he should be judged wholly by the value of his work. So long as it was truthful and picturesque, and satisfied the public, his writing should be accepted, regardless of where he might have been. The result of the quarrel was Raymond's transfer to Philadelphia, where he was engaged as special descriptive writer by the Times.

A notable incident in his career on that paper was thus related by a correspondent of a New York daily:

THE ASTOR WEDDING.

When Mr. Astor was to be wedded to Miss Paul iron clad instructions were given that reporters should not be admitted to the banquet room to write up the scenes and decorations. A New York correspondent secured admission as a waiter to the caterer who served the cream and confectionery. The reporter was carrying trays loaded with delicacies to the tables: when passing the musicians' stand he observed a handsome young man in the Hungarian orchestra blowing industriously on a big trombone. He puffed wildly as he worked the cornet piston up and down the scale. Observing something familiar about his features, in spite of his heavy braided uniform, the New York reporter stepped nearer to the musicians to get a better view of the man, when he heard a hoarse stage whisper escaping from the mouth of the horn (which, by the way, was a dummy and did not discourse music.) "For heaven's sake go away; you will betray me. I'll explain later." On the following day the musician, who was Ross Raymond, thus explained:

"You, see, I had to describe that banquet. It was an Astor affair, you know, and we were bound to get it; so I arranged with the orchestra manager and was doing my best in Mendelssohn's 'Spring Song' when I saw you and feared you would betray me."

Raymond's page account of the wedding breakfast was the talk of the town. The orchestra episode reached New York and soon Raymond was sent for and installed among the veterans of a great New York daily. He made large bills and cut a wide swath with a rapid, easy-going pen that could report a sermon or a political convention at the speed of a column an hour of dramatic English, full of color.

Such was Ross Raymond, once Frank H. Powers of Ohio. Often his reports were sent to the printer in emergencies without editing, so highly was he esteemed as a forceful, capable reporter. He covered the scenes during that long season of excitement and peril when Garfield was shot down and finally brought to Elberon on a special train, where he died.

NEARNESS OF RUSSIA AND AMERICA.

In the Behring straits Russia and America shake hands. Big Diomede island and Little Diomede stand side by side, the former Russia's outpost, the other our own. A little strip of narrow sea lies between the two, and so clear is the air on a fair day that it seems as if from one island you could easily reach across a hand to the other. North across Kotzebue sound, is Point Hope, a barren sandspit, extending far into the Arctic sea. It is the home of a tribe of Eskimos, who go to the mission school and church and learn to sing hymns, to speak a little English and to use soap.—National Magazine.

Woman Who Voted Three Hundred Times.

New Orleans—Miss Kate M. Gordon of this city, who has just been elected corresponding secretary of the National American Woman's Suffrage Association, is probably the only person in the United States who ever voted legitimately several hundred times in one day. When the Louisiana constitutional convention in 1898 gave taxpaying women the right to vote upon all questions submitted to the taxpayers it added a clause unique in suffrage legislation, to the effect that any woman who preferred to do so might cast her vote by proxy. Soon after, a special election was held in New Orleans to levy a tax for improved sewerage. New Orleans was almost the only city of its size without underground sewers. Up to that time every effort to levy a special tax for sewers had failed. When the woman taxpayers were given a vote they took a great interest in the question, held many public and parlor meetings and cast a large vote. The election went in favor of better sanitation, and all the New Orleans papers declared that "the women did it." Miss Gordon was president of the Women's Sewerage and Drainage league of New Orleans. She collected proxies from 300 women taxpayers who wanted better sewers but were timid about going to the polls, and she went election day in driving about and voting over and over again in all parts of the city, as every proxy vote had to be cast in the precinct where the person giving the proxy lived. The Business Men's Association of New Orleans gave Miss Gordon a medal for her exertions, and her indulgence in this unprecedented amount of voting—a real suffrage spree—has had no perceptible effect in impairing the ladylike grace and repose of her manner.

One Frank Frenchman To Marry American.

Spurning the devices of titled foreigners, Edward Ducrocq, a young Frenchman of pleasing personality, has come to New York in quest of a wife who may be wooed and won without a preliminary campaign at Newport or Bar Harbor. As a condition precedent to courtship and prospective marriage, M. Ducrocq, in describing his ideal, says that the woman of his choice must be possessed of youth, beauty, education, a modicum of wealth and a stainless family escutcheon.

"I demand no more than I am willing to give," he said, "and if I cannot find such a girl in America—one who is willing to share my lot in la belle France—I will abandon the search. It is a mere chance—the unconventional method I have adopted—and if I fail, all well and good. No harm will have been done."

M. Ducrocq's use of the word chance had reference to the following advertisement, which appeared in a Sunday paper:

"French gentleman (29), good looking, commission merchant in Paris, wealthy, $12,000, wishes to marry American lady, affectionate and wealthy, $20,000, with a true husband; write me, Ed Ducrocq, 18 Madison avenue, New York."

Rooms Find Tenants
Articles Are Sold
Help is Secured

BY ADVERTISING —ON THE— *CLASSIFIED PAGE* *Of The Tribune.*

RATES—Cent a word first insertion, ½c per word each subsequent insertion, 50c per line per month.

BUSINESS PERSONALS.

$1 WEEKLY—Suits to order from genuine Scotch, $15 up; fine dress suits, $20 up; elegant overcoats, $15 up. L. Lemos Eva Building, 525 Thirteenth st., bet. Washington and Clay, room 1, Oakland. Sid Hostetter, manager. b

GENERAL NOTICES.

FOR "Up-to-Date Signs" see ALTENDORF, 312 San Pablo Ave.; telephone 926 brown b

PIONEER Oakland Machine Whitewashing Co., 958 Franklin St., phone Brown 502. Nothing but A No. 1 stock used. P. Rosenheim, manager. b

FURNITURE repaired and repolished by H. Streele, cabinet maker, 963 Franklin st., bet. Ninth and Tenth sts. b

A. E. McCAIN, practical landscape gardener; work done by contract or by the day; A1 references. 409 Ninth st., Oakland. b

ALAMEDA Window Cleaning Company, room 15, 1001 Broadway, Oakland, agents for the Sanitary Dust Layer. Floors and walls scrubbed; janitor work, etc. Try the Sanitary Dust Layer. It is odorless, a disinfectant; saves labor and sprinkling and keeps floor free from microbes. Phone 3846 black. b

OAKLAND Window Cleaning Co., 512 Seventh st., order box S. W. cor. Twelfth and Broadway; cleaning show cases, looking glasses, windows, paints, floors scrubbed, etc.; contracts by week or month; phone 542 main. G. Figone b

GLENWOOD—Fourteenth and Washington sts.; dining room and kitchen to lease from April 1. Enquire on premises. b

LOST AND FOUND.

LOST—Hawaiian basket containing fancy goods and leather purse marked C. L. D., containing money; between Fourteenth, Twentieth, Washington and Castro sts.; finder keep purse and return basket with contents. 1123 Chestnut st. r

LOST—Lemon and white English fox hound. Return to 5403 San Pablo avenue; reward. r

LOST—Sunday afternoon, smooth haired yellow dog; black face; had 1900 collar tag. Reward if returned alive or dead 1038 Adeline st. r

LOST—Monday; green velvet belt; silver buckle; initialed M. E. A. Reward by returning to 572 Tenth st. r

LOST—On the corner of Telegraph ave. and Fourteenth sts, yesterday afternoon, pair of gold-rimmed eyeglasses. Finder please return to 460 Hobart st. and receive reward. r

LOST—Lady's pocketbook containing four rings and two keys. Return to 658 Clay st.; reward. r

LOST—Strayed or stolen, a light brown collie puppy, from 1154 Brush st. A liberal reward will be paid by returning the same to the above address. r

FOR SALE MISCELLANEOUS.

GOOD STABLE, to be moved, 40x25, carriage and harness room, nicely furnished. Apply at 1404 Harrison st. x

SEVERAL DOZEN best Rodger Bros. spoons, forkes, ivory and plated and pearl handled knives and carvers, syrup, sugar, creamer and preserve dishes and many other things. 1211 Adeline st. x

FOR SALE—Good gentle horse; cheap; weight 1,100 pounds; also good saddle horse. Apply 120 Eleventh st. x

FOR SALE—Spring wagon. 1320 Eleventh avenue. x

FOR SALE—Good square piano, $25. 3027 San Pablo avenue. x

FOR SALE—Fine spring wagon, with canvas top, for camping; also almost new Concord double harness; splendid outfit for camping party. Inquire at room 31, No. 906 Broadway, or at No. 611 Hobart st., Oakland. x

LOGAN BERRIES—Picked every day. 6151 Shattuck ave. x

FOR SALE—Scholarship in business college. Inquire at 1551 Ninth ave., East Oakland. x

FOR SALE—A lot of second hand bicycles cheap. Apply to 20 San Pablo avenue. x

FIRST CLASS HORSES for sale; direct from country. 775 Seventh st.; tel. red 56. x

FRESH COWS from ranch; cheap. 130 Lawton ave., North Temescal; phone black 1084. x

CONTRACTORS AND BUILDERS.

COTTON BROS. & CO., bridge builders and general contractors, engineers and pile driving and wharf building, 478½ builders of all kinds of bridge work; Tenth st., Oakland; telephone 543.

FOR SALE OR EXCHANGE.

FOR EXCHANGE—Good fruit ranch in Santa Clara valley; price $3,750; will exchange for property in Oakland, Alameda or Berkeley. Address owner, 2701 Bush st., San Francisco. v

NEW modern house, seven rooms; also house of three rooms in rear of lot. W. W. Chapman, 414 Eleventh st. v

TO EXCHANGE for oil land or oil stock or for house in Oakland or Alameda, neat new cottage with 8½ acres of land suitable for fruit and grain, and very suitable for chicken ranch, within a few blocks from high school and center of the famous Hot Springs health resort, Paso Robles, on the main coast line of S. P. R. R. Plenty of nice live oak timber on the place, which is all fenced and all clear of debt, fine climate and a nice home. For particulars address S. T. Allen, 895 Eleventh street, Oakland, Cal. or call evenings after 6 o'clock. v

MEDICAL.

STRICTLY PRIVATE—Mrs. Dr. Funcke's secluded residence, 1416 Eighth st., Alameda; diseases of women only; special attention to confinement cases. See me before going to others.

MRS. DR. ALLEN, 1118 Market st., S. F., bet. Mason and Taylor; reliable ladies' specialist; 15 years' successful practice; instant relief from all female complaints guaranteed or money returned; my regulator is scientific and immensely superior to all others; private home to patients before and during confinement; best medical care; low fees; consultation free and confidential; strictly reliable; when others fail see Mrs. Allen.

SEARCHER OF RECORDS.

C. W. McKEAND, Searcher of Records and Examiner of Land Titles, removed to 458 Eighth st., west of Broadway, Oakland.

DRESSMAKING.

MRS. E. CHATMAN, dress and cloakmaker, organdies and summer dresses stylishly made. 858 Twenty-seventh street.

STYLISH dress skirts made reasonable. 808 San Pablo ave.

HALLS FOR RENT.

HALL TO LET—Grand Army Hall to let. Apply 1116 Broadway. k

FURNISHED ROOMS TO RENT.

2929 PIEDMONT AVE.—Near Moss ave.; large sunny furnished front room in cottage. n

413 SAN PABLO—Newly furnished rooms with gas range, etc.; also single rooms. n

517 SAN PABLO AVE.—Well furnished single and housekeeping rooms. n

LARGE sunny rooms, furnished or unfurnished, with bath; terms reasonable. 516 Ninth st., nr. Washington. n

TWO ROOMS furnished for housekeeping; gas, bath and phone. 515 Tenth street. n

TWO or three furnished rooms for housekeeping. $7.50 and $10. Single room also; near trains. 829 Myrtle st. n

HOUSEKEEPING ROOMS—30 Telegraph avenue. n

PLEASANT furnished rooms for housekeeping. 921 Broadway. n

A VERY DESIRABLE suite of sunny rooms for light housekeeping; rent reasonable. Apply at 850½ Broadway, over Osgood's drug store. n

28 SAN PABLO—Newly furnished rooms; with gas range, etc.; also single rooms. n

THE OREGON—1156 Broadway; sunny rooms en suite and single; housekeeping; $5 to $15. n

TWO large completely furnished housekeeping rooms; rent $6. 1011 Webster. n

660 FOURTEENTH ST., near Clay; newly furnished rooms; private residence n

TO RENT, furnished, 859 Harrison st., either three, or separate, furnished rooms. n

TWO sunny furnished housekeeping rooms. 803 San Pablo ave. n

PORTLAND HOUSE, 462 Ninth st., between Broadway and Washington; nicely furnished rooms; suites, $2.50 to $4.50; single rooms, $1 to $2 per week; transient, 25c to $1; large front suites for offices; phone Grove 145. n

THE BUSHELL HOUSE—462 Twelfth st., Mrs. M. Peters; transient trade solicited; nicely furnished rooms by the day, week or month. n

SUNNY OFFICES—Electric lights, nicely furnished rooms. 1104 Broadway. n

PALMER HOUSE—1211 Broadway; quiet sunny rooms, single or en suite. n

TWO or three sunny furnished rooms for rent; central location. 561 Fourteenth street. n

ARLINGTON HOTEL Dining Room, 474 Ninth st., cor. Washington; best 25 cent meal in the city; chicken dinner on Sunday a specialty; everything neat, clean and appetizing. n

NICE sunny suites for housekeeping; everything new; near local trains; also single rooms. 419 Sixth st. n

OAKLAND HOUSE—473 Seventh st.; new management and thoroughly renovated, rooms by the day or month. n

LOWER FLOOR—Three or four connecting rooms; separate entrance; sunny; central. 615 Fifteenth st. n

THE MENLO—Corner Thirteenth and Washington streets. Sunny furnished rooms single or en suite. Light housekeeping. Terms reasonable. n

NICE sunny housekeeping rooms, $4 up; also single rooms, $3 up; everything new. Inquire at 419 Sixth st. n

GERMAN HOUSE—834 Washington st.; sunny rooms 5 to 10; front housekeeping rooms with gas stove $10 to $14. n

TO LET—HOUSES UNFURNISHED.

HOUSES FOR RENT
—by—
A. J. SNYDER, 467 NINTH ST. OAKLAND.

—Two Story Houses—
$22.50—Market nr. 28th st.; 7 r. and b.
$10—Franklin nr. 3d st.; 6 r. and b.
$20—Jefferson nr. 16th st.; 6 r. and b.
$16—Filbert nr. 28th st.; 7 r. and b.
$20—Adeline nr. 12th st.; 6 r. and b.
$15—10th nr. Cypress st.; 8 r. and b.
—Cottages—
$15—Fallon nr. 7th st.; 5 r. and b.
$7—Castro nr. 4th st.; 4 rooms.
$8—33d nr. Tel. ave.; 5 r. and b.
$15—West nr 28th st.; 5 r. and b.
$16—Peralta nr. 12th st.; 7 r. and b.
$20—25th st. near Tel ave.; 5 r. and b.
—Flats—
$11—Castro nr. 4th st.; 5 r. and b.
$15—20th nr. West st.; 4 r. and b.
$15—11th nr. Franklin st.; 7 r. and b.
$22.50—Brush nr. 20th st.; 6 r. and b.
$18—West nr. 16th st.; 5 r. and b.
$20—18th st. nr. San Pablo ave.; 5 r. and b.
—Furnished Houses—
$25—Alice nr. Durant st.; 5 r. and b.
$50—33d nr. Grove st.; 8 r. and b.
$22.50—Tel. ave. nr. 21st st.; 5 r. and b.
$26—18th nr. San Pablo ave.; 7 r. and b.
$25—East 16th nr. 5th ave.; 5 r. and b.
$65—Franklin nr. 20th st.; 9 r. and b.
Apply for keys and permission to inspect premises,
A. J. SNYDER,
Real Estate and Insurance,
467 Ninth Street, Oakland

FOR RENT.
Something new every day.
$21—7 rooms; bath; fine location.
$15—Furnished flat; 5 rooms; clean.
$20—Furnished flat; 5 rooms; central.
$50—Elegant furnished; 12 rooms.
$15—Cottage; 5 rooms; right in town.
$16—Cottage; 5 rooms; right in town.
GEO. W. AUSTIN & CO., 1008 Broadway.

COTTAGES FOR RENT.
$8—5 rm. cottage; near station; good order.
$16—4 rm. cottage; barn; large lot.
$12—5 rm. cottage; 173 Eighth st.; near trains.
$13—5 rm. cottage; Linden st.; nice place.
$15—5 rm. cottage; Center st.; stable, etc.
$15—5 rm. cottage; Market st.; nr. train.
$17—5 rm. cottage; modern; San Pablo ave.
$16—5 rm. cottage; 11th st.; porcelain bath.
$17—5 rm. cottage; nr Broadway station.
$25—6 rm. cottage, brand new; nr. train.
LAYMANCE REAL ESTATE CO.,
460 Eighth Street.

$20—6 room modern flat; close in.
$15—5 room modern cottage; good location.
$10—5 room cottage; in good condition.
$12—5 room cottage; close in
$7—4 room cottage; good location.
$25—5 room modern flat; fur; piano.
$16—2 furnished rooms; light housekeeping.
$30—7 room furnished cottage; complete; piano.
$15—4 room flat; completely furnished.
$16.50—5 room u. flat; very desirable.
1 MITCHENER & PORTER, 466 8th st.

FOUR ROOMS and bath; 1016 Willow st.; $8. Apply corner grocery store, or 455 Seventh st. 1

FOR SALE or to let—Cottage, 5 rooms and bath; lot 115x103 feet; rent $10. 1270 Twenty-sixth street near Union. 1

COTTAGE—Six rooms and bath. Call at 222 Fifth st. 1

UNFURNISHED ROOMS TO LET.

THREE sunny rooms, unfurnished; gas stove; modern conveniences; rent $12. Apply over Renshaw's store, Twenty-eighth and Broadway. m

SUNNY unfurnished rooms; cheap. 601 San Pablo ave. m

RESTAURANTS.

NEW POSTOFFICE RESTAURANT—Meals served day and night; oysters cooked in any style. 469 Eleventh st., bet. Washington and Broadway. Tel. No. 541 Pine. Millsitich & Crohum.

SITUATIONS WANTED — FEMALE.

A YOUNG LADY of refinement desires a position as traveling companion, or will go to a summer resort in such capacity; best of references; will accept nominal compensation and expenses. Address "H. T. G.," box 96, Tribune office. h

WANTED—White sewing and children's clothes a specialty. Address seamstress, 850 Harrison st., bet. 7th and 8th. h

FOR REFERENCED HELP send your order to Mrs. Cattell, 525 Eighth st., near Clay; oldest and most reliable employment office; all nationalities; male and female. Telephone 3576 black.

FEMALE HELP WANTED.

REFINED GIRL to take care of child 2 years old; sleep home. Apply 923 Linden st. e

WANTED—Immediately, young girl or woman in small family. 171 Eighth street. e

GIRL for general housework; one who likes children. Apply 2123 Bancroft way, Berkeley. e

WANTED—Competent girl for general housework; wages $25. Call at 1127 Eighth ave., corner Nineteenth. e

WANTED—Nurse girl from 1 to 6 P. M.; good wages. Apply 156 East Twelfth street. e

GIRL for housework; wages $15. 986 Eighth st. e

WANTED—A reliable nurse, with references; $20. 928 Linden st., Oakland. e

WANTED—Several good lady canvassers for newspaper work. Address box 32, Tribune. e

SITUATIONS WANTED—MALE.

POSITION WANTED—A young man, expert stenographer and rapid typewriter, also understanding bookkeeping; wishes permanent position; no bad habits; best of references. Address box 43, Tribune office. g

JAPANESE wishes a position to do cooking and housework in family. H. Tom, 621 Fourth st. g

MIDDLE-AGED MAN, Christian, would like place to take care of horses and garden; good driver; three years in last place; references. Address room 23, Newland House, Seventh and Washington. g

JAPANESE AND CHINESE Employment Office; first class help of every kind. Tel. black 2432; 415 7th st. g

MALE HELP WANTED.

PRINTER—Boy with some knowledge of typesetting; good opening for the right sort. Apply 1251 Broadway. d

WANTED—Trustworthy persons in each State to manage business of wealthy corporation; salary $18 cash each Wednesday direct from headquarters; expense money advanced. Manager, 335 Caxton Building, Chicago. d

WANTED—Good strong boy, 17 or 18 years old, to learn trade. Apply 563 Twenty-first street; paid while learning. d

DETECTIVES—We want a sharp, responsible man in every city and town to do secret service work; $4 a day and expenses for actual service; postage for reply. International Detective Agency, Milwaukee, Wis. d

1,000 MEN WANTED—Teamsters, rock drillers, tunnel, brush and shovel men, to work on ditch and pipe line being constructed for Sweepstake Mining Co., near Weaverville, Trinity county, Cal. Apply on work. Steady work. Good board and best wages in State. San Francisco Construction Co., 26 Montgomery st., San Francisco. d

TEAMS or horses wanted to work on railroad job. Apply by letter or in person at 26 Montgomery st., room 25, San Francisco. d

WANTED—A good solicitor for newspaper work. Address box 33, Tribune office. d

ROOMS AND BOARDING.

ELEGANT sunny rooms; private board. 725 Eighth st., cor. Castro. q

TO LET—Large sunny furnished rooms with board. 918 Tenth st. q

NICE sunny furnished front rooms with board at 562 Twelfth st. q

FURNISHED ROOMS, with or without board; day board a specialty; elegant table; $4 per week; 25c a meal. 1103½ Broadway. Come up and try a meal. q

BOARD AND ROOM for two; $36 per month. 610 Twelfth st. q

GOOD board and room for gentlemen. Call after 5 P. M. at 1458 Castro st.; references. q

TO LET—Nicely furnished rooms, with or without board. 1291 Alice st. q

PLEASANT HOME—Near business center; sunny rooms, pleasant grounds and excellent table. 156 East Twelfth st., corner Third ave. q

JUST OPENED—"JUANITA" Dining Room; home cooking. 322 San Pablo ave. q

817 JACKSON ST., cor. Sixth; neatly furnished rooms with board. n

FURNISHED HOUSES TO LET.

COTTAGE of 3 large furnished housekeeping rooms and bath. 826 Linden street. o

A FOUR room nicely furnished lower flat to let, $20, modern and all conveniences. Inquire at 419 6th st. o

FOR RENT—Furnished or unfurnished—A two-story building suitable for hotel. West Oakland. Rent very low. The E. P. Vandercook Co., 1016 Broadway. o

PHYSICIANS DIRECTORY.

DR. CARRIE EDWARDS—Eye, ear, nose and throat; graduate Michigan College of Medicine and Surgery; post graduate of Post Graduate School of Medicine and Surgery and Eye, Ear, Nose and Throat College of Chicago; the New York Polyclinic of New York city; glasses fitted; telephone Bush 811; office Kahn Building, 1114 Washington st., Oakland.

REILLY, PAUL H., M. D.—Physician and surgeon. Central Bank building; hours 1-3, 7-8 P. M. Tel. Lake 644.

DR. H. M. BARKER, electro magnetic treatment given; chronic and nervous diseases a specialty; hours 9 to 5; phone blue 966. 1156 Broadway.

C. M. HAVILAND, M. D.—Specialist; cancers, tumors, etc., removed without the use of a knife and without pain. S. E. cor. Twelfth and Washington sts.

DR. A. K. CRAWFORD, late senior professor Hahnemann Medical College, Chicago, has removed to corner of Twelfth and Filbert sts.; telephone Pine 951.

ADAMS, DR. F. L., office Central Bank building, Fourteenth and Broadway; hours 10 to 11 A. M., 4 to 5 P. M.; Tel. Grove 381; residence, 1230 Telegraph av., Tel. red 2256.

DR. D. D. CROWLEY, 212-213-214 Central Bank building; office hours, 2 to 3:30 and 7 to 8 P. M.

BUSINESS OPPORTUNITIES.

AN EXCEPTIONAL AND PERMANENT LIFE POSITION

With $250,000 corporation, on a salary of $1,200 per annum and commissions that will in time double the salary, is open for a first class man competent to fill District Manager's position and invest $2,500 to $2,500 in the business; investment secured by corporation's funds in your possession. Don't make application unless your record will stand the rigid investigation that we invite regarding our corporation. Address AUDITOR'S DEPT., 521-525 Manhattan Bldg., Chicago, Ill. w

FOR SALE—Private school; attendance excellent. For particulars address box 18 Tribune. w

AGENTS WANTED.

LUCKY PENNY pocket piece, the hit of the season, genuine lucky penny; sample ten cents, dozen sixty cents; harvest for agents. Attleboro Aluminum Co., Attleboro, Mass. f

REAL ESTATE.

$5,000—CHOICE income home; 10 rooms and 24 acres; near Haywards; exchange for Oakland property.
Large list for sale and exchange. 30-page catalogue.
E. E. BUNCE,
House Renter. (u) 952 Broadway.

TENTH STREET, east of Broadway—$3250—Comfortable home of 8 rooms in the choicest part of Oakland; owner non-resident; reduced price for a quick cash sale.
GEO. W. AUSTIN & CO.,
1008 Broadway, Oakland.

INVESTMENT—Pays 12 per cent on price asked; new building of two flats, seven and eight rooms each, elegantly finished; central; close to local station. (3044)

$625—Lot, fronting on two macadamized streets, double frontage, between Grove and West sts.; surrounded by good improvements; cheap. (1291)

BANK FORECLOSURE—Good four room cottage; northwest corner; lot 50x150; street work all done; one block from two car lines; easy terms. (1653)

Snap—Modern cottage, six rooms; lot 89x132; on Chestnut st., near Eighteenth st.; make offer. (1811)

THE E. P. VANDERCOOK CO.,
No. 1016 Broadway.

FINE BARGAIN in Piedmont; new modern up-to-date two-story cottage of six rooms, bath room, pantry, store room, stable, chicken houses, fruit trees, berries, etc. Large lot, 65x100. The owner is going to Nevada and must sell; $400 cash down; balance $2,000 on mortgage; can be paid in monthly instalments; one block from Piedmont avenue cars. J. S. NAISMITH, 452 Ninth street. Tel. white 847.

$2,500—SIX ROOM cottage, with lot 50x120; cost owner $3,000; must be sold at once.
Lot—$30 per foot; on Myrtle st.; best location in the city; must be sold at once.
E. P. COOK,
502 Fourteenth St., near Washington. Telephone blue 73. s

BERKELEY REAL ESTATE.

BERKELEY BARGAINS.

$600—For 3 lots each 40x135, on a corner, 5 blocks of station and 4 blocks of electric cars and 2 of school; a big snap; street is sewered also.
MAY & MORTIMER,
2123 Center St., Berkeley.

$800—For a neat 4 room cottage; fruit and shade trees; fenced and cross-fenced; a bargain.
MAY & MORTIMER.

$1,100—Five room house on improved street; house in fine condition.
MAY & MORTIMER,
u 2123 Center St., Berkeley.

DENTISTS DIRECTORY.

GEO. F. AMES, D. D. S., E. W. WHITMAN, D. D. S., 1110½ Broadway, rooms 1, 2, 3, 4 and 5; hours 9 to 12 and 1 to 5.

IDEAL gold filling inserted for 75c, with written guarantee for five years. Ideal Dental Co., 6 Eddy st., San Francisco; plates $8; crowns $1.

DR. C. S. NOBLE, Dentist, 2034 Broadway, Oakland, Cal.

A DISCOUNT of 20 per cent for thirty days on all plates, crowns and bridgework; see our new unbreakable plate, the Rose Pearl, warranted for twenty years; crowns $3.50; fillings 50c.; plates $5 full set; all work painless and warranted. Chicago Dental Parlors, 24 Sixth st., San Francisco.

LOWEST PRICES in S. F. Painless extraction 50c. N. Y. Dentists, 969 Mission st., cor. Sixth.

DR. GEO. W. LEEK, 20 O'Farrel, extracts or fills teeth painlessly by his metal or flexible plate $3; bridges $4; received eight first prizes; no students; lady attendant; guarantee twelve years.

J. M. DUNN, D. D. S.—Dental Parlors, 1003½ Broadway; rooms 14-16 Union National Bank building, Oakland, Cal.

NOTARIES PUBLIC.

GEORGE W. AUSTIN, Notary Public, 1006 Broadway near Tenth st.

ATTORNEYS.

JOHN F. HANLON, Attorney-at-Law, 45 Montgomery block; telephone Green 770, San Francisco.

CHAPMAN & CLIFT, Attorneys-at-Law, 905 Broadway, Oakland; telephone 836.

A. L. BLACK, Attorney-at-Law, rooms 26 and 27, 957 Broadway; phone Brush 81.

GEO. EDGAR JACKSON, Attorney-at-Law, 922 Broadway, Oakland.

FREDERICK E. WHITNEY, Attorney-at-Law, removed to 921 Broadway, rooms 17 and 18; Telephone Black 601.

B. H. GRIFFINS, Attorney-at-Law, 921 Broadway, Oakland.

HAROLD L. MARTIN, Attorney-at-Law, rooms 15 and 16, 921 Broadway.

BROOKS & HARGIS, Attorneys-at-Law, Parrott building, San Francisco; telephone Jessie 601.

A. A. MOORE, Attorney-at-Law, rooms 51 and 52, 418 California st., San Francisco, Cal.; telephone red 2621.

GEORGE W. LANGAN, Attorney and Counsellor-at-Law, Livermore, California; practice in all courts.

BEN F. WOOLNER, Attorney and Counsellor-at-Law and Notary Public, 1003½ Broadway, rooms 7 and 8.

CLINTON G. DODGE, rooms 15 and 16, 906 Broadway.

FOX & GRAY, Attorneys-at-Law, Pacific Mutual Building, entrance 6, fourth floor, San Francisco.

GEORGE E. DE GOLIA, 967 Broadway, northeast corner of Ninth st., Oakland, room 2; telephone No. 38.

JOHNSON & SHAW, Law Office, 969 Broadway, rooms 49, 50 and 51.

MELVIN C. CHAPMAN, Attorney-at-Law, has removed to 905 Broadway, Oakland, Cal.

SNOOK & CHURCH, Attorneys-at-Law, 922 Broadway, over Union Savings Bank.

NYE & KINSELL, Attorneys-at-Law, 861 Broadway.

HARRY W. PULCIFER, Attorney-at-Law, 957 Broadway, rooms 22, 23.

SAMUEL BELL McKEE, Attorney-at-Law, 957 Broadway, Oakland, Cal.

WANTED—MISCELLANEOUS.

WILL pay good prices for second-hand furniture, piano, large or small lot, for country hotel. Address R. B. Tapp, Box 22 this office. j

WANT to purchase small grocery store in Oakland. Address G. M. Hansen, General Delivery, San Francisco. j

WANTED—A down town saloon; from $750 to $1,000; spot cash. Box 41. j

WANTED—For cash, second hand books. Call or address E. S. Angel, 1236 Broadway. j

WANTED—To rent a poultry farm with capacity 1,000 to 2,000. F. Wilkins, box 584 Oakland. j

PERU 411—W. A. Conneau & Co., 1517 Park st., Alameda, dealers in new and second-hand stoves, furniture, carpets, etc.; highest cash price paid. j

FURNITURE—We will buy, sell, exchange or rent furniture and household goods of every description. Reliance Furniture Co., F. Shoo, prop., 307 San Pablo ave.; phone brown 924. j

FURNITURE ETC., WANTED—We will give 25 per cent more cash for furniture, merchandise, etc., than any other dealer or auctioneer; try us. Oakland Auction Co., 418-420 Fourteenth st., near Broadway, rear of Central Bank; Tel. black 2531. j

FURNITURE WANTED—We will give you more cash for your furniture or any kind of merchandise than you can get from any dealer or private party. J. A. Munro & Co., Auctioneers, 1591 Park st., Alameda; tel. Grand 176. j

REAL ESTATE.

LAYMANCE REAL ESTATE CO.,
460-462 Eighth Street, Oakland.

$20,000—A gentleman's country home, near Oakland; handsomely laid out with choicest shrubberies; fine full bearing orchard; modern residence.

$12,500—Sacrifice; magnificent suburban home; 5 acres; beautifully situated between Oakland and Berkeley.

$18,000—An unusual sacrifice; cost $27,000; elegant home; choicest central elevated block in Oakland; corner; two $30,000 and $40,000 houses adjoining.

$13,500—Lakeside district; reduced from $18,000; handsome 12 room up-to-date home; 100x150.

$8,500—Alice st.; 12 rooms bet. 13th and Durant; we are authorized to sell; choicest location.

$8,000—Over $17,000 expended on 8 room residence and half block of grounds; magnificently situated in a warm thermal belt on the heights of East Oakland; owner going to Europe; extraordinary sacrifice for quick sale; must be seen to be appreciated.

$5,250—Cost $8,500; elegant centrally located home; 9 rooms; 50 foot lot.

$4,250—Market station; modern 9 room home; cost $5,500; all in first class order.

$5,250—Fine modern 7 room flat; rents $52; mortgaged; builder needs money; must sell.

$6,000—Fine investment; two 2 story houses; 8 rooms; 60 feet; business property; near Broadway; rents $510.

$3,500—Telegraph and 32d; modern home; 8 rooms; 35x170; stable; splendid home.

$4,100—Two acres; modern 8 room home; all in fruit; nicely situated; at Elmhurst.

$3,250—Beautiful Albion or 29th st.; near Telegraph ave; lovely new 8 room home.

$2,850—Snap; 5 blocks of Broadway; 9 room modern home; 5 years ago cost over $4,000.

$2,850—Telegraph and 28th; beautiful tower cottage; 7 rooms; lot 50x145; fine neighborhood.

$2,850—Near 8th and Adeline; fine 1½ story, 8 room cottage; cost $4,000; offer wanted.

$2,500—Offer wanted; over $1,500 mortgage; bay window, 2 story house; 7 rooms; bath; fine order; fine stable, lot 50 feet; near Telegraph and 38th st.

$1,100—Near 7th and Broadway; old house; 6 rooms, 50 feet; bank sale; snap for right party.

$2,750—Easy terms; cozy new 7 room colonial home; finely located; nearer than Linda Vista.

$900—Near 32d and San Pablo ave., North Oakland; a good, cheap house; 6 rooms; 2 story; lot 25x132; street macadamized; driveway and stable; must sell at once; going away.

LAYMANCE REAL ESTATE CO.,
460-462 Eighth Street, Oakland.

S. M. DODGE & SON,
1160 Broadway.

$1,650—Cottage, 5 rooms and bath, Market st.; lot 25x125; only $400 cash, balance on easy monthly payments; price reduced for quick sale. 152

$2,000—Attractive cottage; large lot; easy walking distance from our office. We will show you any place on our list. 536

If you want income property see us.
S. M. DODGE & SON.

FOR SALE.
$2,750—Two story house, 8 rooms and bath, lot 25x100; easy payments; situated north of Seventh st.; Market st. station.
$1,800—Upper flat of five rooms and bath and lower flat five rooms and bath, lot 26x100; near Adeline station; rent $20.
$1,800—Cottage of five rooms; lot 42x75; situated Filbert st.
$700—200 cash, balance monthly; cottage five rooms; lot 25x125; Magnolia st.
u W. F. RYAN, 960 Seventh St.

FIVE ACRES of San Diego land, three miles from principal street, to exchange for lot or house and lot in Oakland. Address M. M., box 20, Tribune.

FOR SALE in Oakland; business corner 75x95; eight acres old home and barn in suburbs $4,600—cottage six rooms—no reasonable offer refused. Apply 1223 Broadway, opposite Fifteenth st. u

FOR SALE
—by—
A. J. SNYDER, REAL ESTATE,
467 Ninth St., Oakland.

Cottage 4 rooms and bath on 33d st., nr. Market, lot 40x90; price $1,500.
Cottage 5 rooms and bath on Linden st., nr. 34th st., 32x135, price $2,550.
Cottage 5 rooms and bath on Myrtle st., nr. 28th st., 37½x100; price $2,000.
Cottage 5 rooms and bath on Myrtle st., nr. 12th st., 40x125; price $2,300.
Cottage 5 rooms and bath on West st., nr. 25th st., 50x116; price $2,800.
Cottage 6 rooms and bath on Sherman st., nr. Telegraph ave., 50x115; price $2,600.
Cottage 5 rooms and bath on Mead ave., nr. San Pablo ave., 30x125; price $2,500.
Cottage 5 rooms and bath on West st., nr. 28th st., 28x140; price $2,250.
2 story house 6 rooms and bath on Chestnut st., nr. 18th st., 50x95; price $2,900.
2 story house 7 rooms and bath on Filbert st., nr. 5th st., 25x125, price $1,600.
2 story house 6 rooms and bath on Telegraph ave., nr. 35th st., 31x120; price $3,000.
2 story house 6 rooms and bath on Chestnut st., nr. 21st st., 34x100; price $2,750.

For further particulars inquire of
A. J. SNYDER, REAL ESTATE,
467 Ninth St., Oakland. 1

FRUITVALE REAL ESTATE.

FOR SALE BY J. W. ELROD.

$950—A 4-room house, hard finished, high basement, well and pump, city water, barn and chicken house, lot 80x110; near to school. Elrod.

$1,250—A 4-room house, hard finished, bath, hot and cold water, windmill and tank, bearing fruit trees; near Upper Fruitvale school; lot 125x125. Elrod.

$1,850—5-room house, new, with barn; this house is up-to-date and will only have to be seen to be appreciated; 1 block from San Leandro and Haywards electric car; lot 50x150. Elrod.

$12,000—Elegant 9-room house, inlaid floors, three acres of land, all laid out in lawns, flower garden, with fine shade trees; plenty of choice fruit trees in full bearing; this is the most desirable home in Alameda county. Elrod.

$1,500—6-room house, with plenty of fruit and flowers and nice vegetables; near the Upper Fruitvale school; two blocks from Fruitvale ave.; lot 50x165 feet. Elrod.

$1,000—8-room house; 1 block from Fruitvale avenue; 3 blocks from Dimond postoffice; lot 50x125 feet; on corner.

J. W. ELROD,
Fruitvale Station.

CHIROPODIST.

DR. H. SCHWARZ, Surgeon Chiropodist; cures corns, bunions, chilbains, excema, ingrown and club-nails; no pain; immediate relief. 1065 Washington.

MONEY TO LOAN.

MONEY TO LOAN—From $100 up; on chattels; reasonable. Mitchener & Porter, 466 Eighth st. z

From $100 up; on chattels; reasonable. Mitchener & Porter, 466 Eighth st. z

MONEY TO LOAN—$100 to $5,000. Address B. C., this office.

LOANS to salaried people; no security required. New Era Loan and Trust Co., room 25, 1003½ Broadway; hours 10 to 3. z

FROM $100 upward. Du Ray Smith, Searcher of Records and N. P. 459 9th.

MONEY on pianos, furniture and other personal property. W. F. O'Banion, 1118 Broadway. z

$25,000 TO LOAN on real estate. W. F. O'Banion, 1118 Broadway. z

FROM $50 to $2,000 to loan on furniture, pianos, diamonds, live stock, merchandise, real estate, etc. A. W. Berry, 457 Ninth st. z

$10,000 TO LOAN on real estate, pianos, furniture and other chattels, etc., by Alden Co., 1118 Broadway. z

LOANS on real estate and on furniture or pianos, with or without removal, in Oakland, Alameda or Berkeley; any amount; lowest rates; all business confidential. Call or write to Becker & Co., 26 Montgomery st., San Francisco. z

LOANS on furniture, pianos, in Oakland, Alameda, Berkeley; no removal, publicity or delay. 906 Broadway, rooms 35-37.

PERSONALS.

STEADY MAN with an income of $30 per week wishes the acquaintance of a respectable American or German lady not over 30 years of age. Address box 45, Tribune office. c

LADIES—Use the best remedy for delayed or suppressed period and irregularities; trial free. Write Paris Chemical Co., Milwaukee, Wis. c

LIFE READINGS.
MRS. MACK, 218 Thirteenth st., wonderful trance medium, may be seen on all affairs of life; hours 10 A. M. to 8 P. M. c

LADIES: Try my Monthly Remedy. Box free. Mrs. B. Rowan, Milwaukee, Wis. c

HAIRDRESSING TAUGHT complete in 14 days' course, $5; with manicuring; and facial massage; positions guaranteed. Hairdressing College, 1218 Clay street. c

MADAME SODAN, world renowned card reader and palmist, 515 Tenth st., near Washington. c

EDUCATIONAL AND MUSICAL.

UNIVERSITY GRADUATE would like private teaching or position as governess; would leave Oakland; English, French and German a specialty. Address Teacher, 710 Eighteenth st.

R. E. J. KERN, teacher of vocal music. 506 Telegraph ave., Oakland. y
MUSIC LESSONS by an experienced teacher. 1374 Franklin st. y

PHILOSOPHY, Latin, Greek, French, Spanish, English, mathematics. Professor Garvin, St. Mary's College.

SPANISH—Individual instruction; translations. 1498 Market st., cor. Twentieth.

MADAME E. B. MELQUIOND, Professeur de Français, 216 Eleventh st., bet. Jackson and Alice, phone Clay 712. y

J. F. PALMER, teacher of mandolin, guitar and banjo; director of Palmer's Mandolin Orchestra; Juvenile Mandolin and Guitar Club and Ladies' Banjo Quintet. If interested in these instruments you are invited to club rehearsal Saturday evenings, Macdonough Bldg., rooms 1 and 2, Oakland. y

SPECIAL—Private lessons in shorthand and typewriting. Miss Borden, 461 Ninth street. Phone red 1711. y

HOUSES FOR SALE.

FOR SALE—A first class boarding house full of regular boarders; central; and is a bargain. Address box 33, Tribune. s

CHOICE COTTAGE, EIGHT ROOMS, IN COMPLETE ORDER CHEAP.

REGARDLESS OF EXPENSE, Every improvement of latest style was put in house and upon grounds. 1007 Twenty-third avenue. Take either the Eighth st. or Twenty-third ave. street cars and look at it. Then address or call upon G. W. ARBUCKLE, 11 Montgomery st., San Francisco, with your offer. s

s

HOUSES AND ROOMS WANTED.

WANTED—Rooms with board or housekeeping rooms for family of three; East Oakland and private family preferred. J. H. S., 257 Golden Gate ave., S. F. i

WANTED—Must be cheap for cash; modern 5 or 6 room cottage; convenient to station and electric cars. Address H. W. Carrigen, 3314 Adeline st., Lorin; no agents. i

WANTED—Six room house in good location; not to exceed $1,800; central location; will pay $250 cash, balance $20 per month. H. Ploder, 3223 Ellis st., Lorin. i

WANTED—Modern well furnished suite of rooms for light housekeeping; must be in good residence district; no lodging houses need reply. Address box 9, Tribune office. i

WANTED—Modern cottage of five or six rooms and bath; location Filbert to Lake, Seventh to Twenty-fifth st.; price not exceed $2,500. W. P. Ryan 860 Seventh st. i

WANTED—Two or three unfurnished or partly furnished rooms; Central Oakland. Address G. P. L., 570 Eleventh street. i

STORES AND OFFICES TO LET.

$25—STORE of good depth; has two show windows; near City Hall; two blocks to ferry trains. Heron & Holcomb, 1061 Broadway. k

THREE connecting offices; suitable for dentist or physician; at 498 Thirteenth st., corner Franklin. k

OFFICIAL RECORDS OF ALAMEDA COUNTY.

DEEDS JUNE 28, 1901.

June 25, 01—Chas and Hannah Banner to Walter Y Kellogg, E Franklin st 214 N 20th st N 37.04 SE 85.98 SW 33.84 W 84.15 to beg, QCD, USIRS, Okd, $10.

June 27, 01—Marson and Mary I Van Ostrand to Clifford Cummings, all int lot 85 blk 8 Regent st Hd Assn, 50c, Bkly, $10.

Nov 2, 99—Alameda Land Co to Leah F Mott (single), E Park st or av 240 S Encinal av S 30 x E 126-4 ptn Chester tract, Ala, $10.

June 2, 01—Emma and J F Dougherty to Kate H D Kroeger, wf D A, S Eagle av 125 E Bay st E 50 S 87-6 E 125 S 37-6 W 125 S 25 W 50 N 150 to beg lots 5, 7, 8 and S 1-2 lot blk E Taylor and Page tract, Ala, $10.

Mar 16, 01—Annie and W H Donahue to Town of Pleasanton, .38 of an acre N Rose av with in dividing lds of Bernal and Donahu, the NW 27.54 NW 10.5 NE 451 E 41,0[illegible]437.76 to beg Town of Pleas[illegible] be used for public av known as Pleasanton av, 50c Mur'y Tp, $125.

Mar 18, 01—Theodore R and Mary P Evans to same, .041 of an acre beg at NW cor lds of Bernal and on E bdry in lds Annie G Donahue and T R Evans NE 139.4 to S ln of Division st, th 13.03 ft SW 139.4 ft NW 13.03 ft to beg to be used for public highway known as Pleasanton av Town of Pleasanton, Mur'y Tp, $20.

Mar 18, 01—Antonio H and Criselda Bernal to same, .085 of an acre N Rose av with in dividing lds of Bernal and Annie G Donahue, th NE 286.36 ft SE 13.03 SW 285.5 NW 13 to beg to be used for same, Mur'y Tp, $1.

Mar 20, 01—A R and Jennie Downing to same, all int .468 of an acre N St Mary's st with dividing lds of Turner and A R Downing, th NE 430 ft x NW 42.48 to be used as public highway, known as Pleasanton av, 50c, Mur'y Tp, $384.

April 1, 01—Mary Moody (widow) to Wm C Moody, Nellie E Blood and Jessie L Appleton, all int in following—lot 9 blk 454, Casserly tract, Okd; SE San Pablo av and 20th st S 64-3 1-2 E 77-9 N to S 20th st W 86-3 to beg, Okd; lots 11 to 23 blk 24, Kellersberger's map, Okd; W Washington 50 N 9th st N 50 x W 100, Okd; N 9th st 100 W Washington W 50 x S 100, Okd; S 14th st 250 W West st W 50 x S 100, Okd; SE 16th and Union sts E 133 S 100 E 133 S 130 W 133 N 75 W 133 to E Union st, th along Union st 155 to beg, Okd; N 22d st 50 E Myrtle E 50 x N 101, Okd; Sub C i nlot 7 lot 801 Watts tract map 2, Okd; E Harrison st 1182 N 12th st N 78 x E 150, Okd; W Magnolia 105 NW 14th st N 70 x W 133-3 blk 586 Boardman's map, Okd; lot 3, blk 4, Teachers' State University Hd, 50c, Bkly, $10.

June 28, 01—P Kelly to Hannah Hoffman, NW 5th and Alice sts N 100 W 75 S 30 E 25 S 70 E 50 to beg blk 58 Kellersberger's map, QCD, Okd, $2.

June 11, 01—S F Savings Union to O M Waterhouse, lots 11, 21 to 23, 31 to 33 blk 11 on map of sub blk 11 Clinton, $1.50, E Okd, $10.

June 19, 01—Mary E and Luther J Holton and Julius D and Nannie E Kruschke to Julia A Munger, E Home st 69 S Bkly Way S 45 x E 50 blk B Map of Villa lots add to University site on the W, $2, Bkly, $10.

June 27, 01—Judson and Kate Wheeler to Ernst A Denicke, lot 12 blk 6 Wheeler tract, $1, Bkly, $800.

June 20, 01—Mary B and W E Ritter to same, lot 4 La Loma Park, $2, Bkly, $10.

Nov 24, 99—John C Anderson to Thos L Henderson, und 1-2 int lot 20 bl 8 Graves and Taylor tract, 50c, Bkly, $10.

Mar 7, 01—Thomas L and Philippine Henderson to Joseh J Mason, Bkly, N W Cedar st and Shattuck av, N 60 x W 135, lot 20, blk 8, same, $1.50; $10.

June 22, 01—Jno A Drinkhouse, admr est A C Boyson, to same, Bkly, lot 20, blk 8, same, $1.50; $1,125.

June 26, 01—Max Gruenberg and Daniel Meyer by W F Kroll, cmr, to Daniel Meyer, Ala, NW Paru st with N line Washington st or Central av, NE 119-4, NW 104, SW 163-2, E 121-6 to beg, lots 50 to 53, map of Encinal Home, $7.50; $7,300.

March 26, 01—David S and Susan Turner to Town of Pleasanton, Murray Tp, .031 acre St. Mary's st, with in dividing lds of Turner and Annie M Oxen, th SW 173.06, SE 8.6, NE 182.22, NW 7.52 to beg; Murray Tp,N St Mary's st, with in dividing lds of Turner and lds of A R Downing, th NE 350, SE 7.52, SW 350, NW 7.52 to beg, contg .06 of an acre, to be used for public highway, known as Pleasanton av, Pleasanton, $—: $75.

Mar 20, 01—Anna M Oxsen to same, Murray Tp, und 1-2 int in S St Mary's st with in dividing lds of Turner and Anna M Oxsen et al, th W 178.06, NW 48.56, NE 154.5, SE 42.48 to beg, contg .183 of an acre, to be used for same, 50 cts, $226.

MORTGAGES.

June 11, 01—Philip and Belle Aspenwall to Miranda W Lewis, Bkln Tp, 25 acres beg at pt in center of rd Okd to Moraga Valley, said pt being the NW cor of 45 acre tract now or fmly of Judge E M Gibson, th SE 26 chs, NE 9.42 chs, NW 25.33 chs to pt in center of sd road, th following courses SW 4 chs, SW 1 chn, SW 4.50 chs to beg, ptn Henshaw Ranch, 2 years, 8 1-2 per cent, $3,000.

June 25, 01—Hannah Hofman to Lizzie W Matthews, Okd, NW 15th and Alice sts, N 100, W 75, S 30, E 25, S 70, E 50 to beg, blk 58, Kellersberger's map, 1 years, 7 1-2 per cent, $800.

Oct 10, 00—Tillie Campbell to Myron T Holcomb, Bklyn Tp, lot 6, blk D, Latham Terrace, $580.

Nov 10, 00—Wm A Walker to C A Heron, Okd, lot 19 and NE 1-2 lot 20, blk L, map of Thermal Hill, fmly the Howe tract, $450.

Nov 12, 00—John F Gunn to same, Bklyn Tp, SE Adeline st, 243-6 SW Munroe, SW 50 x SE 159, blk D, Oak Tree Farm tract, $500.

Dec 9, 00—Jos S Carney to same, Okd, the W 25 ft lot 35 and E 15 ft lot 34, blk B, Thermal Hill fmly the Howe tract, $600.

May 4, 01—Karl H Nickel to Eugenie McLaren, gdn est Mary McLaren (incompetent), Bkly, lots 16 and 17, blk S, 1 year 8 per cent, $500.

Jan 14, 01—Lydia B and J A Downer, Louis C and W W Downer to John C Rogers, Bkly, lot 21 and S 22 ft lot 20, map of Bkly park, 3 years 8 per cent, $220; assigned to Charity L Rogers, Apr 27, 01, grant; assigned by Charity L Rogers to Homestead Ln Assn June 20, 01, value recd.

DEEDS OF TRUST.

June 1, 01—Lisetta Bauman to Isaac L Requa and W W Garthwaite, trs Okd Bank of Savings, E Okd, W cor 15th av and E-15th st, SW 65 x NW 75, being the NE 65 ft lots 13 to 15, blk 16, Freeman's map San Antonio, $900.

June 12, 01—O M Waterhouse to Mercantile Trust Company, tr S F Savings Union, E Okd, lots 11, 21, 22, 23, 31 to 33, resub blk 11, Clinton, $1,150.

June 7, 01—Wm W and Almira E Burgess to Frank Otis and Benj Bangs, trs Globe Mutual B and L Assn, Bkly, lot 13, blk G, Crystal Spring tract, $1,800.

Cot and Wool Mattresses.
New furniture at bottom prices at H. Schelhaas', corner Eleventh and Franklin streets.

Oakland Shorthand Institute.
Jeanette Conner, principal. Day and evening sessions. Office, room 44, 1065 Washington street. Phone white 134.

Graphophones Rented
With operator, $1 per evening. Address Earle Warren, 209 Eighth st., Oakland.

Ladies! Ladies!
When you require the services of a first-class ladies' hair dresser see Mrs. Virginia Diehl at her parlors, 528 Fourteenth street. She also does manicuring and sells hair goods, cosmetics and perfumes. 'Phone 276 Pine.

Feathers Cleaned.
By the most approved method. Pacific Steam Feather Renovating Co., 436 San Pablo ave. Telephone white 150.

The Hotel Touraine
Is now under the management of Mrs. L Richards, who has had over fifteen years' experience in this line, and she will make the Touraine Oakland's popular hostelry, with a cuisine unsurpassed.

Mrs. A. L. Miller's hair dressing parlors, 1213 Franklin st. Phone green [illegible].

JOHN LYNCH IS STORM CENTER OF POLITICS.

Collector's Friends Are Working Hard to Have Him Retained in Office—Postmastership of San Francisco—Colonel Burns' Return From the South—Good Story on a Railroad Man.

(Special to the Tribune.)

SAN FRANCISCO, June 29.—Just at present Collector of Internal Revenue John Lynch is occupying what might be dubbed a storm crater in politics. The fact that next month witnesses the fourth anniversary of his tenure at the Appraiser's Building is the occasion for the activity, for now that the hour it at hand that will decide his fate for another four years all the agencies affected pro and con are putting in their final and hardest licks.

As has been repeatedly mentioned in this correspondence the bitter fight made for this particular place is the outcome of other and more far-reaching conflicts. Because Lynch was the avowed supporter of Col. Burns in the extra session Senatorial set-to, and as he is furthermore openly and positively identified with the same camp now, the thunders of the Bard faction are being leveled at his head and all the influences connected with the Senatorial situation are being brought to bear upon one side or the other. The Call for example is determined to knife Lynch if it can possibly do so and another wheel within a wheel is that Lynch is a Gage man for the approaching Gubernatorial event and thereby antagonizes Tom Flint and all of his friends. It does not require a microscope therefore to see that there is a much greater and more significant political importance attached to the present encounter than the mere struggle over the patronage of that one office.

As regards developments they are all in Lynch's favor, though it is true that Senator Bard has at last found a man he can bring to the front as a would-be successor to the Collectorship. After Dr. Rowell dropped out of the running the Senator was badly handicapped for awhile as he was in the position of a man engaged in the act of tearing down without putting anything in its place. Now, however, in the person of Steve Kelly of San Bernardino he has found an open candidate for Lynch's shoes and it is passing strange that he should thus have centered upon a man who owes all he is politically to Lynch and who has always heretofore been numbered among the Collector's friends.

However that may be, Bard is for Kelly and is going to make an issue on the matter by presenting his name to the President next month when Lynch's four years expire. That he will be beautifully checkmated when he does so is also on the boards. While Senator Perkins has not had anything in the nature of a rupture with Senator Bard over this matter he has nevertheless let his colleague thoroughly understand that he has nailed Lynch's colors to the mast and will stand by them first, last and all the time. It can in truth be said that no more emphatic position has ever been taken by Senator Perkins on a patronage issue in California than the one he has assumed on the case in point, and that being so there can be no question as to the result. As has before been pointed out in this correspondence, Senator Perkins is well in the graces of the President and all the other powers that be at Washington while Bard is not, for he antagonized the administration upon one of its vital ssues.

When, therefore, the Lynch matter is presented to the President and it comes down to a question of deciding between Perkins and Bard, the outcome is not in doubt, especially so as Lynch's tenure not being a term one but at the pleasure of the appointing power there will be no occasion to take action one way or the other. Another strong point in Lynch's favor, and one that will weigh very potently with the President, is that McKinley has been advised both officially and personally that the Collector's office has never before been conducted as well as during the past few years, and as McKinley has publicly declared that he will not remove any of his original appointees who have been true to their trust and have faithfully performed their duties, this fact alone means some trump cards in Lynch's favor.

THE POSTMASTERSHIP.

At the same time the Collector's fate is decided the die will probably also be cast as regards the Postmastership of San Francisco, for W. W. Montague's term is about to expire, and a small-sized cyclone is also blowing around his official chair. Montague is a Perkins appointee, but it has been known for a long time that he is slated to go, Perkins having conceded that particular piece of patronage to Bard, who wants it for his brother-in-law, Al Gerberding. Montague, however, is desirous of holding on, and enlisted Congressman Kahn in his behalf, a flat-footed decaration to that effect having been made by the representative of the Fourth District before his departure for Manila this week.

As matters stand now, Gerberding is sure of the job if he can secure the support of Loud, and he is working with that end in view upon Loud, who is now in Washington. Col. George Stone is reported to have entered the field for the postmastership, however, and that may complicate matters somewhat, as his pull as Chairman of the State Central Committee means many strong arguments in his favor. However in summing up the condition of affairs it looks almost a sure thing that Gerberding will ultimately prove the winner.

COL. BURNS' RETURN.

The return of Col. Burns has caused quite a flutter in political circles, for no matter what may be said to the contrary, he stands at the head of the most powerful working organization in the State. Had anyone kept track of the visitors who flocked to his offices in the Crocker Building during the week they would thoroughly realize this, for all sorts and conditions of politicians have sought audience with him with the object of getting in touch with what the programme is likely to be.

Although the Colonel declines to commit himself as to whether or not he will engage in the local municipal fight this fall there is little doubt that he will do so to a considerable extent, for the control of the machinery here is practically in the hands of his friends, and the opportunity to build up power is too good to be lost. As to who the preferred candidate for Mayor will be everyone is at sea, for the only active aspirant at the present time is Charley Patton, and there is scarcely a disposition to take him up again. As a matter of fact the man who will head the Republican ticket has probably never been mentioned in connection with the office up to the present time, for it is the intention to scour the city thoroughly and put up a candidate of so powerful a standing that the chances of his being defeated will be decreased to a minimum.

The Democratic end of it is in about the same fix, save that it now looks a certainty that Harry Creswell will be the representatixe of everything that is anti-Phelan, and will seek the nomination upon those lines. A good test will then be made as to how far Phelan's power extends, for although he at present controls the preliminary organization, it remains to be seen if he will not get a crushing defeat at the primaries.

Colin M. Boyd is being put to the front for the nomination by a certain clique who think he would be acceptable to both factions, though such would most assuredly not be the case. The attitude of Sam Rainey and his henchmen will be an interesting one, for although they lined up with Phelan at his last fight they will not do so this time. The grievance is that Phelan broke faith with them as regards the Fire Commission, for although he lived up to his pledge not to disturb the department proper, he knocked out Secretary George Maxwell, the man of all others Rainey wanted retained. Then, again, Eddie Greaney accuses the Mayor of instigating the efforts to relieve him of his horse-shoeing contract, and the differences thus created have engendered very hard feelings and brought about much bitter talk. When the forces divide, therefore, it is believed that Rainey will swing to the anti-Phelanites, for it is to that side of the house that he must now turn to have care taken of his friends.

DODGE OUT FOR GOVERNOR.

Assessor Washington Dodge can be considered officially out of the fight for Mayor, for there is no longer any doubt that he intends making a direct bid for the Democratic nomination for Governor. His friends are hard at work for him throughout the State, and the branch of the Fresno Democrat that has just been establishd at Bakersfield has been placed there in his interests. He intends to run on his record as Assessor and his campaign will be conducted by ex-Speaker Gould, ex-State Chairman Alford and other shining party lights.

HERE AND THERE.

State Librarian Jim Gillis dropped into town during the wek to enjoy a brief respite from the overwarm Sacramento weather.

Col. Martin Brady is at Bakersfield and is said by his friends to be buying up all the oil land that is for sale. He took a few gold bricks to sell to the farmers down that way but found that he had struck the wrong place, for it was hard work avoiding making a few purchases himself. The Colonel is figuring on running for the Senate to succeed Porter Ashe and will have to fight it out for the nomination with Lon Henry who, having served three straight terms in the Assembly, thinks it is time he was promoted to the upper house.

Sam Leake of the Call is summering at San Rafael.

Judge Lawlor leaves today for the Yosemite. He changed his plans as to his Eastern trip and will postpone that event until next year.

Al Lindley, the well-known politican who purchased the Southern Hotel at Bakersfield a few months ago is making a hit at his new business. Advices from down that way say that he is raking in the shekels about as fast as any one in the town.

DENTIST W. HITCHCOCK.

D. W. Hitchcock, the veteran Coast manager for the Union Pacific Railroad is telling his friends a good joke on himself. For about two years he had been suffering at intervals from a lame tooth that always kept perfectly quiet when dentists were around or could be easily reached, but that invariably raised all knds of Cain whenever it got Hitchcock in a place where no remedies or help could be obtained. For example, throughout the weekdays the molar would be on its best behavior, but on Sundays when Hitchcock sat in his pew at church or was engaged in conducting his Sunday-school class it would enter into one of those shooting performances that make a man feel like dashing his head against the nearest stone wall.

Time and again the railroad magnate made up his mind that the tooth had committed its last offense and he would go to bed Sunday night determined to have it removed the next morning. Somehow, though, when Monday dawned all aches and pains were gone and naturally enough the visit to the dentist's chair was postponed.

But this sort of thing could not go on forever, and the culmination came as a result of Hitchcock's recent participation in the gathering of passenger agents at Monterey. No sooner had he arrived at Del Monte when—zip!—the tooth started up and in a manner that showed it was going to make things lively for him right along. A fellow railroad man advised him to go and soak his head and he did so with but little success; another suggested that he eat a couple of pounds of opium and quiet his nerves that way; a third advised him to keep his mouth full of whisky all the time—and so on galore this gratuitous advice embracing as many remedies as there were condolers with his misfortune.

Hitchcock however refused all the proffers and abandoning the pleasant time he had anticipated at the hotel he returned to town on the next train with his mind fully set upon getting rid of the tooth before the day was ended. When he arrived at the Third and Townsend street depot though the street lamps were burning, and realizing that it was too late to find any dentists in their offices he set forth for his own headquarters on Montgomery street with a look of grim determination on his face.

Once there he retreated to his back office and lighting the electric lamp, took a piece of stout twine from his desk. One end he placed around the offending tooth, taking a double hitch in it to ensure against its slipping. Then with the other end grasped firmly in both hands he prepared to do the deadly deed.

He gave a gentle preliminary yank and—wow!—if ten thousand needles had been stuck into his head at that one moment he couldn't have suffered any more excruciating torture.

"Hitchcock, old boy," he said to himself, "I guess you had better not try to cheat a dentist out of a job;" whereat he essayed to remove the string.

Another dilemma. The double hitch he had been so careful about fixing was done not wisely but too well. Try as he would, he could not remove the string and furthermore the tooth resented his every effort to do so by throwing in a few extra high-grade pangs.

The cold perspiration that the dime-novel writer likes to refer to appeared upon his brow. Visions of his walking up town with a long piece of twine hanging from his mouth bore terror to his soul and if he cut the string off short he knew that its contact with his palate might gag him and cause the belief that he had been drinking.

"Hitchcock, be a man," he said sizing up the situation. "Take the string in your right hand, one—two—three"—and as he gave it a violent jerk it suddenly hung loosely in his hand.

"Ah, string slipped,' he muttered. "Well, that's better than nothing. W—h—a—t," and as he glanced at the twine that he had now dropped on the floor, his eyes stuck out with delight and he started up a war dance that would put to shame all the hula-hula and danse du ventre performers that ever lived.

At the end of the string was the tooth which he had drawn without even knowing it.

"Hitchcock, old fellow," he said gladly as he closed his desk, turned out the light and started for the door, "You're a wonder. Talk about dentists; there isn't one in the business fit to walk on the same side of the street as you. Come and have a drink."

HATTON.

BLANCHE BATES MAKES BIG HIT.

As Cigarette in "Under Two Flags" She Scores an Immense Success.

The theatre goers who have thronged the Columbia Theatre this week have been delighted with Blanche Bates' faultless impersonation of "Cigarette," the gay little spitfire of a vivandiere in "Under Two Flags." All who have read Ouida's novel will recall the dramatic possibilities in the character of this passionate, insouciant and reckless girl of the French camp. Paul M. Potter has thrown "Cigarette" out in bold relief in his dramatization of the story, but it has been reserved for Miss Bates to catch the spirit and motif of the interesting little figurante, and to deliteate the character in all its human phases in perfect accord with the author's conception.

It was said of Minnie Hauck that she was Carmen in reality on the stage. When you saw her you forgot that she was acting a part, that she was ever anything else but the fickle, passionate, wanton gypsy girl. Her walk and the coquettish turn of the eye were inimitable. Better singers and more beautiful women—greater actresses even—have essayed the part of Carmen, but beside Minnie Hauck they always appeared like painted imitations. Minnie was the real thing.

Blanche Bates gives something of the same impression in the part of "Cigarette." She does not play "Cigarette." She is "Cigarette" herself, a creature of the warm, impulsive, unconventional type of Carmen. She fits perfectly into a scene that is full of color and rich in pictorial surroundings. No wonder that old stagers sit the play out with absorbed attention and sigh with regret when it is over. It was a lucky thing for the play and the playwright when Miss Bates was cast for the leading part. She fills both the eye and the imagination and holds the center of interest like a living picture.

★★★★★★★★★★★★★★★★★★

CHARLES M. SHORTRIDGE GETS AN APPOINTMENT.

Charles M. Shortridge of San Jose was named yesterday by Governor Gage as Building and Loan Commissioner, to succeed E. D. McCabe, term expired. The office is worth about $3000 per annum. The Commission was created in 1893 and comprises two members. The term-expired Commission consisted of Frank Gould and E. D. McCabe. Governor Gage recently appointed Field of Los Angeles to succeed Gould and the appointment of C. M. Shortridge yesterday fills the vacancy caused by the expiration of the term of McCabe. The appointments are for four years and the act requires the Commission to maintain offices in San Francisco. The duties of the Commission have about the same relation to building and loan societies that the Bank Commission has to State banks.

Commissioner Shortridge is at present a resident of San Jose. He was recently admitted to the bar and it is posible that he may open an office in San Francisco and practice his profession in conjunction with his duties as Commissioner, but he has not yet definitely determined the matter of taking up his residence there.

A NIGHT STRUGGLE.

Woman's Fight With a Demon.

It is remarkable, the curious and different ways coffee will affect the human body. A little lady in Herkimer, N. Y., had an experience that may happen to others, but it is not common.

She says: "I am impressed with the desire, not only to thank you personally for relief, but realize that others may have the same distressing symptoms without thinking of the cause.

"When I would drop asleep I would seem to receive a perfect electric shock from feet to head through every nerve of my body. It was dreadful. I would finally become so feverish and exhausted with this horror repeated over and over each time I fell asleep that I was obliged to force myself to stay awake, actually not daring to think of rest.

"After one such horrible night, which I shall never forget, I arose completely worn out with my night's battle, but with a firm resolve to set aside my morning cup of coffee, as I began to believe that was the cause of my trouble.

"I had some Postum Food Coffee made according to directions. I took another cup at tea time. At night, to my great surprise I fell quietly asleep and rested well all night. It seems incredible after only one day's use, but it is positively a truthful statement.

"I have persisted in the use of Postum until now my nervous system is in perfect condition.

"Husband showed some signs of coffee poisoning, such as stomach trouble and other symptoms, so he left off the coffee and drinks Postum with me. This has improved his health and he says he likes Postum better than he did the old-fashioned coffee.

"We might have been saved our trouble if we had known the truth about coffee, but we were ignorant, as are thousands of others, and had to learn by experience.

"Please do not use my name in public."

Name can be given upon application by the Postum Cereal Co., Ltd., Battle Creek, Mich.

F. M. CAMPBELL TELLS ABOUT THE CENSUS.

Explains About the March of Civilization to the Western Country.

SOME INTERESTING FACTS AND FIGURES.

Editor TRIBUNE—Referring again to our brief, general conversation on the street the other day concerning the last census, I want to call your attention to a matter of special interest as as summarizing the net result of the movements of population by decennial periods during the last 110 years, being a discussion of the movements of the Center of Population during that time, excluding Alaska and our recently acquired possessions.

It will be interesting for the pupils of our Grammar Schools, and indeed for older people, to take their maps of the United States and mark with red ink or a red pencil, the points given below.

By the twelfth census, that of 1900, the Center of Population was in latitude 39 degrees, 9 minutes, 36 seconds, longitude 85 degrees, 48 minutes, 54 seconds. It has moved westward in the ten since 1890, 16 degrees, 1 minute, or about 14 miles, and southward 2 degrees, 20 minutes, or about 2 1-2 miles, and now rests in Southern Indiana, at a point about 6 miles southeast of Columbus, the county seat of Bartholemew county, Indiana.

This center of population is the center of gravity of the population—each individual being assumed to have the same weight.

The reason the population of Alaska and Hawaii has been omitted in this computation (although included in the twelfth—or last—census) is that the results might be comparable with those previously obtained.

The method used in determining these results is very interesting, but, being a bit complicated, would perhaps too greatly extend this communication beyond proper limits, and beyond its purpose which is simply to give the facts as determined.

In 1790 the Center of Population was at 39 degree, 16.5 minutes north latitude, and 76 degrees, 11.2 minutes west longitude. A comparison of the best maps available places this point about 23 miles east of Baltimore.

During the next ten years, viz: from 1790 to 1800, it appears to have moved almost due west to a point about 18 miles west of that city, being in latitude 39 degrees, 16.1 minutes and longitude 76 degrees, 56.5 minutes.

From 1800 to 1810 it moved westward and slightly southward to a point about 40 miles northwest by west of Washington, being in latitude 39 degrees, 11.5 minutes and longitude 77 degrees, 37.2 minutes.

The southward movement during this decade appears to have been due to the annexation of the territory of Louisiana, which contained quite extensive settlements.

From 1810 to 1820 it moved westward and again slightly southward to a point about 16 miles north of Woodstock, Virginia, being in latitude 39 degrees, 5.7 minutes and longitude 78 degrees, 33 minutes.

This second southward movement appears to have been due to the extension of settlements in Mississippi, Alabama, and Eastern Georgia.

From 1820 to 1830 it moved still westward and southward to a point about 19 miles southwest of Moorefield, in the present State of West Virginia, being in latitude 38 degrees, 57.9 minutes and longitude 79 degrees, 16.9 minutes.

This is the most decided southward movement of any decade. It appears to have been due in part to the addition of Florida to our territory, and in part to the great extension of settlements in Alabama, Louisiana, Mississippi, and Arkansas; or generally, it may be said, in the southwest.

From 1830 to 1840 it moved still further westward, but slightly changed its direction northward, reaching a point 16 miles south of Clarksburg in the present State of West Virginia, being in latitude 39 degrees, 2 minutes and longitude 80 degrees, 18 minutes.

During this decade settlement had made decided advancement in the prairie States and in the southern portions of Michigan and Wisconsin, the balance of increased settlement evidently being in favor of the northwest.

From 1840 to 1850 it moved westward and slightly southward again, reaching a point about 22 miles southeast of Parkersburg, in the present State of West Virginia, in latitude 38 degrees, 59 minutes and longitude 81 degrees, 19 minutes, the change southward being largely due to the annexation of Texas.

From 1850 to 1860 it moved westward and slightly northward, reaching a point about 48 miles east by north of Cincinnati, Ohio, in latitude 39 degrees, 12 minutes, longitude 83 degrees, 35.7 minutes.

From 1860 to 1870 it moved westward, and sharply northward, reaching a point 48 miles east by north of Cincinnati, Ohio, in latitude 39 degrees, 12 minutes, longitude 83 degrees, 35.7 minutes. This northward movement was due in part to waste and destruction in the South, consequent upon the Civil War, and in part, probably to the fact that the census of 1870 was defective in its enumeration of the Southern people, especially of the newly enfranchised negro population.

In 1880 the center of population had returned Southward to nearly the same latitude which it had in 1860, being in latitude 39 degrees, 4.1 minutes, longitude 84 degrees, 39.7 minutes. During the decade from 1870 to 1880 the Southern States made a large, positive increase, both from natural growth and from migration southward.

In 1890 the center of population had moved northward into practically the same latitude it occupied in 1870. This northward movement was largely due to the great development in the State of Washington, and also to the increase of population in New England. Its position this year is 39 degrees, 11 minutes, 53 seconds and longitude 85 degrees, 32 minutes, 53 seconds.

During the past decade—from 1890 to 1900, the Center of Population has moved westward 16 degrees, 1 minute, a little over 14 miles, and southward 2 degrees, 20 minutes, a little less than 3 miles. This is the smallest movement that has ever been noted. The slight southward movement is due largely to the great increase of population of the Indian Territory, Oklahoma and Texas; while the great decrease in the westward movement of the center is, undoubtedly, due to the large increase in the population of the North Atlantic States. It also shows that the population of the Western States has not increased as rapidly as in former decades.

SUMMARY.

The closeness with which the center of population, through its rapid westward movement, has clung to the parallel of 39 degrees of longitude can not fail to be noticed. The most northern point reached was at the start in 1790; the most southern point was in 1880, the preceding decade having witnessed a rapid development in the southwest—Alabama, Arkansas, Mississippi, and Louisiana having been admitted as States, and Florida annexed and organized as a territory. The extreme variation in latitude has been less than 19 minutes, while the hundred and ten years of record have accomplished a movement in longitude of a little over 9.5 degrees. Assuming the westward movement to have been uniformily along the parallel of 39 degrees of latitude, the westward movement of the center of population has been as follows: 1790 to 1800, 41 miles; 1800 to 1810, 36 miles; 1810 to 1820, 50 miles; 1820 to 1830, 39 miles; 1830 to 1840, 55 miles; 1840 to 1850, 55 miles; 1850 to 1860, 81 miles; 1860 to 1870, 42 miles; 1870 to 1880, 58 miles; 1880 to 1890, 48 miles; 1890 to 1900, 14 miles. This is a total westward movement of 519 miles since 1790. The sudden acceleration of movement between 1850 and 1860 was due to the transfer of a considerable body of population from the Atlantic to the Pacific Coast, by reason of the discovery of gold in California.

The center of aria of the United States, excluding Alaska and Hawaii and other recent accessions, is in Northern Kansas, in approximate latitude 39 degrees, 55 minutes, and approximate longitude, 98 degrees, 50 minutes.

The center of population is therefore about three-fourths of a degree south and more than thirteen degrees east of the center of area. Yours truly,

FRED M. CAMPBELL,

Oakland, June 28, 1901.

AN OAKLAND BANK TAKES LARGE MORTGAGE.

A mortgage of $110,000 has been executed by the Sanger Lumber Company to the Oakland Bank of Savings on 4000 acres in Tulare county and other land in Fresno county. The rate of interest is 7 1-2 per cent.

Round Extension Tables.

Fine new furniture at auction prices at H. Schellhaas', corner store, Eleventh street.

"My Cake is Dough."

Did not use Sperry's Flour.

Announcement Extraordinary

OUR SUMMER

CLEARANCE SALE

COMMENCES

Monday, July 1st, 1901.

Abrahamson Bros. Inc.

465–467–469–471 Thirteenth St., S. E. Cor. Washington St.

HOTEL ARRIVALS.

CRELLIN—Joseph M. McDonald, Philadelphia; M. Hamburger, S. F.; John S. French, Los Angeles; G. H. H. Ribb, San Francisco; Mr. and Mrs. Wm. H. Shyrock, Baltimore, Md.; Mrs. Frank Helm and son, Fresno; J. E. Ryan, Los Angeles; E. A. Hugill, L. B. Dunn, Irvington.

METROPOLE—E. C. Borrows, S. F.; Albert Johnson, Spokane, Wash.

TOURAINE—E. McClish, San Jose; J. N. Russel, Buffalo, N. Y.; Mrs. Dr. Baker, Los Angeles; John W. Kirkland, S. F.

ALBANY—H. Sarge, Boston; R. L. Harter, Marysville; J. J. Scott, Berkeley; A. H. Harling and wife, N. Y.

GALINDO—A. L. Gorham, city; J. C. Mearns, S. F.

Yosemite Valley Via Santa Fe.

The Santa Fe is now carrying passengers via new stage line from Merced. Starting Mondays and Thursdays, 9 A. M., on California limited, other days 7:20 A. M. train, and you are at the Sentinel Hotel next afternoon, passing Merced Big Trees, Buena Vista, the Cascades and Bridal Veil Falls en route.

Ask about it at 1112 Broadway, Oakland.

Best Treasure Tables $2.50.

One hundred of them at that price. Now is your chance. Our annual reduction sale for one month. Remember that E. C. LYON sells furniture cheap. Immense stock. 416-418-414 Eleventh street, Oakland.

SOUTHFIELD WELLINGTON COAL is the best for all purposes.

HAVE YOU need of male help? Need of female help? Need of a situation? Of a house? Or rooms? A store to let? An office? Or a house? Something for sale? Lost or found anything? Then put a 15c want adlet in THE TRIBUNE.

The Hammam department for ladies and gentlemen at the Piedmont Baths are the most elaborate and luxuriously fitted up of any this side of Chicago. Take Piedmont cars.

ARE YOU GOING EAST THIS SUMMER?

If you are going to the Pan-American Exposition at Buffalo or to Cincinnati, Detroit, Chicago, Milwaukee or any point in the East, write or call upon H. V. Blasdel, Passenger Agent, No. 1160 Broadway, Oakland, or D. W. Hitchcock, General Agent, Union Pacific R. R. Co., No. 1 Montgomery St., San Francisco, in regard to reduced round trip rates to these points. Three trains via this route leave California daily. The time of the "Overland Limited" to Chicago is less than three days and to Buffalo three and one-half days, which is nearly a day quicker than any other line.

"Our Baker" Cook Stove.

New, regular price, $27.50; our price, $22.50. H. Schellhaas, Eleventh street, Oakland.

4th July Celebration.

Stand in with "Uncle Sam." Turn out and patronize H. Schellhaas at the furniture sale this week, corner Eleventh and Franklin streets.

20 Years in Europe and Australia.

CONSULT, FREE

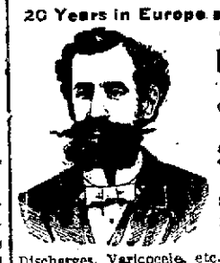

Dr. T. D. Hall

SPECIALIST

Quickly cures all Female Diseases and disorders of MEN

Private Diseases

Syphilis, Gonorrhoea, Gleet, Stricture, Sores, Swellings, Unnatural Discharges, Varicocele, etc., quickly cured—Recent cases in a few days.

Call or write, Dr. Hall's Medical Institute, 855 Broadway (upstairs), near Seventh Street, Oakland, Cal. Cures guaranteed. Hours 10 to 1, 2 to 5, 7 to 9. Museum of Anatomy open daily. Free to men.

DR. T. D. HALL'S RE-INVIGORATOR stops all Losses in 24 hours. Cures Lost Manhood, Wasted Organs, Emissions, Impotency, Drains in the Urine, Varicocele, Gleet, and all other terrible wasting effects arising from errors of youth and excesses; $2 per bottle; 3 bottles for $5. Guaranteed to cure any case.

We Sell Pianos

Not "Thump-Boxes"

WHILE remodeling our warerooms and adapting them to our ever increasing business, we decided to part with about 19 pianos to make room for others now on the way. Each of these 19 pianos is an honest piano of standard make and is a perfect contrast to those metallic-sounding "thump-boxes" which are built by the mile and cut off and stamped when wanted. Terms so easy that you will never know how you became possessed of such a sweet-toned, attractive instrument.

$3.00 Per Month

Clark Wise & Co.

519 TWELFTH ST. BET. WASHINGTON AND CLAY

1901 SNELL CUSHION FRAME BICYCLES 1901

Reduced from $50.00 **$40.00** To Close Out Overstock

Ladies or Gents. Strictly High Grade and Guaranteed by Us.

LEAVITT & BILL

LARGEST BICYCLE HOUSE IN THE WEST

20 SAN PABLO AVE.

309 LARKIN STREET SAN FRANCISCO

57 S. SECOND STREET SAN JOSE

MEDDLER TELLS ABOUT SCOTT-MARTIN WEDDING

Many Prominent Society People Were Guests at the Scott Home—Oakland People Seeking Rest in the Country—Receptions and Luncheons Recorded in Local Society.

What a stupid week this would have been but for the Scott-Martin wedding. Though it was beastly hot, I was really glad that I went down for I had a nice time and it has lightened a week that would otherwise have been very dull. Really the wedding was very pretty and everything went exceedingly well. A roof would have been better than an awning over the open platform, for the sun beat upon that awning until I really thought that we would all be sunstruck. Then there was the episode of the escape of Mr. Irving Scott, to whom had fallen the pleasing duty of escorting the charming Mrs. Eleanor Martin, but he was captured and led up to his duty. He took the plunge beautifully. Mrs. Irving Scott was conspicuously absent. I am told that no love is lost between the sisters-in-law. It was so dreadfully hot in Burlingame that a number of the guests were bitten by mosquitoes through their thin arm and back covering, with the result that these bites swelled up like hives and made them quite ill.

Inside the house where the bride and groom received congratulations, it was so warm that the perspiration ran down the groom's face in rivers—actual rivers. The bride looked cool and possessed—she possessed the groom.

The Scotts were very discourteous to the newspaper people, as you saw if you read the Call. Mr. Scott called them "the gang," but afterward offered them refreshments, which they refused with contumely. The extreme reticence of the Scotts in giving out details of the wedding was in marked contrast to the avidity with which they called up the newspapers the day after Walter Martin unexpectedly proposed. They were all eagerness then. Ah well, these things are very funny, and on the train up you should have heard the Knockers' Club, as it was called to order among the guests. Nothing was missed, I assure you, from the jeweled wedding presents that were locked up in show cases to the fact that Martin gave the bride his crest set in diamonds. Just how did he get a crest, and from which side of the house, we are inquiring. Was it from his papa, or from his mamma, through old Governor Downey. Certainly Walter Martin may be descended from Bryan Boru—he looks it.

Among the guests none looked prettier than Mrs. General Oscar Long, in a cool and pretty summer gown. Mrs. Isaac Requa was also among the guests. Miss Edith McBean in black and white and green looked very cool and summery. She had the advantage of dressing in Burlingame and was really, perfectly gowned. The bridesmaids were stunning in their frocks. The bride looked well, though she is not pretty. Mrs. Will Crocker, all in black, was stunning. Her dress thin as to material, without lining as to neck and sleeve, was heavily jetted and appliqued and her hat was dead black. She wears black a great deal. The Princess Poniatowski was all in white, but she is stout and looks so very matronly. The Jolliffe girls were in pure white. They are in half mourning.

We had all hoped that we had heard the last of the Scott-Martins, for the time at least, but the next morning there they were bicycling through the columns of the Examiner. Isn't it terrible? All the papers have made almost as great fools over them as they did over the Presidential party. Mr. President made Mary Scott a present of the ugliest thing you ever saw.

* * *

To jump off to the other extreme and talk politics for a moment—I don't very often publish reprint in these columns, but today I am going to break my rule. The following clipping is from the London Leader and I commend it to your attention. It is interesting to note and perhaps you have not thought of it, that since the recent decision of the Supreme Court we are no longer a republic but have taken our place among the empires, and France is now the only republic of the first rank. Of course we remain a republic in name, but what's in a name? However, we prosper commercially, which is the only thing that really counts apparently.

"By the vote of five of its members against four the American Supreme Court has legalized American imperialism," says the Leader. "Its judgments are to the lay mind curiously complicated, if not inconsistent, and they are obviously the result of compromise. But the main result of them is that the United States are confirmed in their determination to treat Porto Rico and the Philippine Islands as subject dependencies. The American Constitution, when George Washington signed it, recognized only citizens and not subjects. It was not competent for Congress to legislate for any province which was not itself a State in the Union. All that is changed now. The new islands may be taxed without being represented. Their tariff may be framed in Washington. They are liable to American jurisdiction, but have none of the rights of Americans. A Spaniard in Porto Rico is a subject, while a negro in New Orleans is his imperial master. This is, we suppose, a political rather than a legal decision. Indeed, even the correspondent of the Times, a jingo of the jingoes, declares that it is a "bold law." It is, in fact, a revolution that overturns the very basis of the Declaration of Independence. The States are now about to tax Porto Rico very much as King George taxed them. They have thrown aside completely the old dogma about the natural equality of man. They are now for the first time an empire. France, after all, has been truer to the Republican ideal, for even Algiers and Tonquin are departments which send their representatives to Paris. The Anglo-Saxon race no longer leads in the matter of freedom."

And this leads me very naturally to Mrs. May Wright Sewall's coming with the interesting social happenings attendant upon it. Beginning with Mrs. Howard's garden party last Saturday, there have been two drawing room lectures at Mrs. Swift's—one on Thursday and one on Friday. About seventy people were invited to each one and at each Mrs. Sewall spoke most interestingly. She looked very stunning each time, being beautifully gowned in expensive brocades and the rare web of laces. On Friday she wore pearl brocade, with point lace and some magnificent coral ornaments, including chain, necklace, hairpins and brooch. Those from this side of the bay included Mrs. Victorien Paget, Miss Mollie Conners, Miss Adeline Knapp, Mrs. Edna Snell Poulson and Mrs. Emma Shafter Howard. Miss Frances Jolliffe was there and a number of prominent and representative women from the other side of the bay.

* * *

On Tuesday, a Symposium on Women's Work was held at the charming little Unitarian Church of Berkeley and there was a great crowd of Oakland and Berkeley women there, as well as many from across the bay. Mrs. Sewall talked on many topics, always at her ease. A diversion was caused by a Mrs. Worthington of Santa Barbara who said that woman's true place was the home and that man was her master and she might just as well acknowledge it. Of course these relics of barbarism will be found occasionally—I do not mean about the home, but about the master. I am told that when the Archbishop dilated on the alleged fact that the husband is the head of the house and that the wife's first and apparently her only duty is to obey that Henry Scott squirmed. He did did not like to have it said that a Scott must obey a Martin. But heavens, what of it, so long as the groom has ducats?

Mrs. Worthington's remarks excited laughter—Mrs. Sewall is herself so good an example that a perfect family life can go on with the woman by no means limited to the home circle. Her home life was ideal.

Mrs. Sewall was entertained at luncheon Tuesday by Mrs. Julia S. Sanborn who has a lovely little home on Dana street. The others invited to meet Mrs. Sewall were Mrs. Emma Shafter Howard, Mrs. Worthington, Miss Mabel Craft, Mrs. Austin Sperry, Mrs. John F. Swift, and Miss Maud Howard.

* * *

Today, the Association of Collegiate Alumnae will give a luncheon to Mrs. Sewall in San Francisco. On Tuesday Mrs. Sewall will meet the prominent club women from about the bay at Century Hall, and will there discuss with them the formation of a Municipal Council. All women interested in organization are invited to be present Tuesday at 2 o'clock at Century Hall, 1215 Sutter street, San Francisco. A big crowd heard Mrs. Sewall at the Unitarian Church in Oakland on Sunday.

* * *

Mrs. Fred Russ with her pretty grand-daughter, Vesta Colby, and Miss Bruntsch are at Aetna Springs where they will remain for a week or two. From the springs they expect to go to Lake Tahoe.

* * *

The two weddings of the week on this side of the bay were decidedly pretty. Miss Evelyn Henry had a very small but very pretty wedding in Berkeley on Monday. She married a very wealthy man and has gone off to New York to live.

* * *

The Jackson wedding on Wednesday evening was also very pretty. The bride looked charming and the ceremony was only marred by the absence of the bride's father in Alaska and her sister, Gail, in the East. The decorations at the Jackson wedding were very charming. I told you about the bride's gown and that of her maid last week. The bride's gown was handsomely apliqued in Duchesse lace and her flowers were lovely. Her sister and mother both looked very well. Mrs. Jackson is a very handsome woman, and her gown of blue and white brocade set her off. Mr. and Mrs. Bain will spend the remainder of the summer at the Hotel Rafael and after that will reside in San Francisco.

* * *

The Dr. Hamlins gave a card party last night.

Mrs. James Tyson of Alameda, formerly Miss Mary Hampton, gave a luncheon at her home yesterday. Mrs. J. C. Hampton, who entertains a good deal, gave a card party last Wednesday afternoon.

* * *

The Landers are summering at Catalina, where they have spent several previous summers.

Berenice Landers is a perfectly stunning girl and she has been having a delightful time in Los Angeles. She was much entertained, and she herself was a hostess at a large luncheon before she left to join her parents at Catalina. Well, if it is as hot down there as it is here, and it is usually much hotter, I do not particularly envy any of the summer sojourners.

* * *

Northern California is becoming a popular summer resort, especially with the theatrical people, and I do hope we will not start in and have hot weather and so spoil our reputation.

This is all for this week, I think. It's time to say au revoir now and to wish you all a very good day.

THE MEDDLER.

SOME HINTS FROM PARIS

THERE are to be some very pronounced changes in the Fall Styles of dress trimmings. The advance plates and magazines are already announcing them. Take elevator to our modern ladies' tailoring parlors and inspect these new ideas.

M. J. Keller Co.,
1157-59 Washington St.
Ladies' Tailoring Department

A PLEASANT EVENING.

A very pleasant evening was spent at the home of Miss Edna Bane, 335 Eighteenth street, last Wednesday evening. The house was elegantly decorated with evergreens, flowers and ferns. The evening was spent in listening to vocal and instrumental music. The opening selection was a piano solo, by Miss Susa Bane, followed by a three-act farce, the Misses Bane, Roberts, Foster and Messrs Gilcrest and Halsten taking part. Miss Roberts then favored the party with a violin solo. Several other vocal and instrumental selections followed. Those present were Mrs. Bane, Miss Susa Bane, Miss Edna Bane, Mrs. A. Harlow, Miss Ruth Harlow, Mrs. Warren, Miss Pearl Warren, Mrs. Ralston, Mrs. Roberts, Miss Mabel Roberts, Miss Hazel Roberts, Mrs. Christensen, Miss R. Foster, Miss May Foster, Miss Ida Kellogg, Herbert Gilcrest, Albert Ralsten and Arthur L. Schaffer.

MRS. HOWARD'S GUESTS.

The entertainment at her home given by Mrs. Emma Shafter Howard a few days since, in honor of Mrs. May Wright Sewell was attended by a number of ladies who appreciated the honor of meeting the talented lady. Among the guests of Mrs. Howard were Mrs. John F. Swift of San Francisco, Mrs. Stephen J. Field, Miss Anita Whitney, Madame Paget, Mrs. Julia Sanborn, Miss Snell, Mrs. Edna Poulson, Miss Sallie Snell, Mrs. Bulkeley, Miss Ethel Moore, Miss Katherine Felton, Miss Helen Pendleton, Mrs. Geo. C. Edwards, Mrs. Mills of Mills College, Miss Maude Howard, Mrs. Eberts, Mrs. Samuel Taylor, Mr. Wyman, Miss Mary Keene, Mrs. Ramer of San Francisco, Mrs. Goodfellow, Mrs. A. D. Thomson.

PROSPECTIVE BRIDE AND GROOM

At the residence of Mr. and Mrs. A. S. Macdonald, this week, a very pleasant dinner was given in honor of the engagement of Miss Ida Belle Palmer and George Wheaton. Among the guests were Mr. and Mrs. I. L. Requa, Brigadier General and Mrs. Oscar Long, Mrs. J. M. Driscoll, Thomas Driscoll and Mr. and Mrs. J. Athearn Folger.

TO WED AUGUST 6.

The marriage of Miss Elizabeth Gage and Mr. Richardson of Austin, Texas, will take place on the 6th of next August. Mr. Richardson will arrive here on the 23rd of next July. Miss Rose Nalle of Austin, whom Miss Gage was visiting at the time she met Mr. Richardson will be the maid-of-honor at the marriage. The bridesmaids will be Miss Mabel and Miss Ethel Gage, Miss Chrissie Taft, Miss Ruth Dunham, Miss Amy Scoville and Miss Belle Nicholson.

MANY OAKLAND PEOPLE ARE IN THE COUTRY.

Mr. and Mrs. Frederick Doothby Dallan left for New York last evening. They will be gone about two months, visiting all the important places of interest in the East including the Buffalo Exposition.

Mrs. Belle Myers will spend a portion of her vacation at Boulder Creek, Santa Cruz county.

Mr. and Mrs. George W. Sweeney, accompanied by their niece, Miss Belle Case, are stopping at Hotel St. George, Santa Cruz. They will be gone several weeks.

Among the Oakland people who will summer at Napa Soda Springs are Mrs. David Rutherford and her daughters, the Misses Irene, Mabel and Grace.

Walter Rutherford leaves by an early steamer for Honolulu, where he will visit until the opening of the Medical College.

Dr. and Mrs. E. J. Boyes have returned from Capitola.

Mrs. Stombs and son have gone to Shasta Retreat.

Mr. and Mrs. W. E. Sharon are at Lake Tahoe.

Mr. and Mrs. Frank J. Woodward have taken a cottage at Niles, where they will pass the summer.

Mrs. Arthur P. Holland and daughter are passing the summer in the Santa Cruz mountains.

Mrs. J. Y. Erickson and daughters, Nellie and Lillian, are at Fresno.

Mr. and Mrs. J. A. Johnson are at Catalina Island.

Mrs. Geo. W. McNear Jr. and children will pass next month at their country home near Port Costa.

Mrs. Ernst and Miss Nellie Malt will leave Monday on a two months' visit in the East. They will visit Chicago, New York and Washington.

Mrs. A. B. Nye has returned from a trip to Fresno.

Mrs. Clift and Miss Jean Clift have gone on a visit to the Geysers.

Mr. and Mrs. O. S. Orrick and family will pass the summer near Los Gatos.

Miss Agnes Petit and Miss Maud Madden are spending some weeks at Camp Meeker, Sonoma county.

Mr. and Mrs. W. J. Crandley and daughter are visiting relatives in Southern California.

Miss Augusta Kent has returned from a visit to her sister, Mrs. Malcolm Graham, in the Philippine Islands.

Colonel R. O. Whitehead and family have left for a camping trip in Sonoma county.

Mr. and Mrs. Ed Campbell are in Southern California.

Dr. H. F. Sullvan and J. E. McElroy, the attorney, will spend their vacation at Lake Tahoe.

F. A. Webster and Dr. R. T. Stratton left yesterday for a camping trip through Mendocino county. Mrs. Webster and son have gone to Portland, Or., for a prolonged visit.

Miss George Hurney went to Sacramento yesterday and will be absent about two weeks.

Miss Lovell Craib and Miss Grace Craib, who have been in Oakland for some time on a visit to their mother and sister, left last Sunday evening for New York to rejoin their respective companies.

Mrs. Chauncey Taylor, Ben Taylor, Richard Foote, Miss Enid Foote and maid are summering at the Sea Beach Hotel in Santa Cruz.

Mrs. D. D. Crowley and children left this afternoon to spend the summer at Capitola.

Mr. and Mrs. A. L. McPherson will spend a month at Lake Tahoe.

Miss Sallie B. Hampton is spending a month at Mt. Shasta.

Miss Bessie Eaton of Sacramento is visiting relatives in Oakland.

Miss Celia Stansbury has gone to Sacramento for a brief visit with her aunt, Mrs. H. E. Harrison of that city.

George E. De Golia and son, Ellis, have arrived at Lake Tahoe, where they will spend their summer vacation.

Mrs. J. Robinson has returned to her home in Petaluma.

George Rourke ha sgone to Moore's Flat, near Grass Valley, for a short visit.

Mr. and Mrs. George Spencer are visiting at Iowa Hill.

Miss Fannie Mariner has returned from a visit to her cousin, Miss E. Mae Parritt at Benicia.

Mrs. W. H. Landon and children of San Rafael are spending their vacation in Oakland.

Mrs. C. W. Kinsey has gone to Madera to visit her brother, G. E. McFadden.

Miss Nellie Hart is visiting in Sonoma.

Miss Elsie McPherson is visiting relatives at Le Grand.

Miss Olga Fry has gone to Cottonwood for a brief visit.

Miss Adelaide Stites has gone to Healdsburg for her vacation.

Misses Grace and Mamie Davis are the guests of Miss Lizzie Snow of Livermore.

Mrs. W. C. Halsey is visiting in Auburn and Dutch Flat.

Miss Lavonia Nash is visiting her sister, Mrs. James Cushman at Hollister.

Miss Julia Ayers is at Paso Robles.

Mrs. J. C. Currier is visiting in San Miguel.

G. P. De Bord has returned from Guerneville.

W. J. Young has rturned from Petaluma.

Professor S. G. S. Dunbar has returned from a short trip to Stockton.

J. J. Agard has returned from Stockton.

Miss F. E. Ledgett and Miss E. H. Stokes are visiting Mrs. S. E. McNeill at Napa.

Miss Carrie De Mont has returned from a visit to Newman.

Mrs. J. T. James and family are visiting at Oleander in Fresno county.

Mrs. Alice Nye is visiting her father, W. H. Wells at Oleander.

Mr. and Mrs. Charles Ellis and Miss M. Ellis are visiting in Dinkey, Fresno county.

Mrs. M. Stevens is visiting the family of Rev. Hamilton in Yuba City.

★★★★★★★★★★★★★★★★★★★★★★★★★★★★★★

BAIN-JACKSON.

Last Wednes[illegible] evening, the marriage of Miss [illegible]son and Chas. Howard Ba[illegible]mnized at the residence of [illegible]s parents, 1211 Seventh avenue. The apartments of the home were rendered beautiful with flowers. A scroll of pink geraniums, flanked on either side by large palms, formed a bower within which the young couple stood while Rev. William Carson Shaw of the Church of the Advent pronounced the words that made them man and wife.

The bride was attended by Miss Kathryn Jackson, a sister. She was attired in a beautiful gown of pink lace-striped taffeta, bodice and skirt being trimmed with liberty chiffon and pink velvet ribbon and she carried pink carnations tied with pink tulle.

Robert B. Bain Jr. acted as best man. The groom was also attended by Fred B. Bain and Louis C. Putnam, the last named coming from Yokohama to be present at the wedding of his friend.

The wedding ceremony was performed by Rev. Carson Shaw.

The bride's gown was of white mousseline de soie over silk. The skirt was trimmed with fine tucks and medallions of point applique and finished with a wide pleating of liberty chiffon. The corsage was a filmy mas of shirring, tucks and point applique. The long tulle veil was held in place with a small cluster of lilies of the valley and the same delicate flower, tied with tulle, formed the bridal bouquet.

Mr. and Mrs. Bain have gone on a bridal journey. Among the guests at the wedding were: Mr. and Mrs. Valentine G. Hush, Miss Florence Hush, Mr. and Mrs. C. C. Clay, Philip Clay, Miss Margaret Sinclair, Miss Violet Albright, Miss Alice Downing, Mr. and Mrs. Howard Bray, Mr. and Mrs. Geo. Hammer, Mr. and Mrs. John Albright, Mr. and Mrs. R. B. Bain, Mr. and Mrs. Lloyd Rawlings, Miss Jane Rawlings, Steuart Rawlings, Mr. and Mrs. A. Schilling, Carl Schilling, Rudolph Schilling, Mr. and Mrs. John Beck, Mr. and Mrs. John Meehan, Mr. and Mrs. J. P. Meehan, Mrs. E. Meehan, Miss Elizabeth Meehan, Mr. and Mrs. James H. Harrold, Mr. and Mrs. Geo. W. Harrold, Mr. and Mrs. Frank Harrold, the Misses Harrold, Mrs. M. A. Boice, Mrs. M. B. Gibbs, Mr. and Mrs. C. H. King, Miss Pearl King, Arthur Goodfellow, Miss Florence Hay, Miss Lulu McBride, G. B. McBride, Louis C. Putnam, Mr. and Mrs. A. H. Busch of Los Angeles, Dr. L. A. Deane, Geo. D. Roberts, William Raney, Rev. and Mrs. Shaw, Mr. and Mrs. Joseph Selby, Miss [illegible] Selby, Miss Bessie Selby, Herbert Selby, John E. Hewston, Miss Nannie Hewston, Charles D. Bates Jr., Howard Byxbee, J. H. Dieckman Jr., L. A. Peckham, Dan O'Callaghan, Harry Davis, Mrs. E. B. Stonehill, Mrs. Elizabeth King, Joseph Tyson, Mr. and Mrs. G. E. Armes, Miss Edith Manning, Mr. and Mrs. E. B. Cutter, Miss Edith Cutter, Miss Mabel Wheaton, Mr. and Mrs. Watson D. Fennimore, Arthur Fennimore, Herbert P. Blanchard, Albert Hanford, Mr. and Mrs. J. F. Peters, Mr. and Mrs. Alex H. Marx, Mrs. H. A. Bostwick, Mr. and Mrs. Robert Colton, Mr. and Mrs. Charles Harner, Mr. and Mrs. C. B. Platt, Mr. and Mrs. A. H. Ricketts, Mr. and Mrs. Fraser, Edward A. Davis, Mr. and Mrs. S. H. Cheda.

VISITING FRIENDS.

Mrs. Edward Campbell, who was formerly Miss Lillian Strong, is visiting her Oakland friends. Mrs. Campbell was the guest of honor Wednesday at a pretty informal luncheon given by Mrs. J. C. Hampton at her home on Alice street.

The table decorations were of yellow blossoms and maidenhair ferns. After luncheon several games of five-handed euchre were played. A prize was won by Miss Belle Nicholson. Mrs. Hampton's guests were: Mrs. Edward Campbell, Miss Georgie Strong, Mrs. Henry Atkins, Mrs. James Tyson, Mrs. Walter Henry, Mrs. Henry Rosenfeld, Mrs. Albert Long, Miss Carrie Nicholson and Miss Belle Nicholson.

QUIET WEDDING.

Miss Mildred P. Lea and Charles H. Johnston were married on June 25th at the residence of the bride's sister, Mrs. F. Gould. The rooms were tastefully decorated in pink and green. Rev. Dr. O'Meara of St. Andrew's Episcopal Church officiated. The bride was prettily gowned in white organdie. Miss Maude Johnston attended the bride and Frank Wyman was best man. The groom is a popular employe of the Southern Pacific. The wedding was a home affair, only relatives being present, among them were the following named: Mr. and Mrs. Fred Gould, Mrs. Jones, Mr. and Mrs. William Hamilton, J. C. Johnston, the Misses Maybell, Maude and Helen Johnston, Miss Edith Gould, Miss Lottie Warde, Will Johnston, H. L. Davis and Frank Wyman.

FAMILY DINNER.

Mrs. George H. Tyson of Alameda avenue gave a pretty little family dinner last evening at the Piedmont clubhouse in honor of Mr. Tyson's birthday anniversary. The table was charmingly decorated in pink. Covers were laid for Mr. and Mrs. George H. Tyson, Mr. and Mrs. James Tyson, Mr. and Mrs. E. A. Bresse, Mr. and Mrs. Roy Mauvais.

Write right

He who writes, writes right, who writes with a FOUNTAIN PEN—that's right!

A FOUNTAIN PEN is not a necessity—neither is the telegraph, telephone or the railway—but it pays to use them, because they get there quickly.

When going away don't rely on hotel pens—they will disturb the peace of mind you are seeking in the country—let us fit you out with a Fountain Pen and some Stationery

Waterman Ideal from 2.50 to 7.00
Swan " 2.25 " 5.00
Trump at 1.00 each

The best Fountain Pen on earth for the money—14kt gold guaranteed.

STATIONERY
Marcus Ward's Monarch Bond—you can fill up several sheets of this to go for a 2-cent stamp—3 sizes—2 colors—
SPECIAL—15c, 20c and 25c per quire
Real Irish Linen—
5 quires Paper for....60c
5 pkgs Envelopes for 60c
ENGRAVING is done right—when done at SMITH'S.

HAVE YOU SEEN "IT"
See "IT" in our window TONIGHT

SMITH BROS.
Booksellers Art Dealers Stationers
12th and Washington

AN ALAMEDA ENGAGEMENT.

Announcement is made of the engagement of Miss Ivy Mae McGlauflin, daughter of Mr. and Mrs. L. W. McGlauflin of 2250 San Antonio avenue, Alameda, and Dr. J. Emmet Clark of San Francisco. The bride is the daughter of the well known grain broker and mining man, and is a popular worker in the First Methodist Church there. The groom-elect is a recent graduate from the College of Physicians and Surgeons, his home being in Ohio up to three years ago. He will come to this city to enter upon the practice of his profession and make his home after the wedding, which will be in the early part of August.

The ceremony is to take place at the home of the bride's parents, and will be performed by Rev. Dr. Edward P. Dennett, pastor of the First Methodist Church. After the honeymoon the couple will return to reside for a time in a suit of rooms in the Methodist block. The wedding will be one of the fall events in local society circles.

At a meeting of the Carnation Whist Club Tuesday evening at the home of the bride-elect, the interesting announcement was made of the engagement of Miss Pearl Hollingbery and Dr. Walter R. Hughes. Miss Hollingbery is the daughter of Mrs. E. Hollingbery of 2109 San Antonio avenue, and Dr. Hughes is a dentist on Park street, well known in social and fraternal circles here. Both are members of the whist club, which was being entertained by Miss Hollingbery at the time the announcement was made. The date for the wedding has not yet been set. Dr. Hughes was formerly a prominent member of the Bachelor's Club, but some time ago became an apostate from its tenets.

MRS. FAIRCHILD'S LUNCHEON.

Mrs. George E. Fairchild was the hostess at an informal luncheon yesterday at her residence, 1305 Madison street. The guest of honor was Miss Spalding of Paris, France, who is here on a visit. The decorations were quite artistic, consisting entirely of poppies. Among the guests were Mrs. Foster and Mrs. Watt of San Francisco; Mrs. McElrath of Portland, Oregon; Mrs. Spalding, Miss Alice Spalding, Miss Dot Huntington of San Francisco, Mrs. George Kutz, Mrs. Kittie Kutz, Miss Emily Fairchild and Miss Kittie Fairchild.

AN ALAMEDA LUNCHEON.

A unique luncheon was given by Mrs. James Tyson yesterday at her home in Alameda. The decorations were in red, white, and blue, a very pleasing effect being obtained by means of flags, and drapes in the national colors and an artistic arrangement of flowers in red, white and blue.

Those present at the luncheon were: Mrs. Henry Rosenfeld, Misses Carrie and Belle Nicholson, Mrs. Albert Long, Mrs. J. C. Hampton, Mrs. E. A. Bresse, Mrs. George Tyson, Mrs. Roy Mauvais, Misses Ethel and Bessie Gage and Miss Harriet Currier.

BIRTHDAY PARTY.

A pleasant birthday party was given Henry Greenough on Friday evening at the residence of his parents on Fifth street. It was given in honor of his fourteenth birthday. Games and songs were the order of the evening, after which refreshments were served. A most enjoyable time was spent by all present.

Among those present were: Mamie Ziegler, Irma Hurrell, Mary Greenough, Miss Palmer, Miss Taylor, Alvin Lloyd, Emil Hahn, Holmes Hurrell, Earl Will, Theodore Will, Henry Greenough, Mr. and Mrs. Greenough.

Strikes a Rich Find.

"I was troubled for several years with chronic indigestion and nervous debility," writes F. J. Green of Lancaster, N. H. "No remedy helped me until I began using Electric Bitters, which did me more good than all the medicines I ever used. They have also kept my wife in excellent health for years. She says Electric Bitters are just splendid for female troubles; that they are a grand tonic and invigorator for weak, run down women. No other medicine can take its place in our family." Try them. Only 50c. Satisfaction guaranteed by Osgood Bros., Seventh and Broadway.

CASTORIA.
Bears the Signature of Chas. H. Fletcher
The Kind You Have Always Bought

SENATOR PERKINS MAKES ADDRESS.

Tells the Graduates About Their Duties as Citizens—The Start in Life.

The closing exercises of the Polytechnic College were held last evening in the Y. M. C. A. Auditorium.

The invocation was given by Rev. Paul M. Spencer, followed by this program: Solo, "For All Eternity" (Mascheroni) with violin obligato by Miss Louise Kehoe, Alfred Wilkie; Carnation Mandolin Club, L. F. Atkinson, Miss Stangaard, Miss Tackle, Miss Parrott, Hazel Druham, Mr. Kinney, Mr. Parrott, Mr. Marchand, Mr. Adams; Class Hisory, Mr. Elbert Hugill; Students' Male Quartette, "While I Have You," R. T. McManis, William Cross, Malcolm Moles, Charles P. Matthey; cornet solo, Miss Grace Crane.

Honorable George C. Perkins was introduced by the chairman, Professor W. E. Gibson, president of the college, and when the applause of the audience had ceased, Senator Perkins addressed his hearers as follows:

"I deem it a special privilege to mingle congratulations with the friends and students of this graduating class. Your diplomas mean years of struggle to acquire the knowledge with which you are equipped to go out into the world. The education received in this institution is a credit to you. Your capital is your education, but the principles which you have imbued here are a lasting capital. It augurs well for the State for young men and women to study the business or practical side of life. It is the practical things in life that we must take hold of. You may acquire all the book learning possible, but the knowledge will be of no use unless practically applied. I am personally acquainted with a railway magnate holding a position in Chicago at the enormous salary of $40,000 per annum. A few years ago this man was employed in an office at Sacramento at a salary of $100 per month. His high position was earned through industry, perseverance and application. I advise the young students of this college to embrace the opportunities which they have the good fortune to have presented to them. Above all, industry and application must be the corner stones of principle and character. The admonition I give to you when starting out in life is to be true to principle and you will then have the satisfaction of being able to look every one squarely in the face. Punctuality is another important factor. Here you are taught mathematics. Figures play one of the most important parts in the adjustment and settlement of all business propositions, from the payment of water bills to the great affairs of Congress—and of the nation.

"Lastly, and above all, we each have a duty as common citizens of this great government. Each individual has a voice in the management of its affairs. Each one has an influence for good or evil; let that influence be used for the former. We cannot all go to Congress, but it is far better to be worthy of the confidence of our fellow men than to be an unworthy Congressman.

"I congratulate each one of the graduates here tonight and I trust that others will emulate their good example of graduating with the best wishes of all their friends."

Senator Perkins was followed in his address by Professor Charles C. Swafford, the well known educator. Professor Swafford in brief reiterated and emphasized the statements made by his honorable predecessor.

The presentation of diplomas by Professor A. V. Feight was followed by a solo (a) "Love's Incense" (Francis W. Reid); (b) "Open Thy Lattice" (Greig), by Alfred Wilkie.

There were 125 graduates. This is the largest class that has ever graduated from the college and the largest of any similar school on this coast.

A SWINDLER WHO HAD A KIND HEART.

"By jove! Arrested for swindling," and the man who was reading his paper at a table in the annex turned to three or four friends who were sipping what they thought to be cooling drinks. "If I'd been there I'd have gone bail for him. I saw him do a thing once that showed he had a big heart and the instincts of a gentleman. I was on the way to the Highland Park races last summer, and just ahead of me sat two gayly dressed women, and next to them a grayhaired, kindly faced old woman. The younger ones were talking about one of the runners on which they had a tip, and said that it was just like finding money to bet on him. They kept it up, and it was evident the old woman was getting excited.

"She turned to me and said if she thought she could double her money on that horse she would try it. It would enable her to pay her rent, and she had received notice. To my right sat this 'swindler,' showily dressed and out for a killing.

"'Sure thing,' he replied, before I got in a word. 'Gi' me your stuff and I'll do the betting for you. Take this ticket. I have two.'

"I wanted to interfere, but he looked as though he meant to be good to her, so I contented myself with a resolution to keep my eye on him. He put her money on the favorite, and the favorite lost. I followed him back to the stand, where the old woman was in tears and the dressy women were making game of her. He gave them a look that straightened their faces, and then seized the older one's hand.

"'Here grandma,' he laughed; 'I was too smart to put your money on that skate. Your stuff backed the winner, four to one,' and he slipped two crisp new tens to her, and told me that was the happiest lie he ever got off. You bet I'd have bailed him."—Detroit Free Press.

Complaints From Children

About their stomachs are often heard. Why? Impure candies are the [illegible]. Beware of what you buy. E. M. Keller's candies cost more, but they [illegible] pure. Avoid dealers who do not [illegible] them. [illegible]

The Churches.

First Congregational Church, Rev. Chas. R. Brown pastor—Morning service, 11 o'clock, "The Church and the Nation." Evening service, 7:45 o'clock "The Worth of an Undefined Faith."

First M. E. Church, Rev. E. R. Dille, D. D., pastor: Rev. Paul Mansfield Spencer, A. M., assistant pastor—Rev. Eli McClish, D. D., will preach. 11 A. M., "Barnabas—The Ideal for the Average Man;" 7:30 P. M., "Yosemite—God in the Works of Nature."

Second Church of Christ, Scientist, Cameron Hall, southeast corner Thirteenth avenue and E. Sixteenth street. 11 A. M., Christian Science Bible Lesson. Subject: "Christian Science." Sunday school at same hour. Wednesday evening meetig at 8 P. M. All are cordially invited.

Brooklyn Presbyterian Church, Rev. Hugh W. Fraser pastor—Morning worship, sermon and reception of members. Communion service at 4:30 in the afternoon. No evening service.

Golden Gate Baptist Church, Rev. S. R. Stephens, A. B. pastor—Morning subject: "Christ's Kingdom." Evening subject: "Two Blind Men."

First Church of Christ, Scientist—At Loring Hall, Sunday, at 11 a. m. Subject: "Christian Science." Evening service at 7:45 p. m. Wednesday evening meeting at 7:45 p. m.

Elmhurst Presbyterian Church—Rev. E. E. Clark, pastor. 11 a. m., "Wanted: Workers." 7:30 p. m., "The Bible Account of Creation."

St. Andrews' Episcopal Church—Corner of Ninth and Cypress streets, West Oakland. Rev. J. A. O'Meara, the rector; A. L. Scott-Brook, organist and choir director. Sunday School at 9:15 a. m.; morning prayer and sermon at 11 o'clock. Evening prayer and sermon at 7:45 p. m. Seats free. All are cordially invited.

Union street Presbyterian Church—D. E. Potter, pastor. 11 a. m., "The Christian's Warfare." 7:30 p. m., evangelistic services continuing the summer campaign.

Asbury M. E. Church, South—Fifteenth and Clay. Rev. J. C. Wooten pastor. 11 a. m., subject: "The Important Eras in Life." 7:45 p. m., "The Power of Faith."

Y. M. C. A., Sunday—Tomorrow afternoon at 3:30 o'clock the regular men's meeting will be addressed by Rev. Paul Stewart, pastor of the United Presbyterian Church. Subject: "Patriotism." Mr. James Maddrill will sing a baritone solo. Neither the speaker nor the singer will need any introduction to our men's meeting as they have been with us on former occasions. All men are cordially invited to come to these meetings.

Pilgrim Congregational Church, Raymond C. Brooks pastor. 11 a. m., "Religion and Rest." 7:45 p. m., "For What Does the Name Christian Stand?"

Tenth Avenue Baptist Church—Rev. C. M. Hill, pastor. Preaching at 11 a. m. and 730 p. m. Morning subject, "Holding Fast to God." Evening subject, "A Signal Proof of Patriotism."

First Baptist Church—Rev. C. H. Hobart of Pasadena will preach at both morning and evening services.

Unitarian Church—Rev. G. R. Dodson will preach. Subject, "Improving Upon Creation."

First Presbyterian Church—Rev. Ernest E. Baker, pastor; Rev. Jas S. McDonald, D. D., assistant pastor. public worship, with sermon, 11 a. m. Subject, "The Sacredness of the Secular." Pastor's Bible class, 12:40 p. m. "Quiz and Study of Mark." People's service, 7:30 p. m., subject, "Why Presbyterian?"

Chester Street Methodist—Rev. Monroe H. Alexander, pastor. 11 a. m., sermon by the pastor; 7:30 p. m., the presiding elder, Dr. John Coyle, will preach.

First United Presbyterian Church, Eighteenth and Castro, Rev. Paul Stewart, pastor. Subject for the morning: "My Country." Subject for the evening: "God's Kind of a Man."

First Unitarian Church, Benjamin Fay Mills, minister—10:45 A. M., the Rev. Geo. R. Dodson of Alameda will preach. Mr. Dodson leaves for the East September 1st and this will probably be the last opportunity to hear him in Oakland. After this service the church will be closed till August 4th.

Eighth Avenue Methodist Episcopal Church, Rev. A. T. Needham, pastor—At 11 A. M., third quarterly meeting; preaching by presiding elder, Rev. John Coyle, D. D. Reception of members and communion after sermon. No services in the evening. Camp meeting at Beulah Park.

North Temescal Presbyterian Church—Services morning and evening, June 30th. Rev. E. H. Miller, missionary to Corea, will preach at 11 A. M. Mr. L. S. Rodgers, president California State C. E. Union, will conduct a special praise and consecration service in the evening at 7:30. A large attendance is desired.

GO SOUTH IN SEARCH OF FORTUNE

Oaklanders Are Engaged by a Syndicate to Look Up Mines.

NEWS NOTES FROM OAKLAND HARBOR.

The schooner Julia E. Whalen, which has been lying in Oakland Harbor departed from San Francisco today with a cargo of supplies for Mexico. The Whalen is a two-masted schooner and she recently returned from a scientific expedition to the South Seas, returning with a cargo of copra, tortoise and rare birds and reptiles captured on the volcanic islands along the Equator. Her voyage was similar to that of the Mary Sachs, which recently returned from the equator and is now upon the ways at Hay & Wright's ship yards.

Upon her return the Julia E. Whalen was chartered by Nick Weaver, the mine operator, who is commissioned by an Eastern syndicate to examine copper and silver mines in Mexico. With Weaver are a mining expert and Nick Bonnemori, a well known young Oaklander, who has been given the responsible position of assayer of the expedition. The party will be gone an indefinite period.

Trouble With Boilers.

The tug Walter Hackett is docked at the city wharf and is having her boiler repaired. The owners could not find any one to do the work in San Francisco, but finally they found a mechanic who agreed to do the work provided the Walter Hackett was brought to this side of the bay, where he would be free from the jeers of the strikers. Full union wages and half a day overtime was offered to the men in San Francisco, but they all refused to do the work. The tug was therefore brought to Oakland and the work will be commenced today.

The case of the Walter Hackett is not the only one where ship owners have suffered from the strike. At both Boole & Son's and Dickey's ship yards vessels cannot be completed owing to the refusal of men to work on their machinery.

The steamer Dimond of the Dimond Ferry Company is also docked at the city wharf undergoing repairs to her boiler. She lost a boiler tube on a recent trip across the bay and hurried to port in imminent fear of an explosion. She will have the tube supplied and the entire boiler inspected.

Harbor Notes.

The recent warm days were responsible for an unusual sight along the water front. Both yesterday and Thursday Adams wharf and the shore across the harbor was lined with boys and young men who sought a relief from the intense heat by bathing. All yesterday afternoon there were at least seventy-five boys bathing from Adams wharf alone.

The overdue schooner Marion, which has been out from Seattle nine days, has not yet arrived. She has a cargo of redwood for the Puget Sound Lumber Company. The trip is usually made in five days.

John Heinhold, the water front saloon man, has returned from a two weeks' vacation in the mountains.

ELKS FROM THE SOUTH ARRIVE.

Will Play a Match Game of Baseball at the Golden Gate Grounds.

The members of the Los Angeles Elk baseball team left Los Angeles last night on their tour of California, Oregon and Washington, in their own private car, and arrived in town this morning and are stopping at the Metropole Hotel.

They are to cross bats with the local nine of Elks Sunday, June 30th, at 12:30, on the League grounds at Golden Gate.

This evening both teams will be guests of Manager Swift of the Macdonough Theater, who has set aside boxes for their use, to witness the vaudeville performance of the Trans-Atlantic Company, after which they will be banqueted by the local lodge at their club rooms on Broadway.

The line-up of the teams for the game Sunday will be as follows:

Welding	catcher	Wyms
Bently	pitcher	Blethen
Guercio	first base	W. Dean
Leland	second base	Ewing
Adams	third base	Pratt
Hart	shortstop	E. Dean
Rendall	left field	Sessions
Mead	center field	Uhl
Nolan	right field	J. Cook
Hill	substitute	J. Matthews

BIG COUNTIES IN MONTANA.

There are twenty-two counties in Montana, three of which—Choteau and Dawson on the Canadian frontier, and Custer county on the North Dakota border—make up one-half of the area of the State. Choteau casts 1,300 votes, Dawson 50 and Custer 1,400. Of more than 50,000 electors in Montana less than 3,300 are to be found in the counties covering one-half of the State.

WILL SPRINKLE CITY'S STREETS

Street Superintendent Charles Ott Makes Appointments for the Season.

Street Superintendent Charles Ott has made the following assignments for street sprinklers, work to begin July 1st Richard Morrissey—District between south line Twenty-sixth and south line Emeryville; and between between east line Peralta street and bay.

T. J. Clooney—Between south line Taylor and south line Twenty-sixth streets; and from east line Peralta street to the bay.

Con Crowley—Streets south of south line of Taylor street and west of east line of Peralta street to the bay.

W. N. Tarr—Streets south of south line of Tenth street, west of east line of Adeline street; east of east line of Henry and Peralta.

W. G. Reese—Between south line of Twenty-eighth street, north line of Tenth, west line of Adeline to east line of Peralta streets.

Sam Davis—Between Emeryville line and south line Twenty-eighth street; west line of San Pablo avenue and east line of Peralta avenue.

John Quinn—Between south line Twenty-eighth and north line Tenth streets; east line Market and west line of Adeline streets.

E. Hughes—Between north line Eighteenth and north line Eighth streets; east line of market and west line of Adeline streets.

P. Flynn—South of north line Eighth street, between Adeline and east line of Market; south of north line of Seventh street between east line of Market and west line of Castro to the bay, lying between the east line of Adeline and East line of Castro streets.

R. D. Rowe—Between north line Tenth street and north line Seventh street, east line Market street and west line Broadway.

John Hawkins—Between south line Twenty-eighth and south line Seventeenth streets; east line Market and west line Adeline streets.

John Hawkins—Between south line Twenty-eighth and south line Seventeenth streets; east line Market and west line of Adeline streets.

A. J. Patterson—San Pablo avenue from intersection of Broadway to Emeryville line and all streets lying northeast of San Pablo between Emeryville line and west line of Market street.

T. S. Moore—Between Emeryville line and north line Thirty-first street; and Orchard street east line Market street and west line of Webster street.

Jas. Davis—Between the north line of Thirty-first and Orchard streets, north line of Laurel or Twenty-fifth, west line of Webster and Broadway, and east line of San Pablo avenue and Market street.

D. Toomey—Between west line Broadway and east line San Pablo avenue; north line Twenty-fifth or Laurel streets to Fourteenth street.

J. A. Carleton—Between east line Broadway and west line Jackson; north line Thirteenth to south line Twenty-fourth streets.

H. Wieking—Between north line of Eleventh and north line Thirteenth streets and between west line of Broadway and Fallon street, including Twelfth street dam to Frst avenue, with addition of Jackson, Madison and Oak from Thirteenth north to terminaton and Lake, and Fourteenth between Jackson and Oak streets.

V. Remmer—Between north line Eleventh and north line Sixth streets; west line Broadway and north arm of Estuary.

A. Davis—South of north line of Sixth; east of west line of Broadway to the bay and the northern arm of the Estuary.

J. D. Vestal—South of East Twelfth street or Railroad avenue and all streets east of west line of Twenty-third avenue, south of north line of Sherman street.

P. Watkins—Between north line East Sixteenth street and the railroad east of east line of Twelfth avenue, and west of west line of Twenty-third avenue.

E. H. Warren—East of east line of Twelfth avenue between north line Twenty-third avenue and north line of East Twenty-third and north line of East Sixteenth and north Sherman.

Oscar Mason—North of north line East Twenty-third and east of west line Thirteenth avenue.

L. Hewlett—North of south line East Twenty-second between west line Thirteenth avenue and west line Fourth avenue.

H. Tum Suden—Between south line East Twenty-second and north line East Seventeenth; east line Thirteenth and west line Fourteenth avenues.

J. A. Marshall—Between north line East Seventeenth and south line East Fourteenth streets, east line Thirteenth avenue and west line First avenue, or Boulevard.

Geo. M. Duddy—South of south line East Fourteenth between west line First avenue and east line Thirteenth avenue.

J. B. Greenleaf—The Boulevard from dam to intersection of Lake Shore road with Lake Shore avenue and all streets between Boulevard and east line Wildwood avenue and west line Fourth avenue as far north as south line East Eighteenth street.

M. W. Walsh—East of east line Vernon and east line Jean street and west of east line of Wildwood avenue between Lake Merritt and city limits.

R. W. Bartram—North of Bay Place between Cemetery Creek and east line Vernon street south of old boundary line of city, save Moss avenue, west of west line of Oakland avenue, Santa Clara avenue to Jean and Jean, Chetwood, Vernon and Santa Rosa avenues to Oakland avenue.

Sam Martin—Broadway, Fourteenth to Thirty-sixth streets, between Twenty-fourth and Thirty-sixth, Webster and Cemetery Creek.

Jas McCune—East of west line Piedmont avenue and north of south line Moss avenue, west of west line Oakland avenue and city limits.

J. B. Taylor—North of old city line between west line Broadway and west line Webster, including College avenue.

G. Angell—West line Telegraph avenue and west line Shattuck avenue; west line Broadway from north line Thirty-sixth to north line Forty-ninth.

John Pegman—Between old city line and Temescal creek, lying between west line Telegraph avenue and west line Shattuck avenue and Emeryville line.

John Tierney—North of Forty-ninth street between west line Shattuck and west line Broadway and College.

C. Swanson—North of Temescal creek between west line Shattuck and west line Lowell.

John Young—West of west line Lowell and Thirty-ninth street, between south line Seventeenth and north line Twelfth street, east line Market and west line Broadway and San Pablo.

Geo. Cockerton—South line Seventeenth street, north line Twelfth street, east line Market and west line Broadway and San Pablo avenue.

T. Nolan—Between east line Castro street and west line Broadway, south of north line of Seventh street.

Sunday sprinklers—A. J. Patterson, W. Wieking, J. E. Greenleaf, Sam Martin, Jas. McCune; all half day.

WANTS TO TRY THE CO-OPERATIVE PLAN.

Secretary A. Clodius of the Laundrymen's Union is heading a movement to secure an option on the Contra Costa Laundry Association with a view to converting it into a co-operative plant.

The idea is to capitalize for $100,000, and already agreements have been signed to take 6,000 shares at the par value of $1 a share. Most of the agreements have been signed by employes of the Contra Costa Laundry Holdings will be limited to 500 shares for any one person.

Secretary Clodius and others interested in the project are sanguine of success.

REST HOME FOR THE YOUNG WOMEN.

The Young Women's Christian Association has established a rest home for women, which will be another of its many charitable features. Through the kindness of Mrs. William Kirk and other philanthropic women a cottage has been secured on Mountain avenue in the Piedmont hills.

POLICE COURT.

Proceedings Saturday, June 29.—James Jones, violating bicycle ordinance, $5 bail forfeited; Henry Kellwean, violating hitching ordinance, $2 or one day; John Kearn, violating sleeping out ordinance, $10 or five days; George Kelley, drunk, stricken from calendar; R. H. Shay, same, $6 or three days; George Kelley, disturbing the peace, stricken from calendar; Jew Sing, violating ordinance, continued to July 1 for complaint; Artie Permein, battery, continued to July 1 for sentence; Ah Charlie, alias Gun Tai, alias Gun Lun Wee, petit larceny and prior, held to answer, bail $2,000.

DEATH FROM PEANUTS.

Adolph Sandry, a young lad at Toledo, Ohio, died from the effects of eating peanuts. The physician says that the indigestible oil of the peanuts produced spasms and other effects similar to alcoholism, causing death.

EASILY PLEASED.

"I am so glad your sister enjoyed her visit to us, Mr. Smith."

"Oh, well, you know, she is the sort of girl who can enjoy herself anywhere you know."—London Tit-Bits.

NOT PLA YTO HIM.

Briggs (taking up a book)—Ah! You have Dryad's play here.

Griggs—What was his play has been my work. I have tried to read it.—Boston Transcript.

HAVE YOU need of male help? Need of female help? Need of a situation? Of a house? Or rooms? A store to let? An office? Or a house? Something for sale? Lost or found anything? **Then put a 15c want adlet in THE TRIBUNE.**

Mogul Preservative Paint

Is absolutely acid proof, water proof, alkali proof and durable. Al Wood & Bro.

Do You Owe Any Money to Evans & Jordan?

If you do, please call and pay no later than July 1, 1902. By that time there will be a change in our business and we shall be obliged to turn all accounts over to a collection agency.

EVANS & JORDAN,
758-762 Broadway, Oakland.

June 26, 1902.

Paper Plates for Camping.

To burn after using. E. C. Brown Paper House, 453 Tenth street, between Broadway and Washington.

EIGHTEEN OLD MAIDS IN INDIANA SEEK HUSBANDS.

Waterloo.—In a little cottage four miles from this town lives "Uncle Billy" Meese," the marrying parson, whose unique matrimonial organization has just held its fifth annual reunion at Waterloo. "Uncle Billy" Meese or the Rev. William L. Meese, as he is known professionally, is a historic character in Northern Indiana. Ever since his wife died, in 1894, he has lived alone, devoting all his time and energy to inducing people to marry. It is said that he has performed more marriage ceremonies than any other minister or squire in Indiana.

"I don't know just how many couples I have married in the past seven years," he says, "but it's considerably over 2,000."

It was in 1896 that Mr. Meese succeeded in getting the various people he had married to form an association, with the purpose of holding annual reunions, his idea being that this feature would encourage matrimony in general, and also tend to prevent marital disputes and divorces. He holds that wedlock is the happiest state of existence, and he never loses an opportunity to urge young people to marry. Many a time he has blundered into the secrets of some couple who were about to wed, and while he would not openly ask for the job, he made hints that were sufficient for the couple to understand his desires, and he would be engaged to perform the ceremony.

Mr. Meese has made himself a sort of guardian angel over his flock. Whenever a couple has been joined in wedlock he watches over them, and if the time comes when they cannot agree on all matters of domestic affairs, he acts the part of peacemaker. As a result not one divorce has ever been asked for among his matrimonial proteges.

RUES OF THE ASSOCIATION.

The association has a set constitution and by-laws that are somewhat unique. The principal part of the constitution reads that "It shall be unlawful for members of the association to in any way discourage or prohibit the marriage of worthy persons. Should a member of this association be found guilty of such action through pure spite or personal feeling, such member will be promptly expelled. The association holds that the true condition of happiness is to be found in the wedded state, and declares this to be the sole object of the organization."

At these reunions Mr. Meese sees to it that resolutions of some kind are passed. At the gathering in Waterloo this week the following resolutions were adopted:

"1. That we deplore the alarming increase in divorce as compared with marriages in our community, and that we view with disgust the evident insincerity with which many of our young men and women enter into their marriage vows.

"2. That we reaffirm the principles and aims of this organization as heretofore by resolution expressed.

"3. We assert that marriage is a divine institution and is instinctive in all humanity. That marriage is not a failure, and he who declares to the contrary questions the rectitude of the creative scheme of Almighty God.

"4. We believe the strength and safety of the republic are dependent upon the morals of the people; and that no nation whose people show fidelity to their marriage institutions can far depart from the principles of liberty, justice and equality. We therefore invoke the aid of all patriotic and Christian men and women in creating a sentiment against the present loose divorce laws, and the lack of solemnity with which the marriage state is invested."

WHAT MEESE HAS DONE.

No one person has brought De Kalb county so prominently before the people as has the Rev. W. L. Meese. His name is familiar in thousands of households from the Atlantic to the Pacific as the "marrying parson" and the originator of the only matrimonial association on earth. Whenever the parson marries a couple he announces to them that they are members of the Meese Matrimonial Association. A few days ago he spoke as follows about his association:

"I don't know that I've married more couples than any other pastor, but it's a fact that I am getting busier and busier in that line as I get older. I suppose the reason that so many people come to me to get married is that I have always taken a close personal interest in the people whom I have married. My matrimonial association is the only thing of the kind in the world so far as I know, and it is growing so fast and spreading so far that already we have members in every State of the Union. They can't all come to our annual reunion, but they write to me and to each other. Their children, and children's children become affiliated with the association, and it is not infrequently that I am called to marry the children of members of the association. It is a sort of an endless chain, you see."

RULES OF THE ASSOCIATION.

In the town of Auburn, five miles south of Waterloo, are eighteen old maids who would like to marry if they could. Mr. Meese invited these ladies, who belong to an organized club known as the A. T. T. Club, to attend the reunion in a body, and this they did, chaperoned by Mrs. William L. Penfield, wife of the Hon. W. L. Penfield of Washington, D. C. They came to town in a band wagon, on each side of which were draped banners and mottoes, on which read: "Auburn A. T. T. Club. Marry If You Can," and "See the Mammoth Attractions." When the wagon drove to the park the people thought a circus had struck town. Mrs. Penfield introduced the old maids of the club as the homeliest ladies in Auburn, and said that she had two reasons for coming to Waterloo under such circumstances, and these were first, out of respect for the marrying parson, whom she had known when she was a small girl, and as she had as much respect for him as any other man in the county, she felt it a duty. In the second place, she said, it was a purely selfish motive that prompted her to bring the young ladies to attend the reunion, as the town of Auburn is being overrun with this kind of people, and it is desirable to have them married off. She said she had brought the homeliest ones along, and that there were fifty more at Auburn, who are prettier. In closing her talk she made a proposition that she would furnish the women if the Rev. Mr. Meese would furnish the men and have the wedding ceremonies performed on the grounds, but the marrying parson, who has a sort of magic touch when it comes to stirring up the hearts of the couples, failed to secure a single man who wanted one of the old maids. Mr. Meese said he was hopeful, however, that despite their ages, which range from 35 to 40, he would have the most of them married before the sixth annual reunion of his matrimonial association is held in 1902.

For Sale.

We have an excellent line of new furniture on sale this week. Bargains. See them at H. Schellhaas, corner Eleventh and Franklin streets.

UNLISTED SECURITIES.

OIL STOCKS.
For sale by
Joseph B. Toplitz,
At the following prices:

			Sold by the Co.
1000	Bachelors	04	75
1000	Meridian	05	10
500	Wellington Oil Co.	04	50
100	Calif. Mutual	25	1 00
5000	Santa Maria	06	25
1000	Transcontinental	15	20
10000	Calif. Rock Oil	02	20
5000	General Gleaves Oil Co.	10	12½
100	Lake and Colusa	3 00	10 00
1000	California Fortune	25	50
500	San Antonio	12	50
1000	Grand Pacific	20	1 00
4000	Imperial Cons.	01	15
5000	Union Jack	02	15
1000	Lincoln	7½	50
2000	Kern River Oil Co. Cons.	10	25
500	Prudential	15	85
200	Lion	13	25
1000	Lone Star	05	10
500	Monarch	36	75
500	Sunset (original)	..	25
238	Superior	18	60
2100	Three States	01	20
300	Yukon	45	75
1000	Panochito	08	25
1000	New Century	07	50
2000	U. S. O. Mining Co.	05	15
1000	Red Bank	15	50
1000	Transfer	05	25
2000	California Crude	..	25
1000	Diamond	03	75
500	Contra Costa	01	25
500	Sovereign	27	75
150	Hollister Crude	30	50
100	Famoso	17½	25
1000	Mt. Hamilton L. & Oil Co	12½	15
1000	Napa-Berryessa	13	20
1000	Vernon	40	75

Above prices will show conclusively what immense saving you can make in buying shares from undersigned, who by purchasing his shares in large blocks can sell them at the very lowest price.

This list is continually being increased by new purchases of any other oil stocks worth having.

There are a great many other stocks not above mentioned which I am handling and for which I shall be pleased to receive your orders, which I guarantee will be filled at the lowest prices.

Any order will receive gratis a copy of the Ready Reference Book, containing the latest information on oil stocks. Address,

Joseph B. Toplitz,
Member Pacific Coast Oil Exchange,
[illegible] Pine St., San Francisco.

Fruitvale.... Parafine Oil Co.

ROOMS 11 AND 12

1003½ Broadway, Oakland, California

Incorporated under the Laws of South Dakota, June 5, 1901

Capital Stock $250,000

250,000 Shares. Par Value, $1.00 per Share

100,000 SHARES FOR DEVELOPMENT PURPOSES. 50,000 SHARES RESERVED FUND.

50,000 SHARES

PLACED ON THE MARKET TO BE SOLD AT ONCE

All Guaranteed. . . . Absolutely Non-Assessable

Magazines and Music Bound in any style

Names stamped on Books, Purses, Portfolios, etc., at the Tribune

THEO. GIER'S SHERRY

is highly commended as a tonic to be taken a short time before meals, especially the morning meals. It will improve the appetite, restore the activity of a torpid liver, relieve malarial complaints and purify the blood.

THEO. GIER CO.
(VINEYARD, LIVERMORE)
Wholesale & Family Retail Depts.
511-513-515 Fourteenth St.
TEL. 1323. OAKLAND

LASH'S BITTERS

JOHN A. BECKWITH
Insurance Agt.

IS HELD FOR MANSLAUGHTER

Judge Edgar Did Not Believe It a Case of Murder in the First Degree.

PLEA OF PRISONER IS SELF-DEFENSE.

BERKELEY, June 29.—At the close of the preliminary examination in Berkeley yesterday of Rev. Charles G. Adams, the slayer of Dr. J. G. Jessup, the accused was held by Justice Edgar to answer to the charge of manslaughter, bail being fixed at $4,000.

L. S. Church, who appeared for the accused, made a motion for the discharge of the defendant on the ground that Adams in slaying Jessup had acted in self-defense.

He quoted several decisions of the Supreme Court defining the rights of an individual when attacked, or when his home was invaded. He asserted that Jessup had gone to Adams' house without an invitation from its owner; that as soon as his presence was known to Adams the latter had told him not to come up stairs or he would shoot him; that, thereupon, Jessup had been appealed to by Adams' daughter not to go up stairs lest her father might shoot him; that he had defiantly declared, against the wishes of Adams, that he would go up stairs if he had occasion to and that he loosed the hold Miss Adams had upon his coat and rushed up the stairs. As soon as Jessup reached the head of the stairs, he took off his coat, put it on the Newell post and then started into Adams' room, exclaiming as he did so, "Shoot if you want to." Jessup was in the attitude of a man who had disregarded the wishes of the owner of the house and of a man who had gone there to do the owner bodily injury. Adams shot and then Jessup rushed upon him and gave him the beating which he had originally intended to give him. Jessup was an intruder in the home and a violator of the principle that that house was Adams' castle. Mr. Church quoted other opinions on the subject.

District Attorney Allen said that Jessup had not gone to Adams' house in a hostile spirit, which was shown by Jessup's reply to Adams' query as to who was below, when Jessup said: "It is I, Charley, and you'll have to stop abusing this girl. Besides, it had been shown by Marshal Kerns that Adams had said when arrested that he was in killing mood and that he felt that he had to kill somebody. Jessup had stood in the doorway of Adams' room and Adams had shot. The shot was wanton and unprovoked.

Judge Edgar said that he did not believe that the defendant ought to be held for murder. The question was whether he should be held for manslaughter or whether the act was to be considered justifiable homicide and the defendant discharged. The motion to discharge would be denied. It was a matter which should go before a jury to determine whether or not the defendant was in danger of his life or in danger of great bodily harm. The court did not seem to think that the defendant was in such danger.

Adams was taken back to the County Jail.

CHILD BOY DROWNED IN TIDAL CANAL.

Was Playing With Companions When He Got Into Deep Water.

FATE OF CLARK SMITH, A COLORED LAD.

ALAMEDA, June 29.—As the result of a playful scuffle in the shallow waters of the tidal canal, Clark Smith, a 14-year-old colored boy was drowned early last evening.

Smith and three white boys, Sammy Nathan of 2426 Buena Vista avenue, Arthur Jott of 2422 Eagle avenue and Paul Boardwell were bathing from a row-boat. Once in the water Smith caught Nathan's foot, trying to duck him, when both lads fell, and before they realized the danger they reached deep water and sank out of sight.

Young Boardwell, who is a good swimmer made an effort to rescue his playmates, and nearly lost his life, for the two drowning boys climbed upon him. The three would have drowned, had not Gott managed to push the boat out to them. Boardwell and Nathan succeeded in landing safely, but the colored boy, who lives at 2412 Buena Vista avenue, disappeared beneath the water, and was drowned.

FINE PERFORMANCE AT FRUITVALE.

FRUITVALE, June 29.—Last night the ladies of the Congregational Chapel gave a two part play from Louisa Alcott's story of "Little Women." Mrs. Jenet Blackwood, who has a large class of young ladies at the Chapel had the affair in charge. The cast of the farce was as follows: Mrs. March, Rose Mauer; Meg, Gertrude Mauer; Jo, Louvilla Sequira; Beth, Ray Leeper; Amy, Elsie Roane; Hannah, Anna McArthur; Laurie, Lottie Carr; Mr. Lawrence, Rex Hassard.

The piece was very cleverly handled by the young ladies and the one young man, Mr. Hassard who took the part of Mr. Lawrence, the only male part in the play.

Among the other interesting features of the evening, was a recitation by Lulu Roane, violin music by the Misses Vega Dyberg and Loleta Randall, vocal solo, by Miss Ethel Dill and a number of other songs and recitations. During the evening several tableaus were presented, the twenty young ladies of Mrs. Blackwood's class posing the different characters.

The house was well crowded and the entertainment was one of extraordinary merit, there being no hitch during the entire performance.

PERSONAL NOTES FROM SAN LEANDRO.

SAN LEANDRO, June 29.—Prof. W. J. McCoy and family are spending their summer vacation at Monterey.

Marie Amaral is spending a few weeks at Monterey.

Mrs. J. R. Pereira is visiting relatives at Redding, Shasta county.

Mrs. F. P. Church was visiting friends in San Francisco yesterday.

HAYWARDS LADIES GIVE A FESTIVAL.

An Enjoyable Time at the Thriving Capital of Eden Township.

STRAWBERRIES ARE MUCH IN EVIDENCE.

HAYWARDS, June 29.—The ladies of the Congregation Church gave a strawberry festival yesterday afternoon and evening, which was a great success. The affair took place on the church grounds and lasted till nine o'clock. The refreshments were served on the grounds and in tents erected for the purpose. Towards evening the Japanese lanterns were lit and together with the decorations made a very pretty sight. The ladies have been arranging for the affair for some time past and were very much pleased with the result. Coffee, sandwiches, strawberries and cream, cake, etc., were on the bill of fare, and before the evening was over, everything was well cleaned up.

INQUEST HELD ON THE BODY OF A SUICIDE.

ELMHURST, June 29.—Yesterday the Coroner held an inquest over the body of the late Reuben A. Merrill and the jury returned a verdict of death having been caused by a bullet wound in the right temple inflicted by himself. When found in the morning by his housekeeper the dead man had clasped in his right hand an old fashioned cap revolver. It seems that he had been talking suicide for a number of years. He had often said that rather than suffer he would kill himself. The day before the act was committed Mr. Merrill suffered terribly. At 1 o'clock on the morning of the shooting he was alive and feeling better, so he had informed the housekeeper, Mrs. Plummer. Towards morning the woman, who slept in the room next to the old man was awakened, she did not know by what. She fell asleep again, and in the morning made the terrible discovery. Papers previously left with his attorney in San Francisco explained the state of his property and affairs. Further than making it known to all his friends that he wished to be cremated no word was left by Merrill.

The body was cremated to-day at the Odd Fellows' Cemetery in San Francisco.

NEWS NOTES FROM THE TOWN OF HAYWARDS.

HAYWARDS, June 29.—L. Linekin and wife and F. D. Hoyte and family will go to Capitola on the first of next month for a month. While away the home of Mr. Linekin will be occupied by Rev. E. F. Dinsmore of San Francisco.

Chas. Bellina will leave today on the steamer China for Honolulu. Since his arrival here a month ago he has purchased over one hundred horses, beside mules and cattle. Most of these have already been shipped to the islands and the rest will be sent later.

The Degree of Honor will install its newly elected officers next Tuesday night. After the installation ceremonies a banquet and good time will be indulged in. The members of the A. O. U. have received invitations to be present.

Nelson Borree is preparing to open a bicycle shop in the Goodell Block, where Van Dyke formerly had a store.

HAYWARDS PEOPLE ENJOY A DANCE.

HAYWARDS, June 29.—A dance and social evening was given at the Native Sons' Gymnasium Hall last evening, at which the young society people of this place were present. The dance was given by Prof. Chapman, and, as usual, was a great success as far as a large crowd and a good time go. These dances are given each month and are always gladly looked forward by the young people as the occasion of the month.

NO PROPOSALS WERE RECEIVED FROM BONDS.

SAN LEANDRO, June 29.—A resolution was passed by the Supervisors Monday calling for the private sale of $12,000 worth of bonds recently voted by the San Lorenzo school district. The Trustees of the district, H. W. Meek, E. C. Perains and Henry B. Marlin, called for sealed proposals for the bonds, which were to have been opened June 22d. No proposals were received, however, and the Supervisors were asked to authorize the private sale. The bonds are of a face value of $1,200 each, and one bond matures each year for ten years.

UNCALLED FOR LETTERS IN HAYWARDS OFFICE.

HAYWARDS, June 29.—The following is a list of uncalled for letters of this week: Joe Alves, G. Avki, Mrs. Lou Bussett, Mrs. Bogart, Miss Mary V. Quarte, Maria Golarte, John Gomez, Mrs. Manuel Rodriguez Homen, Manuel E. Lima, Frank McLain, Joe Rose, Esq., Mrs. Carrie M. Runkle, Manuel Lial de Silva, Mrs. Stanley, Miss Inez Weaver, Frank Winslow.

MRS. FRANK COURANT DRIVES AROUND COUNTY.

ELMHURST, June 29.—Mrs. F. Courant spent last Thursday driving about the county. She went to Haywards, Centerville and several other places.

NEW RULES AT STATE UNIVERSITY.

President Wheeler Makes Recommendations and Regents Take Action.

MANY NAMES ARE ADDED TO THE LIST.

BERKELEY, June 29.—The chair of anatomy, the establishment of which has been under discussion by the Regents of the State University for some week, was created yesterday. Dr. Joseph Marshal Flint, instructor of anatomy in the University of Chicago and a graduate of Johns Hopkins University, was appointed to the professorship, at a salary of $3,000 a year.

The new professors are as follows:

In the agricultural department—That Archibald Robinson Ward, B. S. A., Cornell University, at present assistant in dairy bacteriology in Cornell, be appointed as veterinary in connection with the department of dairy husbandry, at a salary of $1,000.

In chemistry—That Dr. H. C. Biddle, at present assistant in chemistry in the University of Chicago, be appointed an instructor in chemistry, at a salary of $1,200. Dr. Biddle is a graduate of Monmouth College and has the degree of Ph. D.

That Dr. William Conger Morgan be appointed instructor in chemistry at a salary of $1,200. Dr. Morgan is at present professor of chemistry in Washburn College, Topeka, Kansas. He is a graduate of Yale with the degree of B. A. of the year 1895. Since 1899 he has been in charge of the department of chemistry in Washington College, Topeka.

In physics—That Dr. George K. Burgess be appointed instructor in physics at a salary of $1,100. Dr. Burgess is a graduate of the Massachusetts Institute of Technology of the class of of 1896. That Dr. C. E. Magnusson be appointed assistant in physics at a salary of $800. Dr. Magnusson is a graduate of the University of Minnesota, where he also received the master's degree. That Albert R. Hagar, B. S., University of Wisconsin, '97, be appointed assistant in physics at a salary of $500.

In mechanical engineering—That Charles Curtis Major, M. E., be appointed instructor in mechanical engineering at a salary of $1,200. He is a graduate of Cornell.

In English—That Chauncey W. Wells a graduate of Yale of the class of '93, be appointed assistant professor of English composition at a salary of $1,800.

In Latin—That Dr. H. W. Prescott, Ph. D., be appointed instructor in Latin at a salary of $1,100. He is a graduate of Harvard, '95.

In history—That Gaillard Thomas Lansley, Ph. D., be appointed instructor in history at a salary of $1,000. Dr. Lapsley is acting as an assistant professor in Stanford.

That Professor F. B. Dressler be made professor of education and acting head of the department of education during the year's leave of absence of Professor Brown.

That F. W. Topken be appointed instrument maker in place of E. Zengeler, from July 1st, at a salary of $900.

That Joel Stebbins be appointed a fellow in place of C. G. Dall, resigned.

That G. H. G. McGrew, M. A., be appointed a clerk in the recorder's office at a salary of $800.

SAN LEANDRO MERCHANTS ARE NOT SATISFIED.

SAN LEANDRO, June 29.—There seems to be considerable dissatisfaction around town as to the present system of street sprinkling. It seems that the cart makes an early morning trip down the principal street, after which it is not seen until along towards evening. In the meantime the street becomes very hot and uncomfortable. The merchants think that this could be remedied easily and will in all probability bring the matter up before the trustees at the next meeting. The road is used a great deal and really needs more water than it has been getting and it will most likely be arranged for by the trustees when the matter reaches their ears.

REPORT IS FILED ON ALAMEDA SCHOOLS.

ALAMEDA, June 29.—A report from the Board of Education has been filed with the City Clerk, showing the enrollment and accommodations of the Alameda School Department. The report will be brought up at the Trustees' meeting on Monday evening, when the question of securing more school room will be discussed. The report shows that in the Encinal school there are 755 pupils enrolled and 14 rooms to accommodate the same; Haight, 795 enrolled, 15 rooms; Wilson, 584 enrolled, 11 rooms; Longfellow, 497 enrolled, 10 rooms; Porter, 157 enrolled, 4 rooms; Everett, 104 enrolled, 4 rooms. There being a total of 2,952 scholars to be placed in 56 rooms. The estimated attendance is about 2,400 at any time.

The report of G. Alexander Wright on the Haight school was also filed and will be brought up at Monday night's meeting.

TO DEDICATE THE ALLENDALE CHURCH.

ALLENDALE, June 29.—Great preparations are being made for the dedication of the Allendale Methodist Episcopal Church, which will take place at 11 o'clock Sunday morning, July 7th.

A feature of the dedication will be Bishop Hamilton, who will personally conduct the ceremonies. Bishop Hamilton will be assisted by Rev. Allen Kennedy, pastor of the church, who has issued an invitation to the general public to be present.

WARM WAVE OVER TOWN OF LIVERMORE.

The Hundred Mark Was Reached in the Murray Township Town.

LIVERMORE, June 29.—A day or two since THE TRIBUNE published an article relative to cold weather in Livermore. Hardly had the paper arrived when the temperature began to raise and yesterday old Sol shone down in all his glory, the thermometer showing the hundred mark. Today it is beginning to cool off a very little, but it is still over ninety.

TO RETAIL GROCERS OF OAKLAND.

For Your Impartial Consideration We Write.

Gentlemen: March 1, 1901, we opened our syrup refinery at the foot of Broadway and First streets and offered our products to you as energetically as possible, at prices which give you, without question, a rich profit. Up to May 17th we received comparatively no encouragement from you, then it was that we decided to learn positively whether it was your ability to tell us that the syrups you were selling suited the consumer, or if our syrups would suit them better; hence on May 17th we took our chances with the public and relied solely upon the merits of our product to learn whether, or not, honest goods and honest measure are appreciated by the consumer. Right here let us state that we believe the public is with us; they want, and, if they have recourse, they will get the best and as much of it as they pay for. We then sent our tank wagon on the street loaded with our Cream syrup and Standard 100 syrup and sold, in the time from May 17th to June 1st, to 2700 families in the city of Oakland, aggregating a sale of 2000 gallons at 60 cents per gallon. During that time the broad minded and public spirited retail grocer took hold of our syrups and in the same time our wagon was demonstrating to the public we sold 30 per cent of the grocers 2800 gallons of syrup.

When we started out with our wagon we promised the retailer that as soon as we had canvassed the public thoroughly we would then confine our wagon exclusively to the retail merchant and let the grocer supply the demand, which, by the way, shows us that there is a consumption of first quality of ten times the amount there is of poor quality of any product. This demonstration alone will prove to any fair minded person that the old adage of "small profits on large sales is the faster way to accumulate wealth." Create a demand, produce the article which will increase the demand is the greatest stimulant known to prosperity.

On June 1st we made good our promise by taking the tank wagon from the consumer. Now it comes that we meet the real situation with the retailer. We find that 70 per cent of the retail grocers in Oakland are arbitrary to us and state frankly to our representatives that they will not sell our syrups or handle them in any way. Some people never know when to give credit to honesty, neither do they know when to stop bluffing, as it were. We will be straightforward with you, as we have been in representing the quality and measure of our goods. It takes six weeks for one tank wagon to canvass the people of Oakland, and our experience is that one tank wagon continually at work pays better profit, dealing with the consumer, than it would pay to have the entire retail grocery trade of Oakland at the profit we get from the retailer, and we leave it entirely with you, for the city of Oakland, to state by your actions, (or we invite a postal card from you stating your views,) whether you prefer that we do enter into the retail business or remain as we are, strictly wholesale, selling to the wholesale trade only, allowing every merchant who is entitled to his profit, to handle our product. The wholesale grocer is our customer, the retail grocer is the wholesaler's customer and the consumer is the retail grocer's customer. These matters we fully understand, but we do not understand that it is our duty to stand back and have the merchant take no interest in our products when we know the public demand them.

In reference to our marketing our goods in Oakland or in any other city, we have the practical experience which does warrant us to put on as many wagons as is necessary to supply the demand of the consumer. We are not to be judged by the dealer, the consumers are entitled to gratify their wishes when they pay all the profits there are from the manufacturer down to their table, therefore, every manufacturer deserves the co-operation of the merchants as far as the merit of the goods of the manufacturer is deserving. Personality need not be indulged in whatever. It has never entered our mind that Oakland in itself can support a syrup refinery. We are well patronized throughout the State, and as far as we are concerned, San Francisco has shown greater patronage to new industries in the State—a great contrast to Oakland.

We are frank with you and herein write for the benefit of the 70 per cent of grocers we refer to in the above, and tell them there is no way to stop us, except that the people themselves must say that they do not like our syrups and will not eat them. We will take our chances with the public; if we are incompetent to refine syrups such as we represent, the people will tell us, and we will leave it to no grocer.

In these columns we desire most sincerely to thank the 30 per cent of the grocers of Oakland for their support and promise to use our every effort to give this city the name of having among its industries the largest refinery in the West, making the best syrups that can be produced, and operating a business which relies absolutely upon its moral integrity.

Yours truly,
CALIFORNIA MERCANTILE COMPANY.

You Are Beautiful

When you use the very latest discovery.
Don't think you have a bad complexion, but use

Mme. Idaline's Face Cream

It defies detection and is absolutely harmless, being compounded from perfectly pure vegetable substances, and beautifies at once. Wrinkles, tan and freckles fade away like dew before the morning sun.

No matter how bad the condition of your skin or how deep the furrows, this ideal cream will give you the most perfect complexion you ever saw and yet be utterly invisible to the eye. It not only beautifies but preserves the skin, as it contains no grease or chemicals.

Ask your druggist or send 50c and we will mail it to you. Send 2c stamp for samples.

Mme. Idaline's Face Cream Co.

204 Powell Street, San Francisco, Manufacturers.

FREE DEMONSTRATION AT SALINGER'S FOR ONE WEEK.

MAISON ALLADIO

Successor to MAISON RICHE
FRENCH RESTAURANT—N. E. Corner Geary and Grant Ave., San Francisco
Palatially furnished—available, 18 charming suites, 8 with bath.—Two grand banquet halls—Chef, one of the best in the United States—Lunch, 50c—Dinner, 75c—Private service, $1—Thorough satisfaction assured at the MAISON ALLADIO.
Telephone, Bush 203.

Maison L'Aiglon

FRENCH RESTAURANT
FOUR-STORY MANSION—S. W. COR. TAYLOR AND GEARY STS., SAN FRANCISCO
Many Large Sunny Apartments—Fine Table D'hote, 50c—Quiet Service—Also, Meals a la Carte—Three Entrances—Private Rooms for Parties—Take Geary St. Cars.
Telephone Jarkin 1276.

DECOTO YOUTHS WILL HAVE A CLUBHOUSE.

DECOTO, June 29.—A number of the Decoto youths have formulated a brilliant idea, which, if carried out, will prove a very good thing. They will organize themselves into a club and rent some empty house which they will use as a meeting place where they can dance, play cards, read and in other ways amuse themselves, instead of hanging about the railroad station, as is their wont, and disturbing those in their neighborhood by their loud talk. For many years the station has been their meeting place, and it would be quite a relief to many if they would change their loafing place.

CONCRETE WORK IS STOPPED FOR PRESENT.

SAN LEANDRO, June 29.—The work of putting in concrete at the bridge has been stopped for several days, owing to the fact that the carpenters are working on the centers preparatory to putting up the frame work for the arch. Part of the frame is already in place and the foundation for the rest is laid.

LIVERMORE PEOPLE ATTEND THE EXERCISES.

LIVERMORE, June 29.—Several Livermorans attended the ball at Winter's Hall Midway last night, given in honor of the closing exercises of the Midway public school.

BAND WILL PLAY IN TOWN OF LIVERMORE.

LIVERMORE, June 29.—The Fifth Regiment band of 21 pieces will play here on the Fourth of July, furnishing music for the parade and the ball.

OAKLAND PLAYERS IN WINNING FORM.

The Oakland baseball team defeated Los Angeles yesterday by a score of 7 to 3. Hodson's pitching was excellent, and the Angels were not able to find the ball often.

San Francisco defeated Sacramento by a score of 8 to 4. Tomorrow morning these teams will play at Golden Gate.

California Creamery Company.
905 Washington st. Tel. main 1019. Pure milk, buttermilk, rich cream, butter and strictly fresh selected ranch eggs. Butter churned every morning at Creamery, put up in full weight squares, 1, 1½ and 2 lbs. Prompt delivery.

PROF. GLEASON WILL LEAVE THE DEPARTMENT.

From Klamath Falls, where he and his wife have been spending the summer, R. P. Gleason sends his resignation as instructor of the manual training school in Oakland, to accept a position in connection with the new normal or trade schools in the Philippines.

Mr. Gleason received a cablegram from Mr. Atkins, general superintendent of schools for the Philippines, via Washington, only a few days ago, tendering him the latter position, and he expects to return to Oakland early next week and will sail on one of the Government transports, July 23d, accompanied by Mrs. Gleason.

Warm Weather in Alaska

Is a scarce article, but in Oakland we are having an exceptionally warm spell, with good prospects for a continuance. Ice is in great demand for both household and commercial purposes, and a refrigerator is as essential at this season as a heater in winter. There is nothing in this line to equal the Alaska refrigerator, of which we carry a large stock. Our peerless ice cream freezer is guaranteed to be the quickest freezer on the market, and it has given universal satisfaction. For the garden we have the best quality of hose, which is sold at figures that will surprise you. See our summer goods before purchasing elsewhere. E. R. Tutt, 511 and 513 Thirteenth street, near Washington. Our plumbing department is an important feature. Try us once, you'll want us always.

When You Are Thirsty,

Call at the Galindo Hotel bar, 411 Eighth street. Bouquet & Frame, proprietors.

Cobbledick Bros., the popular fresco painters, have joined forces with their brother, and may now be found at L. N. Cobbledick & Bros., Inc., 401 Twelfth St., opposite Wells, Fargo.

CASTORIA.
Bear the Signature of Chas. H. Fletcher. The Kind You Have Always Bought.

CELEBRATE THE 4TH

with California Fireworks.
Buy direct from the makers.

CALIFORNIA FIREWORKS CO.
219 FRONT STREET,
SAN FRANCISCO.

Open evenings of July 1, 2 and 3.

R. D. HUNTER,
General Fire Insurance Agent
422 TENTH STREET
Telephone Pine 831.

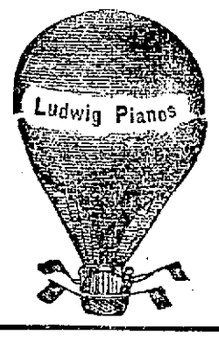

$25 Oakland, July 4, 1901.

Due Mr. .....

Twenty-Five Dollars on Purchase of a Piano.

THE WILEY B. ALLEN CO.

Balloon Ascensions

From our new store, 9th and Broadway

Thursday, July 4th

at 10 O'clock A. M.

Each balloon will carry away a due bill for $25, which will be allowed on the purchase of a **Ludwig, Steck, Everett, Hardman, Conover**, or any other high-grade piano in stock, the remaining amount on easy installments.

The Wiley B. Allen Company Leading Piano Dealers

9th and Broadway, Oakland,
Phone John 861

933 Market Street, San Francisco
Phone South 230

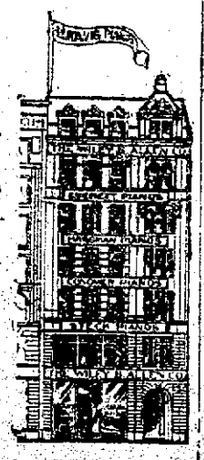

NO COAL. NO WOOD. NO ASHES. NO ODOR.

THE GREATEST DISCOVERY OF THE AGE.

The Economic Oil Burner

(LARSON PATENT)

So simple any child can handle it without danger. Easily attached to any stove, range or furnace at a saving of 30 to 50 per cent over coal or wood.

Don't fail to see it in operation at the office of

The Economic Oil Burner Co.

Phone Cedar 831 968 Broadway, Oakland.

A CARLOAD OF

AMES SHOVELS AND GAS STOVES

JUST RECEIVED

PIERCE HARDWARE CO.

1108 BROADWAY

The Tribune has a direct wire in its Office and gets the news from all over the world. It is the only Associated Press paper in Alameda County.

Oakland Tribune.

The Tribune's Advertisers get results in the TRIBUNE—a small ad. is sure to bring you what you want.

VOL. LIV | OAKLAND, CALIFORNIA, FRIDAY EVENING, JUNE 28, 1901 | NO. 141

FINDINGS FILED IN WATER CASE.

Judge Hart Declares That the Plant is Worth $7,000,000—Finds That the Water of the Contra Costa Company Is Not Unwholesome or Dangerous to Public Health.

This morning the findings of Judge Hart in the water case were filed in the office of the County Clerk. As is well known the judgment of the court was rendered some time ago, but it did not become operative till the findings were submitted and approved.

The findings fill eighteen pages of typewritten matter, and recite that the cause was duly heard and upon the evidence submitted the court finds the following facts:

"First—That the plaintiff was and is a duly organized corporation under the laws of California.

"Second—That the defendant is and was a duly organized municipal incorporation.

"Third—That in order to carry out the objects of its organization the plaintiff had acquired lands, water rights, reservoir sites and other rights to secure the absolute ownership of water impounded in its reservoirs; had constructed reservoirs, pipe systems, buildings and other necessary appurtenances necessary to carrying on its business of supplying the City of Oakland with pure, wholesome water to the value of $7,000,000.

"Fourth. That the operating expenses actually and necessarily incurred during the year ending June 30, 1901, including city, State and county taxes, amounted to $134,200; and that seven-eights of this expense was necessarily incurred in furnishing Oakland with a sufficient quantity of pure, fresh water.

"Fifth. That the total income which plaintiff will derive from supplying its patrons in San Leandro, Emeryville, and a portion of Berkeley, aside from the consumers in Oakland, will not exceed the sum of $51,750 for the year mentioned.

"Sixth. That a fair return upon the value of the property used in supplying Oakland with water (which is herein found ti be $7,000,000) during the year beginning July 1, 1900, and ending June 30, 1901 is seven per cent on $7,000,000 over and above operating and other expenses necessarily incurred, less the income, derived from the district supplied outside the city, which amounts to $51,750.

"That the plaintiff now supplies and has supplied for several years last past to the city of Oakland, and that it will supply to the city of Oakland during the year commencing July 1, 1900, and ending June 30, 1901 pure, fresh water; that it is not true that the water furnished by plaintiff during the past was at all times, or will continue to furnish during said year is impure or contaminated with organic matter of an unhealthy character, or that it is foul in quality or offensive in odor, or contains excessive amounts of albumoid, ammonia or chlorides, or excessive amounts of other vegetable or mineral matter, or is deleterious to the health of persons who use it, or contians numerous living germs or organisins of different kinds, or any kind, or is of little value, or that in furnishing it the plaintiff has not complied nor does it nor will it in the future comply with its corporate purpose or obligation of furnishing pure water to the inhabitants of Oakland.

"Seventh. In pursuance of an act of the Legislature enabling Supervisors, Boards of Aldermen or Town Councils or other legislative bodies of county, city or town to obtain data or information from any corporation, company or person supplying water to the public, the City Council of Oakland did, in December, 1899, adopt an ordinance requiring plaintiff to file a verified and detailed statement as provided for in said act. That on the 31st of January, 1900, the plaintiff furnished said City Council with a statement verified under oath by the president and secretary of the plaintiff showing the name of each ratepayer, his or her residence, the amount paid by each for water during the year preceding, and the revenues derived from all sources by plaintiff during that year, and an itemized statement of all expenditures made by plaintiff.

"That from such statement it appeared, and so the fact is, that the receipts and expenditures made by plaintiff in supplying water during the said time was as follows, viz: Receipts from water rents, $357,943.62; from other sources, $339.50; total, $358,282.12; disbursements, for operating expenses, $96,589.92; for interest, $17,988; for dividends, $98,052; for construction, $82,456.17; for taxes, $33,901.67; total, $422,997.76. That ever since the passage of said act of the Legislature plaintiff has complied with the requirements thereto.

"That said statement was a full and fair statement, and is not colored in favor of plaintiff and is not misleading.

"Eighth—That under the Constitution and the laws, it became the duty of the last Council to prescribe, during the month of February fair, reasonable and just rates for supplying Oakland with water for the year ending June 30, 1901, and that said Council did not during the month of February or any other time lawfully fix any rates whatever for supplying Oakland with water during said year.

"That on the 26th day of April, 1900, the said Council assumed and pretended to pass an ordinance purporting to fix the maximum rates to be charged for water during said year.

"Ninth. That the said ordinance is in fact null and void and of no effect and the rates thereby fixed wholly illegal.

"That the ordinance was passed without giving plaintiff any opportunity to be heard against it. That said ordinance was introduced in the Council on March 5, 1900, and was called up for final passage on March 26, 1900.

"That the first opportunity plaintiff had to object to the order and show that it was unreasonable and unjust was at the meeting on March 26, 1900. That plaintiff offered to produce evidence showing that said order was unreasonable and unjust, and would not allow plaintiff to collect sufficient revenue to pay its operating expenses and taxes. That the Council would not allow the plaintiff to introduce such evidence, showing the order to be unreasonable and unjust and did refuse the request of plaintiff to be allowed to introduce such evidence.

"That the Council did pass the ordinance without giving plaintiff an opportunity to be heard in relation thereto. That the rates purporting to be fixed by the ordinance were arbitrarily fixed without any consideration of or regard to the right of the plaintiff to a reasonable compensation for supplying Oakland with water or to a reasonable income or to any income upon its investment, and without any consideration or regard to the valuation of plaintiff's property, or its operating expenses or the amount of its taxes, or the right of plaintiff's stockholders to interest or dividends on their stock, without reference to or consideration of the actual cost of supplying Oakland with water; and that in the passage of the ordinance the Council through several of its members declared that no consideration was given or value attached to a large and important portion of the property used by plaintiff in supplying Oakland with water.

"That it is not true that the president of plaintiff protested against the passage of said ordinance as being unreasonable and unjust and asked to be allowed to introduce the evidence that it was unreasonable and unjust; that he was asked by the Council or any member thereof whether the plaintiff then or there had or then and there produced any testimony or evidence to sustain any of its claims, that the plaintiff through its president or any one else admitted that it was not then ready to produce such testimony, and it is not true that if any such evidence had been produced the Council would have considered or heard it.

"And it is not true that no such testimony was then ready to be adduced.

"That it is not true that said request of plaintiff was not made in good faith, or that it was made with intention to delay the proceedings or as a catch or trap for the said Council, or that it was made mainly or to any extent with or for the purpose of laying the foundation for an attack in the courts upon the validity of said ordinance.

"That the said ordinance or order, a copy of which is set forth in the complaint, was not and is not a valid order, and that the rates fixed and established are not legal rates and are not binding on the plaintiff or the city of Oakland or on its inhabitants.

"That it is not true that during all of the period between the first day of January, 1900, and the day of the passage of said ordinance or order, the plaintiff or its officers had full or any opportunity to offer or produce any evidence or testimony that it might have wished to produce or introduce at any of the meetings of said Council, and that it is not true that the said Council would at any of the said sessions or meetings have received or heard or considered any or all testimony or evidence that the plaintiff would have produced or offered. That the president of the plaintiff appeared at two meetings of the said City Council, at which the question of water rates was discussed, but only in a general way. At the second meeting the matter of considering the question of water rates was referred to the Fire and Water Committee.

"That said Fire and Water Committee held two meetings, at which said question was considered. That said meetings were secret and that the plaintiff was not invited or permitted to be present at either of said meetings. That at said meetings the members of said Fire and Water Committee received and acted upon statements concerning the contents of an inventory claimed to have been prepared by the Fire and Water Committee of a previous Council, which inventory was not and never had been filed in the office of the City Clerk of Oakland and was not produced before said committee and none of the members of said committee knew what property was described in said inventory nor the value of the property therein described.

"That the members of the Fire and Water Committee did not make any investigation to ascertain whether the property described in said so-called inventory, was part of the property used and necessary to be used by the plaintiff in supplying Oakland with water,

(Continued on Page 2.)

Spend Your Vacation on the Sound

$33 ROUND TRIP! Including Berth in First-class Sleeping Car.

SAN FRANCISCO —TO— SEATTLE

JULY 6th.

Tickets good returning for 60 days. Stop-over privileges returning. Cheapest railway rate ever made. Only limited number of tickets sold. Make reservations early. Address

The AMERICAN GUARANTY AND TRUST COMPANY
328 Montgomery St., San Francisco.

WHEN THE KING WILL BE CROWNED

Royal Decree Read in the Streets of London Attracts Much Attention.

HOW THE PROGRAM WAS CARRIED OUT.

LONDON, June 28.—The Royal proclamation announcing that the coronation of King Edward is to take place in June next, the exact date not yet being determined upon, was read this morning at St. James Palace, Temple Bar and the Royal Exchange, with all the quaint, mediaeval scenes which marked the occasion of the proclaiming the accession of the King. Today's ceremonial was unheralded, but crowds quickly gathered.

Ceremony Begins.

The ceremony began at St. James, from the purple draped balcony of the palace, the Norrow King of Arms (William Henry Weldon) in a brilliant uniform, accompanied by the Heralds and Pursuivants, in gorgeous tabards and numerous State officials, read the proclamation.

At the appointed hour four state trumpeters, lavishly adorned in gold embroidered tunics, appeared in front of the balcony. By their side stood the Norrow King of Arms, flanked by two royal macers, bearing gold maces, and surrounded by the Blue Mantle (Gordon Ambrose De Lisle Leo); the Rouge Dragon (Everard Green); the Somerset Herald (Henry Farnham Burke); the York Herald (Alfred Scott-Gatty), and the Windsor Herald (William Alexander Lindsay), all in their full official regalia, and the Earl Marshall (the Duke of Norfolk), the Lord Steward (The Earl of Pembroke); the Lord Chamberlain (The Earl of Clarendon) and others.

Reading the Proclamation.

The trumpeters sounded a protracted fanfare and then the Norrow King of Arms bared his head and read the proclamation in a clear voice, which must have been audible to the royal party, occupying a stand on the grounds of Marlborough House, facing the balcony of the palace. King Edward wore an Admiral's uniform. Queen Alexandra and the others of the royal party watched the ceremony with the greatest interest, the King using field glasses to obtain a clearer view.

God Save the King.

As the Norrow King of Arms concluded with the words "God save the king," the trumpeters again sounded a fanfare, the King standing at the salute.

A procession was then formed. Led by a detachment of the Horse Guards, five royal carriages containing the Heralds, Pursuivants and other officials, proceeded to Temple Bar and the Royal Exchange where the formalities, less picturesque, perhaps, were repeated.

Lord Mayor Green and the Sheriffs met the procession at Temple Bar.

BURTON'S LAST WORDS TO BEE.

The Rivers and Harbors Committee Has Secured Much New Light.

SACRAMENTO, Cal., June 28.—Before his departure for Oregon last night, Chairman Burton of the Congressional Committee on Rivers and Harbors, gave to the Bee correspondent at Marysville his views respecting the projected restraining dams at Deguerra Point in the following language:

"The project for impounding the debris of the Yuba river is one which presents a great deal of uncertainty. There is a question whether, if the dams are constructed, the discharge of slickens and sand into the Feather and Sacramento rivers would be prevented for a longer period than ten years, although the plan proposed by the engineer would prove effective for a considerable longer period.

"As I stated yesterday, this is one of the most perplexing questions before the committee. We have a great deal of new light on the subject, as the result of today's visit to the site. We cannot help being influenced by the fact that the State has considered this undertaking of such importance that the Legislature has provided that the State shall pay one-half the expense of the improvement.

"If hydraulic mining should continue I do not see that any device could be adopted which would prevent the discharge of debris into the Feather, and its transmittal to the Sacramento River.

"The problem is how to deal with the immense mass of debris already deposited in the bed of the Yuba, part of which goes down with every freshet."

ANOTHER BANKER IS ARRESTED AT LEIPSIG.

LEIPZIG, June 28.—Dr. Gentzich, another Director of the Leipzieger Bank was arrested today at the instance of the Public Prosecutor.

WOULD GIVE HER LIFE TO SAVE HUSBAND

Wife of a Murderer Makes a Confession to Try and Save Edwin Ruthven.

PRISONER WAS ELECTROCUTED TODAY.

COLUMBUS, Ohio, June 28.—Mrs. Edwin Ruthven, wife of the Cleveland murderer who was electrocuted at the penitentiary early this morning, made a last effort to save the life of her husband.

In the presence of Rev. W. M. Langford and others, she declared that she herself killed Policeman Shipp. She said that on the night of the murder she and her husband had a little quarrel and she left the house to cool her wrath.

She met Charles Jacobs, the mysterious individual of whom Ruthven spoke so often, and he asked for Edwin, saying that he had a job on hand. She told him that her husband was not at home, but that she would help.

According to her story, she dressed herself in her husband's clothing and assisted Jacobs in committing the burglary.

Policeman Shipp appeared on the scene and Jacobs fled, leaving her alone with the policeman. She said she shot and killed Shipp. Ruthven, when told of the confession, declared that it was not true and that his wife was innocent of any crime.

GREAT RACE OF AUTOMOBILES

Two Frenchmen in a Lively Collision and a Child Is Injured.

PARIS, June 28.—The latest news received from the racers was from Cassel, where the two leaders, Fournier and Girardot, came into collision, their machines then dashing into a crowd of spectators. One child was seriously injured.

SEVENTY-THREE FINISH.

AIX LA CHAPPELLE, June 28.—Seventy-three motor cars completed the first stage of the automobile race between Paris and Berlin yesterday and started again at 5 o'clock this morning for Hanover, 276 miles distant. The racers started from here in the same order in which they arrived.

FOURNIER FIRST AGAIN.

HANOVER, Prussia, June 28.—Fournier was again first to arrive at the end, here, of the day's stage of the motor race. De Huff was second and Girardot was third. Fournier thus adds to the Grand Duke of Luxembourg's prize, which he won yesterday, the reward offered by Hanover for the quickest journey from Paris to Hanover.

CHINA'S MISTAKE OF FEW MILLIONS

WASHINGTON, June 28.—A curious discrepancy concerning the amount of the Chinese indemnity has developed, by which it appears China has agreed to pay about 35,000,000 taels, or $24,500,000, more than the united demand of all the powers. Just how this occurred is not clear to officials, but it appears to have been an error of calculation at Peking, in the first place, by those making up the indemnities, and later by the Chinese in their hasty acceptance of the total. As finally made up this total was 450,000,000 taels, but the present calculation, after taking in all the demands that are known, makes the total only 415,000,000 taels. In the meantime China has agreed to pay the larger amount, so that the question now arises, what will become of the excess of 35,000,000 taels?

MISS EDNA WALLACE HAS NO PLANS.

SAN LEANDRO, June 28.—Mrs. Edna Wallace Hopper, daughter of the late Mrs. Alexander Dunsmuir, is much improved today, but she has not yet given any thought as to her future plans.

When Mrs. Hopper left the East to visit her stricken mother she canceled her engagement with the Floradora Company and she has not decided whether to return to that dramatic organization or to seek an engagement elsewhere. The news of her mother's death prostrated her, but she has now about recovered and she will rest for several days before she gives any thought to her future plans. She is still at the Dunsmuir home on the Souther Farm, near San Leandro.

BROKERS ARE FORCED TO THE WALL.

Henry Marquand & Co. Follow in the Line of the Seventh National Bank.

FAILURE HAS NO EFFECT ON MARKET.

NEW YORK, June 28.—The failure of the firm of Henry Marquand & Co., bankers and brokers, was announced on the Stock Exchange today. The firm made an assignment to Frank Sullivan Smith. The assignment was without preferences. No statement of assets or liabilities was made.

The failure was without appreciable effect on the stock market. Frank Sullivan Smith, the assignee, reached the office of the firm shortly after 10 o'clock and at once assumed charge. He conferred with the members of the firm and began a systematic investigation of its books and impaired finances. Mr. Smith promised to make public a statement later in the day.

The suspension had been anticipated for the events attendant upon the closing of the Seventh National Bank had let in strong light upon the affairs of the firm.

At 10:30 Manager Doherer of the Clearing House said that all of the banks had cleared as usual and that no further difficulty was anticipated in banking circles.

Inquiry at the local office of the Pittsburg, Shawmut and Northern Railroad brought out an assurance that there would be no disastrous consequence as far as the railroad was concerned.

"But did not Marquand & Co. finance the railroad?" was asked.

"Oh, yes," was the reply of the official, "but they have the bonds and we have the money."

He added that Marquand & Co. had merely handled the bonds of the road, but did not control it.

LABOR MEN ARE CITED.

SAN FRANCISCO, June 28.—Secretary Ed Rosenberg and others of the San Francisco Labor Council were today served with a notice to appear before the United States Circuit Court and show cause why an injunction restraining defendants from boycotting Albert Rausch, a restaurant keeper, should not be issued. The hearing will take place before United States Circuit Judge Morrow on Monday, July 8.

WHEAT KING PASSES AWAY.

SAN FRANCISCO, June 28.—William Dresbach, one of the pioneer wheat men of this State and known for many years as the "Wheat King," died in this city today after a very brief illness. Deceased was known to shipping and wheat men all over the world. He was aged about 75 years.

THE ALLADIO ROYAL CALIFORNIA CREAM CHEESE.

The Alladio Royal California Cream Cheese, which is served with every meal at the Maison Alladio, San Francisco, has recently been consigned to President McKinley for household use, and word has been received from him signifying his approval in complimentary terms of that renowned California dairy product. The Sunset Grocery Co., Ltd., of 1105 Broadway, Oakland, is the exclusive agent for Alameda county of this unrivaled cheese. Call at that establishment and try a sample.

Not how much you pay—But what it Costs

Cheap glasses are expensive investments.
Our C. B. lenses may cost more in the beginning, but do not prove as expensive in the end.
Other lenses may cost less in the beginning and prove more expensive in the end.

FACTORY-ON-PREMISES. LA BERETTA MANUFACTURING OPTICIAN

4 Stores 4 Factories
456 Thirteenth Street, Oakland
CALIFORNIA
San Francisco Sacramento Stockton

WARNING GIVEN TO AMERICANS.

Cannot Afford to Kill the Weak or Destroy a Single Hut.

WEBSTER'S WARNING IS NOW RECALLED.

BOSTON, June 28.—The oration on "Ideals in Politics" which Wayne MacVeagh delivered before the Phi Beta Kappa at its annual meeting at Cambridge, has attracted unusual attention. Among other things Mr. McVeagh said:

"It seems to me quite too plain for dispute that no single member of a weaker race can be killed, no hut of of such a race, however, humble, can be burned, no one can be selected for special honor for his part in such pitiful work without its helping to light the torch which start the fire by which some hapless negro is to be burned at the stake in our own country, not only in defiance but in contempt of law, and all such acts must be surely followed by greater insecurity for the surplus wealth which the contented class possesses.

"Now it is at least quite possible that in the not-distant future American politics may transform Mr. Webster's warning into history, for our electorate is already beginning to be divided and must, in obedience to the law of of social evolution, continue to more and more be divided by the sharp cleavage which separates those who are contented with their lot from those who are discontented with their lot.

"Under whatever disguises, called by whatever names, inherited or seizing whatever partisan organization, the alignment of two great political divisions of American voters who will sooner or later struggle against each other for the possession of the Government, will inevitably be upon the basis I have named. The party of the contented will be ranged under one banner and the party of the discontented will be ranged under the other, and that alignment will steadily develop increasing sharpness of division until the party of the discontented, being the majority, has obtained control of the Government, to which, under our system, they are entitled, and then they will be sure to remove the present system for the distribution of wealth unless we have previously done so upon bases wiser and more equitable than those now existing.

"The one party will be, under whatever name, the party of capital, and the other party will be, under whatever name, the party of labor."

REPORT ABOUT THE POPE'S HEALTH IS DENIED.

ROME, June 28.—The report published in Paris that the Pope is seriously ill is entirely unfounded.

His Holiness is in good health and yesterday received in audience the Austrian Ambassador to the Vatican and a number of other persons.

$1350

ALICE STREET LOT
30x100
On west side, between Seventh and Eighth Streets.

WILLIAM J. DINGEE
903 BROADWAY, OAKLAND

WAGING WAR ON THE AUTOMOBILES

France Crys Out Against the Killing and Wounding of Children.

MATTER CALLED UP IN THE CHAMBER.

PARIS, June 28.—The automobile accidents yesterday in the Paris-Berlin race are causing an outcry and Deputy Gauthier brought the matter up in the Chamber of Deputies today.

He asked that measures be taken to stop running automobiles at excessive speed and said, amid loud applause from the Rightists, that it was a singular and saddening idea to organize a race to Berlin, passing through Bazelles and Sedan.

The Premier, M. Waldeck-Rousseau, replied that the race would not have been authorized if it had only been started for pleasure or sport.

Regulations were about to be issued to control the speed of automobiles and henceforth no race would be authorized at a speed exceeding that used in normal traffic.

The roads were no longer to be placed at the disposition of automobile drivers. The statement was greeted with cheers.

THE HAGUE CABINET HAS GONE OUT OF BUSINESS.

THE HAGUE, June 28.—The Cabinet has resigned, in consequence of the recent elections, by which the government supporters lost thirteen seats.

Tel. Main 1100

Supplies for Picnics AND CAMPING PARTIES A SPECIALTY

It is an acknowledged fact that we have the largest and most complete stock of Delicacies in Oakland. We are prepared to cater to the wants of every one at lowest prices.

Goods carefully packed and DELIVERED FREE to camping ground.

Max C. Schulze's
911 WASHINGTON ST.
Bet. Eighth and Ninth.

BEFORE LEAVING HOME FOR A VACATION

Store your Trunks, Silverware and other Valuables in the

SAFE DEPOSIT VAULTS

OF

THE OAKLAND BANK OF SAVINGS

Charges moderate

Individual Steel Safes for rent Four Dollars a year.

TAFT & PENNOYER.(Inc.)

1161-1173 Broadway 467-469 Fourteenth

Now for low prices on Shirt Waists

We needn't offer a Shirt Waist argument. The weather is doing that. But we can give a price argument that is convincing. This is the time to sell and these are the prices to induce buying:

Our 75c line now 50c
Our $1.25 line now 75c
Our $1.75 line now $1.00
Our $2.00 line now $1.25
Our $2.25 line now $1.50
Our $2.50 line now $1.75
Our $3.00 line now $2.00
Our $3.25 line now $2.50

White Skirts for the Fourth

This is another subject on which the weather is almost as eloquent as are the prices quoted below.

White duck, five gore, plain flare skirt..... $1.00
White duck, seven gore, tailored flare skirt.... $1.25
White pique, seven gore, flare skirt with lap stitched seams..... $1.50
White pique with three tucks down each side, reduced from $2.50 to..... $1.75
White pique—very fine quality—plain tailored skirt with lap seams..... $2.25
White pique tailor-made skirt—three tucks down each side—reduced from $3.50 to... $2.50
White Pique fancy weave—seven gore—embroidery insertion down front seams..... $3.00

purposes alleged in the answer of the defendant, and for many years prior to the deed of sale by the Oakland Water Company to the plaintiff, the plaintiff supplied Oakland with water, but *the property, works and rights which* plaintiff had prior to said deed from the Oakland Water Company were not and are not sufficient to supply Oakland with water.

"Fourteenth—That the Oakland Water Company did acquire water works and water rights and did enter the business of supplying Oakland with water, and that thereafter plaintiff and the Oakland Water Company did supply Oakland with water to the extent of the facilities of each.

"That no competition between the companies resulted in the establishment of water rates by themselves, which water rates were much lower than the ordinance set forth in the complaint, or which water rates were reasonable. That the Oakland Water Company did not consolidate with the plaintiff and the plaintiff did not consolidate with the Oakland Water Company. That the plaintiff and the Oakland Water Company did not enter into a fraudulent confederation or conspiracy to accomplish the purposes set forth in defendant's answer.

"That on the 22d day of July, 189[illegible], for a valuable consideration, the Oakland Water Company sold to the plaintiff certain property, all of which has been used by the plaintiff in supplying Oakland with water and is now being used by plaintiff for such purpose. That the deed executed by the Oakland Water Company to the plaintiff was not and is not contrary to public policy and is valid and binding. That it is not true that any considerable portion of the property mentioned in the complaint stands in the names of persons other than the plaintiff, or that other persons have or hold legal title to said property. That the property owned by the plaintiff other than and exclusive, is of the value of more than $2,000,000, and that the property conveyed by said Oakland Water Company is of the value of more than $1,000,000.

"Fifteenth—That it will greatly impair, if not destroy, plaintiff's credit, as well as the value of its property and its capital stock, to enforce said ordinance, and will operate to take away plaintiff's property without due process of law and compel it to maintain a great multiplicity of suits.

CONCLUSIONS OF LAW.

"As conclusions of law from the foregoing facts the court finds:

"First. That the ordinance or order set forth in the complaint is utterly null and void.

"Second. That the plaintiff is entitled to have rates for supplying water to the city of Oakland and its inhabitants for the year commencing July 1, 1900, and ending June 30, 1901, so fixed that they will in the aggregate afford to plaintiff a just and reasonable compensation for the service rendered and water supplied, and as will yield a sufficient income to pay its expenses and taxes and a reasonable rate of interest upon the value of plaintiff's property used and necessary to be used in supplying the said city and its inhabitants with water, found and decreed to be the sum of $7,000,000.

"Third—That the Council of the City of Oakland and the membership thereof do forthwith fix the rates for supplying water to said city and its inhabitants for the year commencing July 1, 1900, and ending June 30, 1901.

"Fourth—That the defendants and each of them, their successors in office and all persons in privity with them, be perpetually enjoined from any attempt to enforce or cause to be enforced the said ordinance or order set forth in the complaint or from bringing or causing to be brought any action or suit against the plaintiff in law or in equity, to enforce any forfeiture of plaintiff's franchise, or works, or for any other purpose, for any refusal or failure of the plaintiff to obey the said pretended ordinance or order or to conform to the rates thereby prescribed and from any attempt, directly or indirectly, to compel the plaintiff to furnish water at any rates other than those that may be fixed by the said Council in obedience to the decree in this action.

"Fifth—That the plaintiff have judgment for its costs.

THE DECREE.

The decree is as follows:

"In the Superior Court of the State of California, in and for the County of Alameda.

"Contra Costa Water Company, plaintiff, vs. The City of Oakland, et al., defendants.

"This cause came on regularly for trial on the fourth day of October, 1900, before the court sitting without a jury, Messrs. Page, McCutcheon, Harding & Knight and A. A. Moore appearing as counsel for plaintiff, and Messrs. Robert Y. Hayne and W. A. Dow appearing as counsel for defendants. Oral and documentary evidence was offered on behalf of the respective parties, and the cause was argued and submitted the court for consideration and decision, and the court having heretofore filed its findings of fact and conclusions of law, awarding judgment in favor of the plaintiff and against the defendants, it is now by reason of the premises: Ordered, adjudged and decreed that the ordinance or order set forth in the complaint in this action is utterly null and void and of no effect, and the said ordinance is hereby set aside, vacated and annulled; that the plaintiff is entitled to have rates for supplying fresh water to the City of Oakland and its inhabitants for the yea rcommencing July 1st, 1900, and ending June 30, 1901, so fixed that they will in the aggregate afford to plaintiff a just and reasonable compensation for the service rendered and the water supplied, and as well yield a sufficient income to pay its expenses and taxes and a reasonable rate of interest upon the value of plaintiff's property used and necessary to be used in supplying the said city and its inhabitants with water, found and decreed to be the sum of seven million ($7,000,000) dollars.

"That the Council of the City of Oakland, and the members thereof, do forthwith fix the rates for supplying water to said city and its inhabitants for the year commencing July 1, 1900, and ending June 30, 1901, in accordance with the principles established in this decree.

"That the defendants and each of them and their successors in office, and all persons in privity with them be perpetually enjoined from any attempt to enforce or cause to be enforced the said ordinance or order set forth in the complaint, or from bringing or causing to be brought any action or suit against the plaintiff, in law or in equity to enforce any forfeiture of plaintiff's franchise or works, for any other purpose, for any refusal or failure of the plaintiff to obey said pretended ordinance or order, or to conform to the rates thereby prescribed, and from any attempt directly or indirectly, to compel the plaintiff to furnish water at any rates other than those which may be fixed by said Council in obedience to this decree; and that plaintiff have judgment against defendants for its costs in the sum of —— dollars.

"And it being made to appear to the court that the terms of office of the defendants, M. W. Upton, Felton Taylor, Anson Barstow, F. K. Mott, Geo. R. Stetson, F. R. Girard, Edwin Meese, J. G. Lemmon, H. D. Rowe, B. C. Cuvellier and Louis Schaeffer have expired, and that B. C. Cuvellier, Louis Schaffer, J. S. Wixson, Charles A. Bon, Robert Boyer, George Fitzgerald, Geo. W. Dornin, J. T. Wallace, Andrew S. Ruch, W. P. Courtney and A. W. Bishop are now duly qualified and acting successors in office of said defendants, and are the members of the Council of the city of Oakland.

"It is now ordered that B. C. Cuvellies, Louis Schaffer, J. S. Wixson, Chas. A. Bon, Robert Boyer, George Fitzgerald, George W. Dornin, J. T. Wallace, Andrew S. Ruch, W. P. Courtney and A. W. Bishop, be substituted as defendants in said cause in place of M. W. Upton, Felton Taylor, Anson Barstow, Frank K. Mott, Geo. R. Stetson, F. R. Girard, Edwin Meese, J. G. Lemmon, H. D. Rowe, Louis Schaffer and B. C. Cuvellier, hereftofore defendants herein.

"Done in open court this 20th day of May, A. D. 1901.

"E. C. HART, Judge."

FINDINGS FILED IN WATER CASE

(Continued from page 1.)

nor whether the valuations placed upon any of the property of plaintiff and supposed to have been set forth in said inventory were fair or equitable or just or proper. That the ordinance was prepared by the chairman of the Fire and Water Committee, who presented the same to the Council on March 5, 1900, together with a written report to the effect that in preparing said ordinance and the rates fixed thereby, said committee had the inventory hereinbefore referred to as a basis and that said inventory was the only basis for the action of the committee or the rates fixed by the ordinance.

"That the plaintiff was never informed that the so-called inventory had been taken as the basis of the committee's action and the basis of the ordinance, and never had any opportunity whatever to meet or contradict or deny any of the matters set forth in said inventory, and never was advised of the contents thereof.

"That on March 5, 1900, and within a few minutes after the report had been presented and without any knowledge on the part of the members of the Council concerning the contents of the inventory and without any knowledge whether the property described in the so-called inventory was all the property used in supplying Oakland with water and without any knowledge as to whether the inventory contained a just or any valuation of the property necessary to supplying Oakland with water; and without taking any testimony showing or tending to show the fairness of the rates purported to be fixed by the ordinance, passed the same to print.

"Tenth—That the rates thus purported to be established are grossly unjust, unreasonable and oppressive, and do not provide a just or reasonable compensation for supplying Oakland with water; that under said rates the gross income of the plaintiff will not and cannot exceed the sum of $323,500 for the year mentioned, and may be reasonably expected to be less, and will be wholly insufficient to pay its expenses and yield a fair and reasonable return on the value of the property.

"Eleventh—That the City of Oakland and said City Council have threatened and declared their purpose to enforce the ordinance and to prevent the plaintiff from collecting any other rates for supplying water than those prescribed, and to cause proceedings to be instituted for the forfeiture of plaintiff's franchise and works, if plaintiff shall fail or refuse to obey said ordinance, unless restrained, and will in case of disobedience cause such proceedings for forfeiture to be instituted, and plaintiff will thereby be subjected to and harassed by a multiplicity of suits and proceedings to its irreparable loss.

"Twelfth. That the court finds that the properties known as the Pleasanton Sink, Central Reservoir, and the Glue Works Plant are not used for the purpose of supplying Oakland with water, and do not form any part of the property which the court has herein found to be of the value of $7,000,000.

"That the plaintiff did not know the provisions of said ordinance until after it had been passed to print and did not have any opportunity to object to the rates purported to be established until the 26th day of March, 1900, on which day plaintiff objected to said rates and offered to prove to the Council that the rates were unjust and confiscatory, but was denied the opportunity to do so, and denied any hearing whatever; but notwithstanding plaintiff's objections and requests to be heard, the ordinance was finally passed.

Thirteenth—That the Oakland Water Company was not organized for the

REV. DR. ADAMS MEETS DAUGHTER

Minister Is Placed on Trial on a Charge of Killing Dr. J. G. Jessup.

BERKELEY, June 28.—The preliminary examination of Rev. C. G. Adams, accused of killing Dr. J. G. Jessup, is being held today before Judge Edgar.

Dr. Adams met his daughter Edith in court for the first time since the shooting. They both shook hands coldly. Adams asked his daughter how she was feeling and she replied quietly that she was well.

There was a defect in the complaint and the defendant had to be arraigned over again.

The same state of facts as given at the Coroner's inquest are being retold in District Attorney Allen is prosecuting and Lin Church and Neil McConaghey are defending.

★★★★★★★★★★★★★★★★★★

What She May Expect.

The Goal of Love is Marriage and the Goal of Marriage is Maternity.

When a young man and young woman are very much in love every step of life they take is timed to the music of the wedding march. The happy consummation may be years away, but down the path of the years the clear eyes of love discern the spot which some day they shall call home. And when the marriage is consummated and the home founded another thought begins to fill the minds of wife and husband, a thought that lies too deep for words, the thought of a cooing baby voice, of

the patter of tender baby feet and the music of happy baby laughter.

If the love of man and woman leads to marriage, and marriage looks to motherhood, what is the plain and obvious duty of the woman about to assume the obligations of wifehood and motherhood? It is her duty to prepare herself for her own sake and the sake of the children that may be given her, as well as for the sake of her husband and her home.

HOW TO PREPARE.

The first thing to do is to cure diseases of the delicate organism which undermine the health and strength. Regularity should be established, disagreeable and weakening drains must be stopped, weakness must be cured.

"I have taken six bottles of Dr. Pierce's Favorite Prescription," writes Miss M. Fyfe, of Orilla, Simcoe Co., Ont., "and two bottles of the 'Pleasant Pellets,' as you advised for congestion of the uterus, and for weakness, and can safely say that your medicine has been the means of restoring me to good health again, which I had not had for over three years, until taking your medicine. I thank you for your kind and prompt attention to my letter asking advice."

Dr. Pierce's Favorite Prescription meets the needs of women at every period of life. It is invaluable in that transition period when the girl becomes a woman, establishing regularity and promoting the general health. It dries offensive and enfeebling drains, heals inflammation and ulceration and cures female weakness. From the time of the first change from girlhood to womanhood until the last change of life, in all the weakness of womanhood and trials of motherhood Dr. Pierce's Favorite Prescription is a true woman's friend. It makes women strong and well.

"It is a pleasure for me to recommend your medicine, 'Favorite Prescription' and 'Golden Medical Discovery,'" writes Mrs. Rhoda Russell, of Corbet, Navarro Co., Texas. "I had suffered for years with a disagreeable drain and other female troubles, but now, thanks to your medicines, I am much better and your medicines have done me more good than all else. I took nine bottles of 'Favorite Prescription' and six of 'Golden Medical Discovery.' Had it not been for Dr. Pierce's medicines no doubt I would have suffered continually the rest of my life. I shall always praise these preparations. The cost of them is so little compared with the good I felt, yet I owe you for what you have done for me."

THE NEXT STEP

in wifely preparation is to prepare for motherhood. Preparation by the use of Dr. Pierce's Favorite Prescription will *give bodily strength and mental cheerfulness.* It will banish that feeling of fear and apprehension which so many women suffer from at this time. It will encourage the appetite, induce refreshing sleep, and make the baby's advent practically painless.

"I was pleased that Dr. Pierce answered my letter," writes Mrs. C. W. Young, of 21 South Regent Street (Lee Park), Wilkesbarre, Penna. "I had several mishaps before my husband persuaded me to take your medicine. My back used to almost break when at work and I would get sick at my stomach and have such headaches I did not know what to do; they used to set me nearly crazy, and I used to dread to get up, I felt so bad. Then I began taking your medicine. When baby was expected I took it all the time I was that way. I felt fine all the time and I never get those dizzy spells now. I hardly ever have a nervous headache any more. I have a perfect romp of a boy; he is the light of our home. I am now twenty years old and my baby is almost eight months old. I feel well, and weigh 180 pounds, and the baby 23½ pounds. We feel very grateful for the good your medicine did for us. We are both hearty, thanks to Dr. Pierce's medicine."

FOR BABY'S SAKE

the use of Dr. Pierce's Favorite Prescription is advised for all expectant mothers. It not only helps the mother but helps the child. All the child's strength must come from the mother. "Favorite Prescription" gives the mother strength to give her child.

There is no alcohol in "Favorite Prescription" and it is absolutely free from opium, cocaine and all other narcotics.

Women suffering from chronic ailments are invited to consult Dr. Pierce by letter *free*. All letters are privately read and privately answered and the written confidences of women are guarded by the same strict professional privacy observed by Dr. Pierce in his personal consultations with women at the Invalids' Hotel and Surgical Institute. Address Dr. R. V. Pierce, Buffalo, N. Y.

The invitation to consult Dr. Pierce by letter *free* is not to be confounded with the spurious offers of medical advice which are made by irresponsible persons without knowledge or professional experience.

YOUNG MARRIED PEOPLE

and those looking forward to marriage will find Dr. Pierce's Common Sense Medical Adviser an invaluable guide to health and happiness. This great work containing 1008 large pages, is sent *free* on receipt of stamps to pay expense of mailing *only*. Send 21 one-cent stamps for the book in paper-covers, or 31 stamps for the cloth-bound volume. Address Dr. R. V. Pierce, Buffalo, N. Y.

To-morrow the Last Day

OF THE

Mill Remnant Sale

As a fitting tribute to the closing of the most remarkable Sale ever held in the Big House, we will offer the remainders of the Remnants and there are some good things left at surprisingly low money saving prices. Come early.

BUY YOUR

4th of July Bunting

Now and Save Money.

Decorating Bunting—Bunting in all stripes, plain Red, White and Blue, also Tri-colors, with or without stars—per yard.....4c

Short lengths Tri-colored Bunting, 5c value—per yard.....3c

Cotton Bunting Flags—slightly damaged, all fast colors, size 2 x 3 feet. This lot to be closed out at.....3c each (Not on sticks.)

Cotton Bunting Flags—on Gilt Spear-head Sticks, sizes 23 x 36—special.....19c each

Muslin Flags on Sticks

Sizes— 6 x 9.....8c doz
8 x 14.....20c doz
11 x 18.....30c doz
12 x 22.....40c doz
18 x 22.....55c doz
20 x 36.....95c doz

Red, White and Blue Flag Ribbon
No. 5.....8c yd
7.....10c yd
9.....12½c yd
12.....15c yd

Chinese Lanterns
No. 8—8c value.....5c
12—12c value.....9c

Red, White and Blue Paper Horns
14 inches long.....5c
20 inches long.....9c

Linen Masks, 10c value...8c
False Faces, from 5c to 25c

Tin Painted Horns
18 in. long 14c 22 in. long 19c

Going Camping?

We supply you with everything you need.

Camping, Hunting and Fishing Outfits in their entirety. Estimates furnished.

TENTS for RENT and for SALE!

SALINGER'S Big Value Department Store,

Cor. 11th and Washington Sts., Oakland.

Practice Economy....

By purchasing your Household Drugs at **CUT PRICES.** We carry everything in the line of Patent Medicines, Mineral Waters, Toilet Articles, etc.

5 Drop Rheumatic Cure	85	Burkhart's Vegetable Comp. (lge)	85
Ayer's Hair Vigor	75	McElree's Wine Cardui	85
Harrison's 4 Day Hair Restorer	85	Thadford's Black Draught	35
Coke Dandruff Cure	85	Thadford's Black Draught (sm)	25
Scheffler's Hair Dye (all shades)	85	Duffy's Malt Whiskey	20
Buckingham Dye	40	S. S. S. (sm)	85
Star Hair Remedy	85	S. S. S. (lge)	75
Valentine's Hair Stimulant	50	Cuticura Soap	1 50
Stuart's Dyspepsia Tablets (sm)	40	Cuticura Ointment (sm)	15
Stuart's Dyspepsia Tablets (lge)	85	Cuticura Ointment (lge)	40
Stuart's Catarrh Tablets (sm)	40	Cuticura Resolvent (sm)	85
Stuart's Catarrh Tablets (lge)	85	Cuticura Resolvent (lge)	40
Stuart's Absorbent Tablets	20	Pinkham's Comp.	85
King's Dyspepsia Tablets	50	Pinkham's Blood Purifier	75
Mennen's Talcum Powder	15	Pinkham's Sanative Wash	85
Sozodont	50	Peruna	20
Matoma Cream	85	Gude's Pepto-Mangan	85
La Tosca Cream	50	Warner's Safe Cure	1 00
Stearn's Wine Cod Liver Oil	85	Hood's Sarsaparilla	1 00
Wampole's Tasteless Cod Liver Oil	85	Ayer's Sarsaparilla	75
Todd's English Emulsion Cod Liver Oil	75	Joy's Sarsaparilla	75
Phillip's Emulsion Cod Liver Oil (sm)	45	Valentine's Sarsaperilla	75
Phillips' Emulsion Cod Liver Oil (lge)	85	Valentine's Blood Syrup	75
Scott's Emulsion Cod Liver Oil (sm)	40	Swamp Root (sm)	40
Scott's Emulsion Cod Liver Oil (lge)	85	Swamp Root (lge)	85
Augier Petroleum Emulsion	40	Pierce's Golden Medical Discovery	75
Augier Petroleum Emulsion (lge)	85	Pierce's Favorite Prescription	75
Burkhart's Vegetable Comp. (sm)	25	Paine's Celery Compound	75
Burkhart's Vegetable Comp. (med)	40	Carter's Pills	15

OSGOOD BROS.

Wholesale and Retail Druggists

N. E. CORNER SEVENTH AND BROADWAY

Mortgage Foreclosed.

George Roeth has been granted a decree of foreclosure against Jesse G. Campbell and others for $1,334.55.

C. W. Kinsey, Dealer in New Style Household Furniture, Carpets, Ranges, Etc.

Modern furniture bought, exchanged or sold at installment payments. Cash discount 10 per cent from installment prices. 462-464 Thirteenth street, Oakland.

"Goo Goo Eyes."

You will cast at your neighbors if you patronize H. Schellhaas' furniture sale this week, Eleventh street, Oakland.

DIED.

DILLON—In San Francisco, June 26, 1901, Jesse E., husband of Clara E. Dillon and father of Jesse and Chester Dillon and brother of O. F. and D. M. Dillon and Mrs. Jos. M. Wallace, a native of Indiana, aged 49 years.

Friends and acquaintances are respectfully invited to attend the funeral SUNDAY, June 30th, at 2 o'clock P. M., from First Congregational Church, corner Twelfth and Clay streets, Oakland, under the auspices of El Capitan Division, No. 115, O. R. C. Interment, Mountain View Cemetery.

CHILDS—In this city, June 26, 1901, Charlotte A. Childs, wife of H. W. Childs and mother of S. H. Childs, Mrs. K. D. Hill, Mrs. Mary A. Harmon, Mrs. F. F. Titus and Mrs. E. C. Hyde, a native of Ohio, aged 69 years and 3 months.

Friends and acquaintances are respectfully invited to attend the funeral SUNDAY, June 30, 1901, at 2:30 o'clock P. M., from her late residence, Lodi, Cala. Interment Lodi.

GAYLORD—In this city, at 1272 Thirteenth avenue, Charles Manford, son of C. R. and Mary Gaylord, a native of Nebraska, aged 11 years, 11 months and 2 days.

THERE WILL BE SOMETHING DOING TOMORROW AT THE TRUSTEE SHOE STORE, 962 WASHINGTON ST. FIRE WORKS GIVEN AWAY.

ON SALE TOMORROW.

Little Gents Vici Kid Tan lace shoes, 9 to 13½ at.....75c

Little Gents' Vici Kid Black Lace Shoes, 9 to 13½ at.....95c

Child's Calf Patent Leather Lace Shoe, kid top, worth $1.75, sizes 8 to 11, at.....$1.00

Misses' Patent Leather Lace Shoes with extension soles, worth $2.50 at.....$1.25

Misses' Tan Lace Shoes, Vesting top, worth $1.75 at.....$1.00

Misses' Vici Kid Lace Shoes, kid and vesting top, worth $1.50 at.....95c

120 pair Child's Fine Dongola Lace or button pat. tip at.....75c

85 pair Child's Dongola button Shoes, pat. tip at.....50c

60 pair boys' good school Shoes, 4 to 5½ at.....75c

Boys' Fine Dongola Lace Shoes, black and tan cloth top, sizes 2 to 5, at.....$1.15

Special Sale of Ties tomorrow.

Ladies' Patent leather Ties, with military heels, worth $2.00 at.....$1.25

Ladies' Patent leather Ties, with French heels, cloth top at..$1.45

Ladies' French kid hand-sewed Ties, with a heavy extension sole, worth $3.00 at.....$1.95

Ladies' French calf patent leather Ties, kid top with military heels, heavy extension soles, worth $3.50 at.....$1.95

60 pair Ladies' hand-turned Ties cloth and kid top, the latest toe at.....$1.45

60 pair Ladies' hand-turned Ties silk vesting top, French heels, worth $3.00 at.....$1.65

Ladies' White Canvas Ties, with leather tips at.....95c

JUST 4 LADIES' LACE SHOES ON SALE TOMORROW

No. 1. Ladies' Fine Vici Kid Lace Shoes, cloth and kid tops, with military or French heels, worth $3.00 at.....95c

Ladies' hand-sewed lace Shoes, the wide coin toe stock or patent leather tip, with extension soles, military heels, worth $3.50 at.....$2.45

Ladies' French Kid, hand-sewed Lace Shoes, cloth and kid top, medium coin toe opera heels, worth $3.50 at.....$2.45

Ladies' Dongola Lace Shoes, cloth and kid top at.....$1.45

THE TRUSTEE SHOE STORE J. Simon, Trustee.

962 WASHINGTON STREET.

Too Late for Classification

TWO ROOMS furnished for housekeeping; gas, bath and phone. 515 Tenth street. n

WANTED—Immediately, young girl or woman in small family. 171 Eighth street. e

FOR SALE—Good gentle horse; cheap; weight 1,100 pounds; also good saddle horse. Apply 120 Eleventh st. x

517 SAN PABLO AVE.—Well furnished single and housekeeping rooms. n

JOHN A. BECKWITH

Insurance Agent

1118 BROADWAY.

Manchester Insurance Company of Manchester, Caledonia Insurance Company of Edinburgh, Scotland, American Insurance Company of Newark, N. J., and Aetna

TONIC PORT

GIVES YOU HEALTH

McARTHUR'S IS THE BEST.

We guarantee the purity of our Wines. Handled direct from Government Warehouse.

CHAS. McARTHUR & CO.

476 Eighth Street, Bet. Broadway and Washington.

Family Trade Solicited.

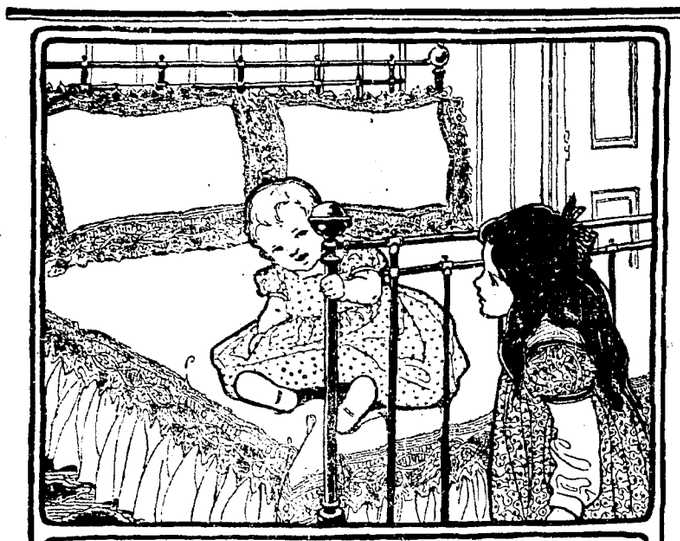

COPYRIGHT 1900 BY THE PROCTER & GAMBLE CO. CINCINNATI

CHOICE bed sets in Irish point lace, or tamboured, embroidered muslin, should be washed with Ivory Soap to preserve their beauty. If they are of an ecru tint, a little strong coffee should be added to the rinsing water. The vegetable oils of which Ivory Soap is made fit it for many special uses, for which other soaps are unsafe and unsatisfactory.

IVORY SOAP IS 99 44/100 PER CENT. PURE.

SHE PLACED HER FAITH IN HER MOTHER.

The will of Mrs. Mary Louise Anthony Hall, who dropped dead of heart disease in Alameda on May 7, has been filed for probate by her husband, Gilbert C. Hall. The estate consists of $1,265 worth of stock in Building and Loan Associations, $800 in bank and some personal property. The will is as follows:

"Will—Alameda, Cal., Aug. 24, 1893. If I should not live to recover from my sickness, I want my dear mother, Lydia Anthony, to have everything belonging to me, (in trust.) If my baby lives, it will inherit all of my estate, so called, at my dear mother's death. If baby does not live, I want all to go to my nephews and niece, as before stated, at my mother's death. My watch, jewelry, silverware, furniture, bric-a-brac, pictures, clothing, etc. Mother knows what to do with—and I know she will accept this loving trust for her daughter.

"MARY LOUISE ANTHONY HALL."

Mrs. Hall was prominent in Alameda musical and social circles. Her late father was in the Paymaster's Department of the Southern Pacific Company.

"Baby" referred to in the will is now seven years of age. His name is Raymond.

NO REASON FOR DATING A SUMMONS.

Justice of the Peace J. G. Quinn yesterday decided that it was not necessary to date a legal summons. The point was decided in the suit of Lun Hoe vs. Harlan of San Leandro to quash the summons on the ground that it has not been dated. Hoe secured a judgment against Harlan, who appealed to the Superior Court. The judgment was affirmed and Harlan then tried to quash the summons, with the foregoing result.

DEATHS REPORTED AT THE HEALTH OFFICE.

Eliza J. Camblien, a native of Ohio, aged 31 years, died June 10, 1863, at Petaluma; removal of her ashes to Mountain View Cemetery June 27.

James Fitzgerald, native of Ireland, aged 42, died June 26 at 726 Seventh street; paralysis; interment St. Mary's Cemetery June 28.

Infant of J. B. and Carrie L. Diggs, native of Oakland, stillborn, Fabiola Hospital June 27; interment Masonic Cemetery, San Francisco, June 28.

Infant of A. E. S. and Mrs. Forbes, 562 Eighth street, died June 26; stillborn; interment Mountain View June 27.

Hannah E. Hayward, native of England, aged 83 years, 10 months, 7 days, died June 27 at 715 Fifteenth street; interment I. O. O. F. Cemetery, S. F., June 2.

Peter Opdyk, native of New York, aged 66 years, 11 months, 12 days, died June 26 at 1118 Center street. Deceased was husband of Agnes Opdyk and father of William Frank and George Opdyk, Mrs. Nettie Covington and Mrs. Agnes Moon.

Edward McSwiggen, native of County Tyrone, Ireland, aged 75 years, 2 months 14 days, died June 27 at Fruitvale. Deceased was a brother of Mrs. Ann Jane McCaffrey and Mrs. Luke Battles.

BIRTHS REPORTED AT THE HEALTH OFFICE.

The following births were reported at the Health Office:

To L. R. and Eva Viacara, Forty-fifth and Watts street, June 6, a son, Dr. W. F. B. Wakefield.

To Colin and Adele Mackenzie, 76 East Twelfth street, May 27, a son; same physician.

To Mr. and Mrs. M. Hanson, 1616 Twenty-third avenue, June 8, a son; Dr. J. M. Shannon.

To Robert and Mrs. O'Brien, 1068 Wood street, June 21, a son; same physician.

To F. H. and Mrs. Snively, 314 East Sixteenth street, June 18, a son; same physician.

Gentlemen:

We are overstocked with Men's Tan Shoes, and offer THE BEST AND LATEST of Nettletons and Strong and Garfield makes at $3.90, other grades at $2.90 and $1.95—all sizes. You'll probably take your vacation soon. Tan shoes are the proper thing for outing. They are comfortable for general business wear, buy them of us—soon—before sizes are broken.

"THE OAKLAND"

1059-61 Washington Street

With Branch at Macdonough Theatre Block.

Howell-Dohrmann Co.

THREE SPECIALS ON SALE.

Cake or Bread Plates, 10 inches in diameter, real China, beautifully decorated with gold trimmings.....

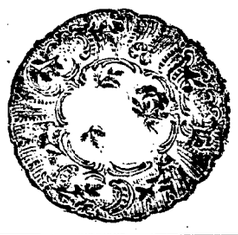

While on Sale they go at 29c EACH.

A similar Plate, smaller size, tinted in assorted colors

12 CENTS EACH.

SALT BOXES

Made of pieced hard wood in two colors, nicely bound with nickel plaited band, also labeled salt,

17 CENTS EACH.

Regular 25c.

S. E. cor. Fourteenth and Washington Streets

SQUAW-MAN IN SERIOUS TROUBLE

Deserted His Children on the Street and Is Ordered to Leave Town.

"You are not a fit person to have charge of these children. You are not worthy the name father, and it is a misfortune that you are a father. I really can't imagine an adequate punishment for such as you are."

The speaker was Day Captain of the Police Wilson and the person addressed was W. H. Quinn, who arrived in town yesterday afternoon from Humboldt with his two children, a girl, Ollie, aged 9 and a son, George, aged 7 years. The father was pleading for assistance in a search for the two children, who, he said, strayed from him.

The two little ones were found after 11 o'clock last night near the Crellin Hotel, where they were taken in and cared for over night, while the father was spending his time and money in drink. He was still under the influence of liquor when he called at police headquarters to report the loss of his children this morning.

It was then that Captain Wilson upbraided him. He showed him the boy and girl, but said he could not have them.

"I am well able to care for them," said Quinn. I own considerable property at Humboldt and we were on our way to Reno. I came down with $50. It's all gone now. I have three more children home."

"Are they with their mother there?" asked Captain Wilson.

"Well, they're with their mother, yes, but I am not married to her. She's a squaw. I'm what you'd call a squaw man. My children are half-breeds."

When Chief of Police Hodgkins received the report he notified the Associated Charities Society and the children will be placed in a home here.

Quinn was told to get out of town as soon as possible and promptly left to hunt up someone from whom he might borrow enough to pay his fare to Reno.

WATCHMAN AT BLIND HOME LANDS IN JAIL.

R. A. Mathison, a watch at the Blind Home, graced the Police Court dock today on a charge of drunk and begging, and he will not watch for the next thirteen days.

Mathison came into town last evening to celebrate, and when he had no more money he approached a citizen and begged for 5 cents, to pay his fare to Alameda, where he lives, so he claims.

He appeared in court, well dressed, and admitted that his wages as watchman at the Blind Home amounted to $30 per month and found.

Acting Police Judge Smison sentenced him to three days on the charge of drunk and ten days for begging.

ASHES REMOVED AFTER THIRTY-SEVEN YEARS.

After resting in one place over thirty-seven years, the ashes of Eliza J. Camblien have been removed from Petaluma to Mountain View Cemetery, in this city, where they have been placed in a vault.

Miss Eliza Camblien was a native of Ohio, aged 31 years, and died at Petaluma June 10, 1863. Her relatives recently removed to Oakland, and a permit was issued by the health authorities today for the removal of her ashes.

POLICE COURT.

Proceedings Friday, June 28.—Thomas Denison, John Cook, R. A. Mathison, drunk, $6 or 3 days; R. H. Shay, same, continued to June 29 for trial; R. A. Mathison, begging, $20 or 10 days; J. M. Silva, Joseph Humphreys, violating bicycle ordinance, $2 or 1 day; A. L. Brunner, gambling, continued to August 22, jury trial; Mrs. Lewis Miller, battery, continued to July 5 for trial; Artie Permien, battery, continued to June 29 for sentence; Samuel Miller, burglary, held to answer.

THERE WAS NO ESTATE TO BE ADMINISTERED.

H. W. Bradley has filed a petition to be discharged as administrator of the estate of Anna M. Anderson, deceased, because there is no property to be administered upon. When Brady applied for letters he believed that there was due the estate an interest in the estate of Melchoir Marti, a deceased brother, but the Supreme Court decided otherwise.

GETCHELL ESTATE IS NOW BEFORE THE COURT.

Elvina A. Wood has applied for letters of administration on the $800 estate of her late father, John O. Getchell, who died May 21, 1889. The estate consists of a piece of property on Market street, near Fifth street. The heirs are Ransome N. Getchell, Winfield S. Getchell, Elvina A. Wood, Sumner W. Getchell, children, and W. R. Jones, a grandson.

PARTIAL DISTRIBUTION OF ABBEY ESTATE ASKED.

The heirs of the late Richard Abbey have filed a petition for a partial distribution of the estate, which is valued at about $15,000. The petitioners are as follows: Mary A. Farquhar, Alfred Abbey, Lester B. Hiscox, Richard A. Hiscox and Mabel M. Hiscox. Each heir is entitled to about $3,000.

HIRAM PETERSON SAYS HE IS PENNILESS.

Hiram Peterson, against whom the Excelsior Redwood Company secured a judgment for $122.69, was before Justice Quinn today on an order of examination. The order was dismissed as it was shown that Peterson had no funds.

Wants to Sell Property.

The Berkeley Friends' Church has filed a petition for permission to sell to the town of Berkeley a strip of land for the opening of Haste street to Shattuck avenue. The land has been condemned for the

Fruitvale.... Parafine Oil Co.

ROOMS 11 AND 12

1003½ Broadway, Oakland, California

Incorporated under the Laws of South Dakota, June 5, 1901

Capital Stock $250,000

250,000 Shares. Par Value, $1.00 per Share

100,000 SHARES FOR DEVELOPMENT PURPOSES. 50,000 SHARES RESERVED FUND.

50,000 SHARES

PLACED ON THE MARKET TO BE SOLD AT ONCE

All Guaranteed. . . . Absolutely Non-Assessable

BOSS BARBERS TO MAKE FIGHT

Will Not Comply With the Demands of Journeymen to Close on Sunday.

The boss barbers of the city met last evening at California Hall and effected a permanent organization of what will be known as the Master Barbers' Association of Oakland. The organization is the result of the Sunday closing movement, which has been demanded by the barbers' union.

It was decided to appoint a committee to secure the signatures of all journeymen who oppose the movement and another committee to confer with the Federated Trades. It is alleged by the bosses that the Federation endorsed the movement after it had been misrepresented to them and they think that they can induce the members to rescind their action.

The struggle over Sunday closing promises to be a bitter one, as both the bosses and the journeymen are determined in the matter. At a recent meeting of the union, F. J. Matthews, one of the principal advocators of Sunday closing, was elected president, and those in favor of the movement were elected to the other offices.

At last evening's meeting of the bosses the following officers were elected: President, Phil Journal; vice-president, W. Towne; secretary, M. J. King; treasurer, S. P. Plante; inside guard, H. Willson.

ENGINEER STANLEY'S ESTATE IN COURT.

Mrs. Elinor Stanley has applied for letters of administration on the estate of her late husband, James W. Stanley, who died June 16. The estate consists of $3,973 in bank. Besides the widow, the heirs are six sons, as follows: John T., Edward A., Henry M., William F., James J. and Charles P. Stanley.

Stanley was the engineer killed in the wreck on the narrow gauge near Santa Cruz.

MONEY IS READY FOR UNKNOWN HEIRS.

Public Administrator B. C. Hawes has filed a petition for a distribution of the estate of Joseph Egan, deceased. There is a balance of $93.46 to be distributed, but there are no known heirs. The final account shows $654.25 received and $555.79 expended.

If there ever was a specific for any one complaint, then Carter's Little Liver Pills are a specific for sick headache and every woman should know this. Only one pill a dose. Try them.

THE Trustee Shoe Store.

The FOOT FORM Shoe for men is better than any other $3.50 shoe. It is just what its name declares it to be—a shoe formed to the foot. This means two feet of comfort for every 24 inches traveled in FOOT FORM shoes. They are stylish, durable and well made. They are to be had in 12 different styles in box calf with aheavy extension sole or light sole, in vici kid, cloth and kid top or plain calf.

The FOOT FORM shoes are easy on the feet and the pocket book—they are made on the latest last and as good as any $3.50 shoe.

Just come in to see them.

ON SALE AT

Trustee Shoe Sale,

962 Washington St.

Closed Sundays

Believing that the rights of organized labor should be recognized and the conditions of the laboring man improved, I have conceded to my employees all their just demands:

Shorter Hours of Labor.
Advance in Wages.
One Day Off Each Week.

To meet these conditions and give my help a holiday each week my restaurant will be

CLOSED SUNDAYS

NEW LIBERTY BAKERY

857 Washington Street, bet. 7th and 8th

CLEM MARTIN, Prop.

No Increase in Prices. Three largest Loaves of Bread for 10c—All Cookies, Rolls, or Buns 15 for 10c.

LASH'S KIDNEY & LIVER BITTERS

A PLEASANT LAXATIVE NOT INTOXICATING

STOCKER & HOLLAND ABSTRACT CO.

A. H. STOCKER, President
J. H. MATHEWS, Vice-President
ARTHUR F. HOLLAND, Sec'y. and Mgr.

CAPITAL, $100,000

Certificates of Title
Abstracts of Title

A complete (?) of Title: Indices of all property in the County of Alameda

STOCKER & HOLLAND BL'DG

508 BROADWAY, OAKLAND

Tel. Main 315

EIGHT EASTERN CITIES INVITE YOU

and the

Southern Pacific

offers those low round trip rates.

ON SALE		ROUND TRIP
June 30-July 1	Cincinnati,	$76.50
July 1-2	Detroit,	82.25
July 3-4	Chicago,	72.50
July 3-4, August 22-23, September 5-6	Buffalo,	87.00
July 8-9	Colorado Springs,	55.00
July 17-18	Milwaukee,	74.50
August 20-21	Louisville,	77.50
September 5-6	Cleveland,	82.50

These rates apply from California main-line points. Many miles shortest—many hours fastest—finest scenery—choice of routes—limited trains—personally conducted tourist excursions—

ACROSS THE CONTINENT.

Details at nearest office.

SOUTHERN PACIFIC

M. E. DeCORA,
Agent, Seventh and Broadway.

You Are Sure

of full weight when you buy your coal of me. Many dealers sell 1700 pounds coal for a ton. Perhaps you are buying from one of these short-weight dealers. Take no chances with your next order, send it to me.

JOHN ROHAN

N. E. Cor. Fifth and Washington Streets.

Phone Main 545

$1,000 REWARD

Offered for any machine that will do as great range of work and do it as easily and as well as can be done on the

DAVIS VERTICLE FEED SEWING MACHINE

This offer has been before the public for the past fifteen years. It has not been claimed, proving that this machine is the

BEST ON EARTH

No canvassers employed. Sold direct from store.

For sale by

Walter Meese,

1009 WASHINGTON ST., OAKLAND

Phone Main 537

TELEPHONE RED 1035

G. H. ARMES

PHOTO SUPPLIES 536 14th St DEVELOPING AND PRINTING

BET. WASHINGTON & CLAY STS. KODAK AGENCY OAKLAND, CAL.

Campers, Attention!

MERCHANTS EXPRESS

Procures your ticket, checks your baggage and ships your freight. In fact, attends to everything.

557 ELEVENTH STREET

TELEPHONE MAIN 559

E. C. THURBER & CO. PAINTERS and DECORATORS

463 TENTH STREET

Our NEW DESIGNS OF WALL-PAPER for 1901 ARE JUST IN

Our work is up-to-date, and we guarantee our workmanship the best.

The Oakland Paving Co. With the benefit of twenty years' experience in a quarry the rock from which is the hardest, toughest and most durable yet used for macadamizing in this State, will execute municipal and private contracts for all branches of street work and will continue to fill orders for the shipment of its rock to other cities. Office—Rooms 321-322 Central Bank Building, Oakland, Cal.

Telephone Main 5530

Buy Oil Stocks

But do not buy any stock until you have prices

OF

PORTER & CHENEY

530 California St., San Francisco.

We will duplicate if we do not discount quotations by any broker or company.

E. L. Sargeant Will REMOVE

from 464 Twelfth Street

across the street to

463 TWELFTH STREET on JULY 1st

Where I will have more commodious quarters for my fast increasing Sewing Machine trade.

NEW LOUVRE BOUFÉ

14th and Broadway

OAKLAND

J. J. CARROLL, Prop.

Oakland Tribune
FRIDAY..... JUNE 28, 1801.

A POLICY OF DISHONOR.

The effort in some quarters to make it appear that the Board of Public Works did something improper in approving the water bills lacks even the merit of common honesty. It is destitute alike of sincerity and the appearance of sense. There would be no money to pay the High School teachers their salaries for the past two months if the Water Company had not volunteered to donate to the school fund about 30 per cent of the amount due it from the city at the lowest possible rate that water could be charged for. Certainly the critics of the commissioners cannot allege that the rates fixed by the last Council were too high, and when these rates are reduced by 30 per cent what earthly reason is there to object to payment unless it be to cause the company annoyance and expense by raising legal quibbles and hiding behind technicalities to evade the city's obligations.

Has the city not received and used the water? Is the money to pay for it not honestly due? Has not some of it been due for nearly a year? It will not be alleged that the water has not been furnished. It is not claimed that the price charged for it is too high. There is no suggestion that the service was not properly rendered and the bills made out in conformity to the facts.

What, then, is the objection to paying them? Is the principle that it is the duty of public officers to swindle the city's creditors to be adopted as a part of our municipal policy? If so, a pledge to do all in their power to evade payment of the city's just debts should be incorporated in the official oath of public officers hereafter.

No man of sense questions the city's legal and moral liability for those water bills. Nobody seriously doubts that payment will ultimately have to be made. Nobody really believes that any useful service can be accomplished by dodging and delaying payment or by assailing the Public Works Commissioners for doing their manifest duty. Municipal dishonesty cannot be made either honest or honorable.

Now that the issuance of the annual treasury statement shows that the national receipts exceed the expenditures during the past fiscal year by $77,000,000, business men will feel more than ever like endorsing Depew's desire to perpetuate the McKinley administration as long as possible. Such a record proves indisputably that the right men are at the helm, and incidentally we would like to ask Mr. Bryan if he thinks the country would be as prosperous as it is now if he had succeeded in foisting his free silver theories upon us.

Chauncey Depew is being deluged with offers of marriage from coy young widows and gushing elderly spinsters. They know that Chauncey is "ready money," but they will soon discover that he is not easy money by any means, for he is about the hardest man in the world to palm a gold brick on—matrimonial or otherwise.

Hanna has given $50,000 for a dormitory at Kenyon College, Ohio. He has been so in the habit of putting his opponents to sleep that he probably feels he ought to even things up by providing quarters for others similarly affected.

Judge Burnett of Santa Rosa yesterday sentenced a man to Folsom for eight years for stealing a cow. The "milk of human kindness" doesn't seem to have been in evidence upon that occasion.

SUICIDE FAKIR AGAIN COMES OUT OF TRANCE.

Howard Tuttle, the restaurant waiter, who has developed a remarkably abnormal penchant for alleged suicides and mysterious disappearances, materialized on Broadway, last night, accompanied by the chief cause of his eccentricities, to wit: A trance, superinduced by over-doses of mixed drinks.

Two weeks ago he pinned a notice on the door of his father's restaurant in San Francisco to the effect that the place was closed on account of the death of the proprietor's son. Tuttle thereafter went into his trance and has been to Fresno during the interim. He returned to Oakland either in a box car or on a brake-beam, as the coal dust and appearance of his apparel would indicate.

PROPERTY OF INSANE WOMAN IS ATTACHED.

Dr. Mason of Fruitvale has attached the property of Mrs. Mary A. Scott at the Receiving Hospital to secure the payment of a claim for $91 for services rendered. Mrs. Scott was nursed and cared for by Dr. Mason and wife for three days before she was brought to the Receiving Hospital on a charge of insanity. Dr. Mason's bill is for board, medical attendance and nurse hire.

Mrs. Scott is now being cared for in a sanitarium in San Francisco. Her property, consisting of $40.05 and a certificate of deposit for $3,000, is still in the possession of Warden Page. He was holding the property pending the arrival of Mrs. Scott's relatives.

WILL NOT RUSH MEDICAL COLLEGE

Prominent Physicians Hold a Meeting and Decide on Plan of Action.

The incorporators of the Oakland Medical College held an enthusiastic meeting last evening and discussed the situatin in regard to the new institution. Dr. Frank L. Adams was chairman of the meeting and the following were present and took part in the discussion: Drs. Ewer, Milton, Maher, Wakefield, Eastman, Crowley, MacCleave and Thomas.

The general opinion was that the college should not be opened until it was fully equipped and in first-class running order. For this reason it is not proposed to rush work on the building this fall, but the institution will be fully equipped and ready to receive students by 1902.

Certain gentlemen outside of the college now have a policy in hand to raise funds for the institution. There is no question but what sufficient money will soon be raised to build the college.

The medical gentlemen who are interested in the matter are not seeking any notoriety as teachers. What they want is a first-class college, equipped in first-class style. When this is accomplished they will be ready to open the doors of the institution.

The gentlemen who are connected with the college stand at the head of the profession in Oakland.

SALT LAKE RABBI TOURING THE STATE.

Rabbi Louis T. Reynolds of Salt Lake City is on a visit to this city and is the guest of L. B. Goldberg of Nineteenth avenue and East Twenty-seventh street, East Oakland. He is the pastor of B nai Israel congregation, the leading Jewish organization in that city. He is making a tour of the State. This is his first visit to Oakland and to California. Before his return home, he will have visited San Francisco, San Jose, Los Angeles and other points.

"You have," he said today, speaking about his journey, "a very beautiful city here with its flowers and trees; some of them I have never seen before. I have not had the pleasure of meeting Rabbi Friedlander of this city, who, I understand, is now in Portland. I have heard of him in the East. I shall not be able, for that reason, to speak in his pulpit. I have a congregation of about 150 people. I have a great number of Gentiles who attend my services Friday night. They are almost as numerous as the Hebrews. They like very much the liberal views which I express. They come and see and listen. I speak French, and that makes me quite popular with them.

"Salt Lake is getting to be a good city. It is now difficult to get a place there for business. Everything is taken.

"I am delighted with California. It is very beautiful. I have traveled all over the country and I think this is the most beautiful place that I have seen. I will next go to Mt. Hamilton at San Jose."

PRESIDENT HAYS SAYS MUCH WORK IS PLANNED.

The Southern Pacific Company will make a great many improvements in the near future. The people of Oroville have been pleading for a new station. President Hays has written to the cashier of the bank in that city as follows:

"June 18, 1901.

"Mr. Charles H. Schiveley, Oroville, Cal.—Dear Sir: I have yours of June 11th, again calling my attention to the condition of the depot facilities at Oroville, and replythereto, will state, the matter is under consideration, but delay in taking any action will be explained when I state that much as we would like to meet your wishes, we have at the present time so much work of this character in hand that we must give points where the requirements are greatest from a traffic standpoint the first consideration. In the meantime we will not be forgetful of your desires. Yours truly,

"CHAS. M. HAYS, President."

SAYS NURSE WAS PAID MORE THAN SHE EARNED.

Alexander Pelletreau, who is being sued by E. E. Walker for $740, alleged to be due for thirty-seven weeks' nursing, has filed an answer in the action. Pelletreau alleges that he was ill only twelve weeks and that $5 a week would be ample compensation for the nursing he received. He says he has already paid the nurse $100, and that this sum is $40 in excess of the amount she actually earned.

WILL DECORATE CITY HALL ON THE FOURTH OF JULY.

The City Hall is to be gorgeously decorated for the occasion of the Glorious Fourth. The bunting used during the McKinley reception is good as new and this will be used together with other decorative material. At night Japanese lanterns will burn at every window in the old structure.

VAUDEVILLE SHOW AT THE MACDONOUGH THEATER.

The attraction at the Macdonough Theater tomorrow night will be the Trans-Atlantic Vaudeville Combination, which is said to contain a number of stars, who have made hits in Eastern cities. The combination will give only one performance. Boxes have been reserved for the baseball teams of the local and Los Angeles lodges of Elks.

HOSTETTER'S CELEBRATED STOMACH BITTERS

A dose of the Bitters will sharpen your appetite and put your stomach in good condition. It will tone up the nerves, put new life into your sluggish liver and cure Dyspepsia, Indigestion, Flatulency and Kidney Troubles.

LOOK UP IN THE SKY

IT'S Going to Come Going to Interest You

DUKE IS FREED FROM HIS DEBTS

American Actress Did Not Get Any Information at the Hearing.

LONDON, June 28.—The Duke of Manchester made today what he hopes will be his last appearance in the bankruptcy court, as his creditors formally accepted the compromise of 12 shillings 6 pence in the pound. Although the accounts showed that the unsecured debts amounted to 30,710 pounds, the trustees submitted that this sum could be scaled down to 19,714 pounds, with assets of 5,000 pounds.

At his final examination today the Duke reiterated that his failure was due to the loss of several thousands of pounds in theatrical speculations and said he had not gambled.

Miss Portia Knight, the American actress who has brought suit for damages against the Duke of Manchester for breach of promise, had lawyers present at the Duke's examination today, but they were not permitted to question the debtor, and, consequently they were unable to obtain information of much value to their client.

PERSONAL AND SOCIAL NOTES ABOUT OUR PEOPLE.

Miss A. T. O'Brien of Oakland is a guest at Bartlett Springs.

John H. Williams of this city is a visitor at Bartlett Springs.

N. Flanagan of Oakland is a guest at Bartlett Springs.

William T. Inglis was a recent visitor at the Summit Hotel.

Mrs. Hugh Hogan has been a guest at the Summit Hotel.

Miss May Rawlings Hogan, Miss A. Rawlings Hogan, Harold and Howard and Miss Ella Hogan are registered at the Summit Hotel.

Mrs. L. R. Barstow is a guest at Congress Springs.

Miss Bessie Henry is sojourning at Congress Springs.

H. M. Barey is at Congress Springs.

A. Clecack is a guest at Congress Springs.

Mr. and Mrs. R. F. Bauske are at Congress Springs.

LITTLE JOHNNY SAID HE WOULD JUST "SNOOZE."

DENVER, June 28.—Johnny McDonald, the California jockey who has ridden for some of the greatest horse owners in the country, died in a stall at Overland Park, of consumption. The boy came to Denver about three weeks ago from Arizona, where he spent the winter for his health, in company with Dick Clawson, another famous jockey. He was sent there on a purse raised by the jockeys on the coast. The scene in the stable was pathetic.

McDonald was sitting beside Mike Hennessey, talking over the horses, when he said: "Mike, I feel kind of sleepy. I guess I'll lay down here and take a little snooze."

He fell back in Hennessy's arms after he spoke and expired in a few minutes.

McDonald rode for Barney Schreiber and Hughey Jones for a number of years and was recognized as one of the coming jockeys of the country.

His remains will be sent to California today.

MILLIONAIRES TAKE ALL THE FINE BERTHS.

NEW YORK, June 28.—According to a dispatch from London to the World, when the steamship Deutschland leaves Southampton for New York today all the staterooms on the promenade decks will be exclusively reserved for ten millionaires traveling by her.

These millionaires are J. Pierpont Morgan, Clinton Dawkins, Clement A. Griscom, Bernard A. Baker, William L. Elkins, B. A. Widener, Harry Payne Whitney, Pierre Lorillard, Timothy I. Woodruff and John T. Waterbury.

It is stated that these ten formed a syndicate and chartered the entire deck for $22,000.

The London Daily Express states on what it claims to be the best authority that Mr. Morgan will confide very momentous designs on international trade to the consideration of his fellow travelers.

Sale of Realty.

Karen Henriksen has sold to M. F. Ramos property in Eden township, belonging to her wards, Harvey E. and Anton M. Henriksen, for $350.

NEWS OF THE ENDEAVORERS.

Mass Meeting to be Held at the First Presbyterian Church Next Sunday.

(Official.)

State President L. S. Rodgers and a few of the other excursionists to Santa Ana came home immediately after the close of the convention. The majority of the others will have returned by the end of this week.

Miss May B. Cruff is expected home in a few days, and will resume charge of this department next week.

A good deal of interest is being manifested in the mass meeting to be held at 3 p. m. next Sunday, in the First Presbyterian Church of this city. It is confidently expected that a large and enthusiastic crowd will be present to hear all about the State convention and to greet the State officers who reside in our midst. Dr. O. S. Dean, chairman of the committee of arrangements, is taking great pains to have the program an excellent one in every respect.

The program will be as follows:

Opening praise service.

Anthem by chorus choir.

Devotional exercises, Rev. F. A. Powell.

Anthem.

Address, E. L. Gregory, Assistant State Superintendent of Junior Work.

Address, W. M. Bird, Alameda county's convention delegate.

Music, male quartette.

Address, E. C. Lyon, State Treasurer.

Address, R. R. Patterson, State Statistical Secretary.

Hymn.

Address, L. S. Rodgers, State President.

Address, Dr. Sara Wise, State Superintendent of Quiet Hour.

Hymn.

Benediction, Rev. E. E. Baker, D. D.

Berkeley City Union is planning a meeting of a similar character, to be held at the Park Congregational Church, Lorin, on Tuesday evening, July 9th. The speakers will be convention delegates.

California leads the States in the Quiet Hour Enrolment. We have 3,877 comrades, this number being 1,258 more than has Illinois, the second on the list.

Are all of the comrades remembering their pledge, and keeping it not only in letter but in spirit?

The Unitd Society has recently started another department in which we should like to see the California Endeavorers heartily participate. It is a literary course, one month being given for the reading of each book.

The book announced for the coming month is Thomas More's "Utopia." Its predecessors in the course are Franklin's "Autobiography," Cowper's "Task," and Carlyle's "Heroes and Hero-Worship."

The Golden Rule Company, Tremont Temple, Boston, will furnish those books at extremely low figures—ten cents per copy in paper and twenty cents in cloth—a cheap way to get a nice little library. But those who do not wish to purchase the books may take the course if they have access to a good public library, as doubtless all of the books can be found there.

Pilgrim C. E. Society, East Oakland, held its semi-annual business meeting and election of officers recently at the home of the pastor, Rev. R. C. Brooks.

Reports for the previous six months were read by the retiring officers and chairmen of committees, showing that faithful and efficient work has been done by these young people. Though the gain in membership was not large, seven having joined during the term, that which counts for more than numbers—spiritual strength—has been increased. The record kept by the Lookout Committee shows that nearly every member is active, taking some part aside from singing in every C. E. prayer meeting.

The following officers were elected for the next six months: President, William Sellander; vice president, Flora Frickstad; secretary, Fay Snow; corresponding secretary, Lillian Cushing; treasurer, Arnold Hunter; pianiste, Edith Bowler.

Chairman of committees: Lookout, Charles Nesbitt; prayer meeting, Ivan Frickstad; missionary, Fay Snow; social, Bryant Drake; information and press, Lilian Cushing; flowers, Amelia Sellander.

Christian Endeavor prayer meeting topic for June 30: Whatever, "I will strive to do whatever He would like to have me do." Scripture references: John 15:7-16; Matt. 28:18-20.

"The theory of war is that every soldier must yield himself to give instant and entire obedience to his commanding officer. 'Whatever' means 'whatever' in the army. Now, if this is true of the obedience paid to poor blundering mortals, how much more should it be true of our obedience to the all-wise, all-loving Lord of the universe!

"Go to the man who is carving a stone for a building; ask him where that stone is going, to what part of the temple, and how he is going to get it into place; and what does he do? He points you to the builder's plans. This is only one stone of many. So, when men shall ask where and how is your little achievement going into God's plan, point them to your Master, who keeps the plans, and then go on doing your little service as faithfully as if the whole temple were yours to build."

NEW OIL COMPANY HAS FILED ITS PAPERS.

The Athenian Oil Company has been incorporated with a capital stock of $300,000, of which $7 has been subscribed by H. C Capwell, A. K. Crawford, Thomas Turner, Hugh Hamilton, A. C. Bellingall, A. J. Wilson and Richard Higgs.

CASTORIA
For Infants and Children.
The Kind You Have Always Bought
Bears the Signature of Chas. H. Fletcher.

Pretty Hands,

Hands delicately moulded and daintily white are among the chief of woman's charms. When such hands are marred by eruptions, their very beauty draws attention to the repulsive disease. Humors which break out on the body begin in the blood. Soaps and salves may cover up a humor but they can't cure it. There *is* a cure for salt-rheum and other eruptive diseases, caused by a corrupt condition of the blood. Dr. Pierce's Golden Medical Discovery cures these diseases perfectly and permanently. It carries off the poisons which cause disease. It makes the blood pure and rich. It increases the quantity of the blood supply by increasing the action of the blood making glands. It makes the skin white and clear by making the blood pure.

"Golden Medical Discovery" contains no alcohol, whisky or other intoxicant.

"I write to tell you the benefit I have received from your 'Golden Medical Discovery,' after having suffered for three years with salt-rheum," writes Miss Bertha Peters, of Lulu, Monroe Co., Mich. "The humor was on my hands, and I had been treated by our home physician who did not help me. After I began the use of Dr. Pierce's Golden Medical Discovery I took seven bottles, and can now say with pleasure that I am cured. Nobody knows the intense pain I have suffered. I could not sleep at night, the stinging, burning, and itching sensation would be so bad, sometimes I could hardly bear it. I thank you for your kind advice."

Dr. Pierce's Pleasant Pellets assist the action of the "Discovery" when there is constipation.

MORGAN COULD AFFORD TO GIVE A MILLION.

NEW YORK, June 28.—A dispatch to the Journal and Advertiser from London says:

J. P. Morgan, when met by a correspondent as he was leaving his city office, refused to go into details regarding his gift to Harvard. He said: "All has been published about it that need be. There is no cause to make a fuss. I believed I could spend a million dollars usefully by giving it for this purpose, so I gave it. I have university teaching at heart. May the money do all the good it can. No more need be said."

4th July Celebration.

Stand in with "Uncle Sam." Turn out and patronize H. Schellhaas at the furniture sale this week, corner Eleventh and Franklin streets.

Why don't you try Carter's Little Liver Pills? They are a positive cure for sick headache, and all the ills produced by disordered liver. Only one pill a dose.

Cot and Wool Mattresses.

New furniture at bottom prices at H. Schelhaas', corner Eleventh and Franklin streets.

No Presents, No Fake, No Humbug.

Mocha Java Blend 25c per pound. Sunset Tea Co., 867 Washington street between Seventh and Eighth streets.

Al Wood & Bro.
PAINTERS and DECORATORS
966 Broadway
PAINTS, OILS, GLASS, VARNISHES, WALL PAPER AND WINDOW SHADES.

"The Credit House"
Six Stories High

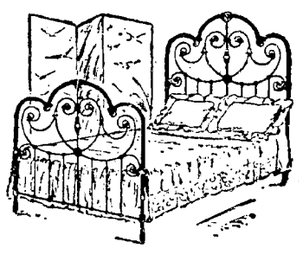

An Artistic Metal Bed. For a small outlay here is a metal bed that will please people who like some grace and beauty, as well as sanitary qualities in bedroom furniture. Pale blue enamel trimmed with ivory white and lacquered brass. Full double size 21.00

Folding Camp Chair, 75 Cts.

On porch or lawn make a picnic at home. At a picnic make you feel at home. Take one on your trip on steamer or to country; check with baggage. Adjusts to any position; comfortable arms when you want to read. 75 c

Navajo Indian Rugs;
The patterns of the famous Navajo blankets worked in rugs for the first time. Thick, soft wool, alike on both sides. 30 x 60 in. fringed ends. You'll want one—but one to a purchaser $1.75

Angora Fur Rugs. Long, silky fur. Reg. $2.50; this week 1.25

Kara Korum Fur Rugs.
Fur not so long as the Angora but very thick, soft and rich. Brilliant colors. 30x60 in. Reg. $8.50; this week 5.00

All Goods Marked in Plain Figures
M. FRIEDMAN & CO.
233-235-237 Post St. San Francisco.
Telephone—Private Exchange 37.

Kahn's—the always busy corner.

SHOES

All the newest ideas in colored kid.

Tan Vici Kid Lace—foot form lasts—built especially for vacation shoes—all widths.
Sizes 5 to 8.....1.25
Sizes 8½ to 11.....1.50
Sizes 11½ to 2.....1.75

A complete line of Low Cut Shoes—one strap Sandals—with spring heels—all colors.

Ladies White Canvas Oxfords—coin toe and canvas tips—all widths and sizes.....1.50

DRESS GOODS

WOOL WAISTINGS—The waist materials of the season—newest shades — silk striped—up to date goods—all season eighty-five—While on display.....50c
(SEE WINDOW.)

WOOL CHALLIES—Nothing nicer for summer wear ever manufactured—usual thirty-five cents—while on display.....22½c
(SEE WINDOW.)

FOULARD SILK—New—neat and airy—the kind we sold a few days ago at six bits and a dollar—While on display.....48c
(SEE WINDOW.)

ENGLISH CROATS

Don't miss the chance—THE Tie of the day—a window full of half dollar quality—While on display.....19c

BELTS

A stylish gilt belt—hard enameled buckle—pretty effect with white waists—value one twenty-five—about 2 dozen left While they last.....48c

GLOVES

We NEVER tire of speaking of the best Dollar Glove on Earth at.....84c

Why?—because we know that it is so—for Ladies—Misses—Children, Kid or Mocha, all colors, all sizes, 2 clasp and Gauntlets, warranted, fitted and kept in repair—the best dollar glove on earth.....84c

WILL YOU CELEBRATE? We have

Red, White and Blue Ribbon

Decorative Bunting and Wool Flags.

Kahn Bros.
the always busy store
N. E. 12th and Washington—Oakland

HAVE YOU need of male help? Need of female help? Need of a situation? Of a house? Or rooms? A store to let? An office? Or a house? Something for sale? Lost or found anything? Then put a 15c want adlet in the Saturday Tribune of June 29th.

WHO DECORATED THE STREETS? Max Schlueter sells lanterns, flags, torpedoes, confetti, fireworks. 9th and Washington.

BY ORDER OF THE BANK
Homeseekers Attention!
The Entire Oakland Real Estate Holdings of one the SAN FRANCISCO BANKS.
have been placed in our hands TO BE SOLD
Below foreclosure prices.
Lots right in the city from $125 up.
Terms extra easy.
Small cash payment. Interest on deferred payments at 6½ per cent.
Investigate before purchasing.
J. H. MACDONALD & CO.
1052 Broadway, Corner 11th Street

Cheap Rates East via Santa Fe

The places, the rates for the round trip and the dates of sale are below. The other details can be had of the Santa Fe Agents.

BUFFALO, $87.00.
July 3, 4; Aug. 22, 23; Sept. 5, 6.

CHICAGO, $72.50.
July 20, 21.

CINCINNATI, $76.50.
June 30 and July 1.

CLEVELAND, $82.50.
Sept. 5 and 6.

COLORADO SPRINGS, $55.00.
July 8 and 9.

DETROIT, $82.25.
July 1 and 2.

LOUISVILLE, $77.50.
Aug. 20 and 21.

MILWAUKEE, $74.50.
July 17 and 18.

The best service and the pleasantest way is furnished by the

SANTA FE
1112 BROADWAY
Telephone Main 426.

AMUSEMENTS.

HAMILTON HALL
13th AND JEFFERSON ST.
FRIDAY, EVE., JUNE 28.
Saturday Matinee June 29.
Mrs. Eugenia Castleman Campbell,
—the famous exponent of—
HEALTH, GRACE & BEAUTY.
Admission (at the door) 25 cents.

DEWEY THEATRE
Landers Stevens, Lessee and Manager.
'Phone Main 55.
SECOND WEEK OF
The FIRST BORN
Preceded by the Greatest Curtain Raiser of the Day,
"LOST FOR A DAY."
Seats on Sale at Smith's Drug Store, 460 12th st., nr. B'dway, and at theater.
PRICES.....10c, 20c, 30c

MACDONOUGH THEATRE.
Saturday Night, June 29
The TRANS ATLANTIC COMPANY
THE BEST OF ALL
9 BIG SPECIALTY ACTS
14 STAR SPECIALTY PEOPLE
A merry round of pleasure
Prices 15c, 35c, 25c. Seats now on sale

20 Years in Europe and Australia.
CONSULT, FREE
Dr. T. D. Hall
SPECIALIST
Quickly cures all Female Diseases and disorders of MEN
Private Diseases
Syphilis, Gonorrhoea, Gleet, Stricture, Sores, Swellings, Unnatural Discharges, Varicocele, etc., quickly cured—Recent cases in a few days.

Call or write, Dr. Hall's Medical Institute, 838 Broadway (upstairs), near Seventh Street, Oakland, Cal. Cures guaranteed. Hours 10 to 12, 2 to 5, 7 to 9. Museum of Anatomy open daily. Free to men.

DR. T. D. HALL'S RE-INVIGORATOR Stops all Losses in 24 hours. Cures Lost Manhood, Wasted Organs, Emissions, Impotency, Drains in the Urine, Varicocele, Gleet, and all other terrible wasting effects arising from errors of youth and excesses; $2 per bottle; 3 bottles for $5. Guaranteed to cure any case.

At a regular meeting of the Alameda County B. T. Council, held May 28, 1901, the firm of E. B. and A. L. Stone Supply Co. were declared unfair. All contractors or other persons handling any supplies from said firm wherein union mechanics come in contact with, will be declared unfair by this Council.
[Seal]
J. T. KERNS, Pres.
D. C. CRAWFORD, Sec. B. T. C.

BOOK AGENTS make from $3.00 to $5.00 per day working for
OCCIDENTAL PUBLISHING CO
M. A. THOMPSON, Proprietor.
Cor. 13th Ave. and East 12th.

The Lace House

THE H. C. CAPWELL CO.
12th and Washington Streets,
OAKLAND.

Very Few Figures are used in today's store news. There is a reason for this. We can tell the whole story of our prices in four words — always right and satisfactory.

Summer Suggestions

—and if they are acceptable at any time that time is certainly now. Did you look at the thermometer yesterday?

Little Folks in Summer

cause much thought and not a little anxiety, and what they should wear is perhaps the hardest question to answer. We have really solved it—bring them to us. Our hard-wearing Children's Dresses, our Overalls for boys and girls, our summer Headwear for infants, boys and girls, our Underwear of various weights, our iron-clad Hosiery, our Waists and Blouses—these form our answer. Nearly all the week long this department is like a happy kindergarten.

Summer Demands Comfort

—absolute comfort—in the matter of Muslin Underwear. Every garment in the department is not only made to give comfort, but it looks comfortable, and withal there is a dressy dignity about it that commends itself.

A Kimono for Baby

This is perhaps the sweetest and cutest little garment ever designed for little human beings. It is made of soft Flannel in real Japanese style, with collar and cuffs in baby tints of blue and pink. You must look at them in window. Price, 65c.

Cool, Summer Waists

Nothing is quite so dressy, dignified or agreeable to wear at this season of the year as a well-made, well-fitted Silk Waist. Now that the prices of rich-appearing Silk Waists begin at $2.95 there is nothing more to be said.

Colored Waists, rich patterns, the new designs, made to feel good and look good, from 50c.

Exquisitely finished, well-made White Waists from 35c to $3.95.

Comfort in Corsets

Many stylish, up-to-date novelties in Corset elegance and comfort have recently been added to this department. We specially recommend the always satisfactory Thomson's Glove-Fitting, the "R. & G.," "W. B.," Warner's Rust-proof, G.-D., and other makes of known merit.

A Ribbon Girdle Corset is perhaps the latest—it combines comfort and elegance; has the advantage and style of $5.00 Satin Ribbon Girdles and can be laundried—$1.25.

In white, blue, pink and black.

HAYWARDS MAN IS INCOMPETENT

Hugh Nugent Is Not Permitted to Handle His Own Property.

Hugh Nugent, a prominent resident of Haywards, has been declared incompetent. At the request of his wife, Dr. F. W. Browning has been appointed guardian of his estate which is valued at about $20,000. Dr. Browning's bond was fixed at $20,000.

The petition for the appointment of a guardian was heard before Judge Ellsworth. Attorney P. J. Crosby, who represented the petitioner, testified that Nugent had become so eccentric of late that he was not able to properly manage his business affairs. Some time ago Nugent placed some property in the hands of a real estate dealer with the request that a purchaser be found for the same. When a purchaser was found Nugent refused to make a deal, declaring that he had no property for sale. He denied that he had authorized the real estate dealer to sell the property.

Mrs. Nugent was desirous of carrying out the sale. She accordingly filed a petition for the appointment of a guardian to take charge of her husband's estate.

Dr. Browning's testimony was to the effect that Nugent was eccentric and incompetent.

After examining Nugent, Judge Ellsworth granted the petition for the appointment of a guardian. Before the proposed sale can be carried out, it will have to be approved by the court.

INTERVENES INA SUIT TO QUIET TITLE.

A. Penderson has filed a suit in intervention in the action of Charles Stensland against Tina Forsen, administratrix of the estate of Mary Stensland, deceased. The suit is to quiet title to property at East Ninth street and Fourth avenue. Penderson alleges that Stensland is not entitled to the property. He further states that he has a claim against the estate of Mary Stensland for $1,000, and that the estate will not be able to pay it, if plaintiff's suit prevails.

MRS. EUGENIA CAMPBELL WILL LECTURE TONIGHT.

Mrs. Eugenia C. Campbell, than whom there are few more beautiful women, will lecture this evening and tomorrow afternoon, at Hamilton Hall, on "Health, Grace and Beauty." Mrs. Campbell has a national reputation as a "beauty doctor," and she guarantees that any woman who will follow her advice will retain her youthful appearance until she is at least 70 years old.

WILL RENEW ITS FIGHT AGAINST THE SALOONS.

BERKELEY, June 28.—The local Anti-Saloon League will hold a meeting next Monday night in answer to a call from President A. M. Janes in the Church of the Nazarene on Shattuck avenue and will formulate plans to renew its fight against the restaurants and other places which sell liquor within the mile limit of the State University.

Men's Fancy Vests

(in swell patterns for summer wear)
worth $3.00, $4.00, $5.00—on sale at

$1.95

Drummers' Samples.

On display in Windows Nos. 1-2.

The MONARCH

Always the Cheapest

Cor. Eleventh and Washington Streets.

CITY COUNCILMEN HOLD MEETING.

Matters of Interest to the Public Discussed by the Committees.

The City Council committees met last night and disposed of the following business:

FINANCE COMMITTEE.

The usual number of claims and demands were approved and recommended for payment.

A resolution authorizing the City Auditor to employ extra help to complete the assessment roll was laid over for one week.

The resolution pledging the Council to transfer $8,200 to the High school fund from some available fund as soon as such can be legally made was also laid over.

FIRE AND WATER.

A resolution authorizing the superintendent of the Fire Alarm and Police Telegraph to employ a battery man at the rate of $75 per month and a machinist at $90 per month was recommended by the Fire and Water Committee for adoption.

Also directing the Contra Costa Water Company to remove locks from all hydrants within the city limits.

The resolution ordering the same company to put in some sixty new hydrants in the annexed and new districts was laid over for one week and will be looked into, Mr. Wixsen stating that in his opinion some of the locations mentioned in the resolution are not in need of hydrants. The matter was referred to the chairman and Fire Chief.

STREET LIGHTING.

The Street Lighting Committee recommended that the Oakland Gas, Light and Heat Company be directed to place electric lights at corner of Eighth and Peralta streets and Fourteenth and Cypress streets.

STREET RAILWAYS.

The Street Railway Committee recommended for adoption President Schaffer's resolution fixing the time for flagmen to guard at the various crossings along First street, from 7 A. M. to 6 P. M.

WEED NUISANCE.

Charles T. Welch's communication regarding the weed nuisance along sidewalks was by the Public Improvement Committee referred to the Street Superintendent to investigate.

LIQUOR LICENSES.

The following liquor licenses were favorably recommended by the License Committee: M. McWalters and T. Cuddyer, 1791 Seventh street; Frank Smith, 1727 Seventh street; Inwall & McMurray, 867 Broadway; Antonio F. Manhan, 928 East Fourteenth street; C. Thrane, 552 Broadway; Christensen & Shaw, 851 Washington; Richard Daemon, 861-863 Wood street; Jacob Wehrli, 869 East Fourteenth street.

STREET MATTERS.

The Street Committee recommended that A. E. Barrett's request for permission to erect a fence in the street around the new postoffice site be granted.

Also the petition of the Hutchinson-Ransome Company to construct a cement walk four feet wide in front of F. M. Smith's property at Fourth and Peralta avenues.

The petition of Mrs. F. M. Woodward for a sewer in Laurel street to Piedmont avenue was laid over.

The petition of the Piedmont Paving Company to improve Chetwood street was favorably recommended.

Also C. M. MacGregor's petition for sidewalk on Thirty-first street from Grove to West.

Also petition of Edith Holmes for a sewer in Thirty-eighth street from Telegraph avenue to Grove.

Also O. Kitto's request for sidewalk on Thirty-third street from Market to West.

Also Edward D'Askquith's petition for a sewer in Occidental street near Fifty-ninth street.

ORDINANCE AND JUDICIARY.

Councilman Bon's proposed ordinance establishing a license fee for advertising by means of bill boards, fences, railroad street cars, etc., was referred to License Inspector Newell to place before the City Attorney.

The resolution extending by thirty days the time of the Auditor in the matter of revenue and taxation was recommended.

The proposed ordinance relating to permits for interment or removal of dead bodies was again laid over.

The proposed ordinance to declare Linden street from Thirty-sixth to Thirty-seventh not an open highway was referred to the Street Committee.

On motion adjourned.

QUESTIONABLE DECISION LOSES GAME TO OAKLAND.

In the base ball game between Los Angeles and Oakland, at the former's home grounds yesterday the Southerners won in the ninth inning by a score of 2 to 1, but it was on a questionable decision by Umpire Graves. Reilly of the Angelenos, it appears, was on third, with two out when Jones hit slow to Moore. It seemed to be the opinion of nearly everybody but the umpire that Jones was out at first. The game between San Francisco and Sacramento at Recreation Park resulted in 6 to 0 in favor of the former.

"FIRST BORN" WILL BE WITHDRAWN ON SUNDAY.

"The First Born" continues to attract large crowds nightly to the Dewey Theater and the week promises to prove one of the most successful in the history of that popular playhouse. Besides "The First Born," which is in itself a great attraction, Manager Stevens has put on as a curtain raiser "Lost for a Day," which is an unusually clever comedy.

FRUITVALE FAMILY HAS GONE CAMPING.

FRUITVALE, June 28.—John Blum and family are camping in Redwood Canyon for a few weeks.

Christian Jensen and his family have moved to Selina.

IS A MONEY SAVER.

The Economic Oil Burner now on exhibition at 968 Broadway is undoubtedly a money saver. To housekeepers it is a great boon, saving labor and time. It is so simple that a child can handle it without danger. Persons interested in this great discovery should not fail to see it in operation at 968 Broadway, between Ninth and Tenth streets.

CARRIED SLAVES FROM AFRICA.

Famous Old Ship Arrives in the Harbor and Anchors for the Season.

Another "Ancient Mariner" arrived in Oakland harbor yesterday. She was the four-masted barkentine Chilino, built as a schooner in 1849. She will be in the harbor for awhile and will then probably be placed upon the ways for repairs. The owners of the several shipyards are now bidding upon the work and if her owners decide to place the Chilino again in service she will be supplied with a copper bottom and her rigging will be changed.

The Chilino was built at the old Carr shipyards in Maine, for the lumber trade, but was soon sold to the Appledome Company and for years did duty in the slave trade between Africa and the United States. It is said that several thousand negroes were carried in her. At one time off the Barbary Coast she fell into the hands of pirates and her crew was made prisoners. They were subjected to all sorts of hardships and indignities and Captain Lansdown was killed while trying to escape. The men were finally rescued, however, by a United States warship and the vessel was brought back. She was then sold and returned to the lumber trade.

The Chilino has been wrecked three times and once off the coast of China she ran upon a reef and all hands were lost. Several years ago she was sold to a New York firm, her present owners, and was converted into a barkentine. She has been in charge of Captain Gordon and for the last three seasons has been plying between Seattle and Alaska.

Soldiers Arrive.

A number of soldiers from the Forty-eighth Regiment, U. S. N., the famous colored regiment, which did such signal service in the Philippines, came over from San Francisco in a tug yesterday, and for hours they were a source of interest on the water front. There were about seventeen in the party and their singing of plantation songs as they rode over the water was a rare treat for the longshoremen. The regiment has one of the finest bands in the United States service and it has a grand chorus of 40 voices. The regiment has been in the Philippines for twenty-two months and will be mustered out next Sunday.

Among the officers of the regiment who visited Oakland yesterday were Captains W. W. Purnell of Washington, J. M. White of Kansas and R. R. Rudd of Ohio. Captain Rudd says the Americans need expect no more trouble from the Filipinos if they treat the natives fairly.

Shipping Notes.

Business at the several shipyards is dull as it usually is during the summer months. Shipping, however, is picking up and a number of large vessels with cargoes of coal and lumber are expected to dock soon in the harbor.

The steamer Ascuncion has left Baltimore for Oakland with a cargo of Cumberland coal for the John L. Howard Company.

The Puget Sound Company is expecting a fleet of three vessels with lumber from Tacoma. The first of these, the schooner Marion, is now three days overdue.

H. W. MEEK RESIGNS AS VICE-PRESIDENT.

H. G. Bond of San Jose and H. W. Meek of San Lorenzo, president and vice-president respectively of the California Cured Fruit Association, have resigned their positions in that organization. President Bond gives ill health as the cause of his action. His successor has not yet been selected. Mr. Meek will be succeeded by L. F. Graham.

GOOD BREAKFASTS.

Start the Day Right.

The breakfast is perhaps the most important meal of the day. Europeans usually eat a very light breakfast. Many Americans have stomach trouble because they eat too much or food of not the right sort for the morning meal. An ideal breakfast is a baked apple or some other fruit, a dish of Grape-Nuts Food with a little cream, and a cup of Postum Food Coffee.

Leave off all meat, hot biscuits, etc. Grape-Nuts and Postum both furnish the phosphate of potash together with other food elements that go to make up brain and nerve centers as well as muscle and tissue, and both can be digested by the stomach of an infant.

It is the part of wsdom nowadays to use food especially selected for nourishment and that can be easily digested. Ten days trial of this breakfast and you will feel as though you had "cleaned house."

The exhilaration of bounding health is worth a hundred times the small outlay of time and care in arranging such a breakfast.

Mrs. Riley, 125 Chestnut St., Camden, N. J., says she formerly breakfasted on chops, hot biscuits and coffee. "After such a meal I would have severe pains and they would last sometimes far into the night." She finally determined on a change in her diet and had for breakfast only Grape-Nuts Food and a little cream with Postum Food Coffee. She says: "In a very few days the intestinal trouble all disappeared. I have regained my old-time weight, lost the irritability and nervousness, and life takes on a new aspect.

"When I feel a little exhausted in the day I simply drop everything and stir a spoonful of Grape-Nuts in a little cream or hot milk, and in ten minutes I have regained my vigor and freshness."

Grape-Nuts Food is best when served just as it comes from the package without any cooking whatever. The food has already been cooked ten or twelve hours in the process of manufacturing it. When made up into puddings, pies and other desserts it does not hurt it to be cooked again, but when served simply as a breakfast food it should never be cooked. On the contrary Postum Coffee absolutely must be boiled 15 or 20 minutes before the food value and flavor can be brought out.

Abrahamson Bros. Inc.

465-467-469-471 Thirteenth Street and S. E. Cor. Washington Street.

OPEN TO ALL!

Fourth of July SPECIAL OFFERINGS

AT THE

Up-to-Date Store

FOR THIS SATURDAY'S SELLING WE HAVE MADE STRENUOUS EFFORTS. The heads of the different departments throughout the Big Store have been notified that nothing but the newest and most seasonable goods must be placed on sale at Special Prices:

We quote a few items from each department, selected at random. Many more for the asking:

JACKETS

$7.50 what's left of those fine, light tan, Kersey Silk lined Box Jackets, will be closed out at.....$7.50—worth $12.50

The balance of those $7.50 Tan Covert Box Jackets will go at.....$5.00

RAGLANS $5.95

This is your last opportunity to buy ¾ length Raglans at this price, as there are only a few left, so if you want one call early.

One lot of Raglans in tan and Oxford, half silk lined, worth $12.50, will be sold at....$7.50

Nobby Colored **ETON JACKETS $3.95**

Black Cheviot **ETON JACKETS $5.00** World beaters

Black **MELTON-ETTE JACKETS $2.95** All lined and this season's style

SILK WAISTS

50 black silk Waists made of good quality, all silk Taffeta, all over tucked and hemstitched (Bishop sleeve) a regular $5.00 Waist—Special price.....$3.55

All our fine Silk Waists in black, marked $7.50, bunched at one price, for Saturday.....$5.00

CLOAK AND SUIT DEPARTMENT

25 Tailor-made Suits, worth up to $20.00—your pick at.....$9.90

50 Tailor-made Suits, worth up to $25.00—your pick at.....$12.50

SHIRT WAIST SUITS $2.50

In assorted colorings, flounce skirt trimmed with white and sailor waist trimmed to correspond with skirt (stylish and neat). Sale price.....$2.50

A beautiful line of mercerized Shirt Waist Suits up to.....$6.00

WASH DRESS SKIRTS

150 new wash Dress Skirts in all the newest effects arrived this week, comprising most any effect shown this season—including Black now on sale. Special prices quoted on Saturday:

One lot of Polka Dot Duck Skirts at.....49c

One lot of Crash Linen Skirts.....39c

One lot of White P. K. Skirts, slightly soiled, worth up to $5.00—On sale at.....98c

DRESS SKIRTS $2.75

A fortunate purchase of ours enables us to share the benefits with you.

100 fine Dress Skirts, some lined others unlined, flounce skirts trimmed with satin and taffeta, silk bands, worth up to $6.00. Your choice at.....$2.75

15 Black Silk Dress Skirts, worth up to $20.00. Sale price.....$10.00

SHIRT WAISTS

The smartest and best waists of the season reduced to a bargain level. Not a waist but is distinct in style, with that touch of originality that women of refined tastes are always so glad to secure.

200 **FINE WAISTS 95c** each.

Then Peek at our **$1.50** Table.

60 New **LINEN WAISTS** at **$1.98**

PETTICOATS

This season's finest novelties, best shades—

Accordeon plaited taffeta Petticoats.....$6.00 worth $8.50

Accordeon plaited gros grain silk Petticoats.....$3.95 worth $7.50

Black and White Striped Petticoats.....$1.15 worth $1.50

One Lot Silk Petticoats on special sale at..$2.95

TRIMMED MILLINERY

OUR MILLINERY DEPARTMENT is always doing something remarkable, and tomorrow it excels itself in the wonderful values—it offers in Ladies' and Misses' trimmed Millinery

Ladies' and Misses' **TRIMMED HATS $2.50**

Ladies' **TRIMMED HATS $3.95**

Just see what **$7.50** will buy

These few quotations in Millinery must be seen, they are truly wonderful values.

WRAPPERS

100 Wrappers, made of best quality French Percale, nicely trimmed, deep flounce, full width. Sale price.....98c

MUSLIN UNDERWEAR

Marguerite Corset Covers, a very dainty affair trimmed with ruffles and lace.....25c each

Ladies' Drawers, best value ever offered, at.....50c

Summer Corsets.....19c

CHILDREN'S DRESSES

One lot of Colored Dresses, worth $1.00, at.....50c

One lot of Colored Dresses, worth $1.50, at.....75c

Misses' Sailor Dresses Made of Duck and trimmed with P. K. and linen. Special.....$1.98

HOSIERY

For Saturday only we give you our 25c leader in Ladies' Hosiery in all black, black with white feet, and tan.

These hose are known to be good value for 35c pair.

Children's all black 1x1 Ribbed Hosiery, suitable for country wear, all sizes.....15c pair

Large sizes well worth 25c pair—color perfectly fast.

Extra Special!

Croat Ties 16c EACH

For Ladies and Gentlemen—made of good quality Madras, White P.K., etc.—the genuine

50 Quality.

RIBBONS

Another line of four-inch, all-silk wash ribbons, all colors, good quality, fast colors.....20c yard

A complete line of all-silk fancy and plain ribbons.....15c yard

Our leader No. 1 Black Velvet Ribbon, satin back, 19c bolt 10 yards

2,000 yards all-silk Wash Ribbon.....5c yard

A full line of red, white and blue Ribbons will be sold at special price during Fourth of July week.

UNDERWEAR

Our 60c quality of Mercerized Silk Vests—in all colors, with ribbon and crotched silk finish.....40c

This we guarantee to be one of the best finished vests for value received. An equal in effect to any pure silk garment.

Our sleeveless, silk-finished Lisle Vests, in pure white, all sizes, including extra large size, 60c quality, three for.....$1.00

This Vest is especially suited for summer wear, being very thin and yet good for wear.

NECKWEAR

New Lawn Wash Ties with tucked collar and embroidered ends and collar tops.....25c each

New Nainsook Ties, with tucked and colored borders.....25c each

New Bobinet Ties, trimmed with lace and some with Battenberg.....25c each

We have placed this line on sale special for Fourth of July week.

WASH VEILS 15c EACH

The balance of our 15c designed Wash Veils will be disposed of Saturday.....15c each

BATHING SUITS

Remember that we carry a full line of Children's, Misses' and Ladies' Bathing Suits. The prices are moderate and the suits well made.

Pure Cream Butter.
Our Fresh Churned.
35c per Square.
Oakland Cream Depot.
Teleg'ph ave. and 18th st. Phone main 747.

The action of Carter's Little Liver Pills is pleasant, mild and natural. They gently stimulate the liver and regulate the bowels, but do not purge. They are sure to please. Try them.

The Rapid Safety Filter.

Indorsed by the Board of Health of New York city. Leased only; $1.50 per month and upwards. F. M. Owen, resident manager, 1357 Broadway. 'Phone Cedar 412.

More Style.

Never before was these seen in the city of Oakland so many stylishly dressed ladies as at the present time. The reason is that the Eastern Outfitting Co. of 546 Fourteenth street of this city is supplying all these stylish suits at cash prices, and it is taking payments of $1 per week. Its stock is the most complete in Oakland.

Saddle Rock Restaurant.

Formerly 463 Twelfth street, is now located in their spacious new quarters at 1158 Broadway, bet. 13th and 14th. Modern in every department. P. Kelch, prop.

Graphophones Rented

With operator, $1 per evening. Address Earle Warren, 300 Eighth st., Oakland.

WHO DECORATED THE STREETS?

Max Schlueter sells lanterns, flags, torpedoes, confetti, fireworks. 9th and Washington.

HAVE YOU need of male help? Need of female help? Need of a situation? Of a house? Or rooms? A store to let? An office? Or a house? Something for sale? Lost or found anything? Then put a 15c want adlet in the Saturday Tribune of June 29th.

Cutter's Place

is cool, restful and a rendezvous for all friends and good liquors. 473 Ninth street.

Rooms Find Tenants
Articles Are Sold
Help is Secured

By ADVERTISING
— ON THE —
CLASSIFIED PAGE
Of The Tribune.

RATES—Cent a word first insertion, ½c per word each subsequent insertion, 50c per line per month.

BUSINESS PERSONALS.

$1 WEEKLY—Suits to order from genuine Scotch, $15 up; fine dress suits, $20 up; elegant overcoats, $15 up. L. Lemos Eva Building, 525 Thirteenth st. bet. Washington and Clay, room 1, Oakland. Sid Hostetter, manager. b

GENERAL NOTICES.

FOR "Up-to-Date Signs" see ALTENDORF, 312 San Pablo Ave.; telephone 926 brown. b

PIONEER Oakland Machine Whitewashing Co., 858 *Franklin St.*, phone Brown 562. Nothing but A No. 1 stock used. P. Rosenheim, manager. b

FURNITURE repaired and repolished by H. Stroele, cabinet maker, 963 Franklin st., bet. Ninth and Tenth sts. b

A. E. McCAIN, practical landscape gardener; work done by contract or by the day; A1 references. 409 Ninth st., Oakland. b

ALAMEDA Window Cleaning Company, room 15, 1001 Broadway, Oakland, agents for the Sanitary Dust Layer. Floors and walls scrubbed; janitor work, etc. Try the Sanitary Dust Layer. It is odorless, a disinfectant; saves labor and sprinkling and keeps floor free from microbes. Phone 2846 black. b

OAKLAND Window Cleaning Co., 512 Seventh st., order box S. W. cor. Twelfth and Broadway; cleaning show cases, looking glasses, windows, paints, floors scrubbed, etc.; contracts by week or month, phone 552 main. G. Figone b

GLENWOOD—Fourteenth and Washington sts.; dining room and kitchen to lease from April 1. Enquire on premises. b

LOST AND FOUND.

LOST—Thursday morning, June 27, one pair and a half almost new shoes on Durant between Jackson and Franklin or on Franklin between Durant and Thirteenth. Suitable reward if returned to this office immediately. r

ORDER BOOK for Standard Soap Co.'s soap; bet. Eleventh and Broadway and Eighteenth and San Pablo. Reward on return to T. O. Pelser, 658 Sixteenth street. r

LOST—Lemon and white English fox hound. Return to 5403 San Pablo avenue; reward. r

LOST—Sunday afternoon, smooth haired yellow dog; black face; had 1900 collar tag. Reward if returned alive or dead 1718 Adeline st. r

LOST—Monday, green velvet belt; silver buckle; initialed M. E. A. Reward by *returning to* 572 Tenth st. r

LOST—On the corner of Telegraph ave. and Fourteenth sts. yesterday afternoon, pair of gold-rimmed eyeglasses. Finder please return to 500 Hobart st. and receive reward. r

LOST—Lady's pocketbook containing four rings and two keys. Return to 658 Clay st.; reward. r

LOST—Strayed or stolen a light brown collie puppy, from 1154 Brush st. A liberal reward will be paid by returning the same to the above address. r

FOR SALE MISCELLANEOUS.

FOR SALE—Spring wagon. 1920 Eleventh avenue. x

FOR SALE—Good square piano, $25. 1627 San Pablo avenue. x

FOR SALE—Fine spring wagon, with canvas top, for camping; also almost new Concord double harness; splendid outfit for camping party. Inquire at room 11, No. 906 Broadway, or at No. 591 Hobart st., Oakland. x

LOGAN BERRIES—Picked every day. 6151 Shattuck ave. x

HAVE two electric automobiles; will sell one cheap. Address box 12, Tribune. x

FOR SALE—Scholarship in business college. Inquire at 1651 Ninth ave., East Oakland. x

FOR SALE—A lot of second hand bicycles cheap. Apply to 20 San Pablo avenue. x

FIRST CLASS HORSES for sale; direct from country. 775 Seventh st.; tel. red 56. x

FRESH COWS from ranch; cheap. 130 Lawton ave., North Temescal; phone black 1084. x

CONTRACTORS AND BUILDERS.

COTTON BROS. & CO., bridge builders and general contractors engineers and pile driving and wharf building. 478½ builders of all kinds of bridge work; Tenth st., Oakland; telephone 542.

FOR SALE OR EXCHANGE.

NEW modern house, seven rooms; also house of three rooms in rear of lot. W. W. Chapman, 414 Eleventh st. v

TO EXCHANGE for oil land or oil stock or for house in Oakland or Alameda, neat new cottage with 8½ acres of land suitable for fruit and grain, and very suitable for chicken ranch, within a few blocks from high school and center of the famous Hot Springs health resort, Paso Robles, on the main coast line of S. P. R. R. Plenty of nice live oak timber on the place, which is all fenced and all clear of debt, fine climate and a nice home. For particulars address S. T. Allen, 895 Eleventh street, Oakland, Cal. Or call evenings after 6 o'clock. v

MEDICAL.

STRICTLY PRIVATE—Mrs. Dr. Funcke's secluded residence, 1416 Eighth st., *Alameda*; diseases of women only; special attention to confinement cases. See me before going to others.

MRS. DR. ALLEN, 1118 Market st., S. F., bet. Mason and Taylor; reliable ladies' specialist, 15 years' successful practice; instant relief from all female complaints guaranteed or money returned; my regulator is scientific and immensely superior to all others; private home to patients before and during confinement; best medical care; low fees; consultation free and confidential; strictly reliable; when others fail see Drs. Allen.

SEARCHER OF RECORDS.

G. W. McKEAND, Searcher of Records and Examiner of Land Titles, removed to 458 Eighth st., west of Broadway, Oakland.

RESTAURANTS.

NEW POSTOFFICE RESTAURANT—Meals served day and night; oysters cooked in any style. 462 Eleventh st., bet. Washington and Broadway. Tel. No. 531 Pine. Milishich & Crehum.

STORES AND OFFICES TO LET.

$17—STORE of good depth; has two show windows; near City Hall; two blocks to ferry trains. Heron & Holcomb, 1060 Broadway. k

THREE connecting offices; suitable for dentist or physician; at 496 Thirteenth st., corner Franklin. k

STORE—Reasonable. 776 Twelfth st. Enquire 1119 Jefferson st. k

TWO nice stores, two sunny side rooms for rent. Apply Pioneer French Bakery, Tenth and Webster sts. k

FURNISHED ROOMS TO RENT.

LARGE sunny rooms, furnished or unfurnished, with bath; terms reasonable. 516 Ninth st., nr. Washington. n

TWO or three furnished rooms for housekeeping, $7.50 and $10. Single room also; near trains. 829 Myrtle st. n

HOUSEKEEPING ROOMS—30 Telegraph avenue. n

PLEASANT furnished rooms for housekeeping. 921 Broadway. n

A VERY DESIRABLE suite of sunny rooms for light housekeeping; rent reasonable. Apply at 1561½ Broadway, over Osgood's drug store. n

28 SAN PABLO—Newly furnished rooms; with gas range, etc.; also single rooms. n

TO RENT—Sunny furnished rooms; private family. 1113 Alice st. n

THE OREGON—1156 Broadway; sunny rooms en suite and single; housekeeping; $5 to $16. n

TWO large completely furnished housekeeping rooms, rent $6. 1011 Webster. n

560 FOURTEENTH ST., near Clay; newly furnished rooms; private residence n

LARGE front room; light housekeeping. 593 Eighteenth st. n

TO RENT, furnished, 859 Harrison st., either three, or separate, furnished rooms. n

1375 FRANKLIN—One or two nicely furnished rooms; light housekeeping if preferred. n

SUITE of sunny front rooms; light housekeeping. 593 Eighteenth st. n

TWO sunny furnished housekeeping rooms. 808 San Pablo ave. n

PORTLAND HOUSE, 462 Ninth st., between Broadway and Washington; nicely furnished rooms; suites, $2.50 to $4.50; single rooms, $1 to $2 per week; transient, 25c to $1; large front suites for offices; phone Grove 945. n

THE BUSHELL HOUSE—462 Twelfth st., Mrs. M. Peters; transient trade solicited; nicely furnished rooms by the day, week or month. n

SUNNY OFFICES—Electric lights, nicely furnished rooms. 1104 Broadway. n

PALMER HOUSE—1211 Broadway; quiet sunny rooms, single or en suite. n

TWO or three sunny furnished rooms for rent; central location. 561 Fourteenth street. n

ARLINGTON HOTEL Dining Room, 471 Ninth st., cor. Washington; best 25 cent meal in the city; chicken dinner on Sunday a speciality; everything neat, clean and appetizing. n

NICE *sunny suites for housekeeping*; everything new; near local trains; also single rooms. 419 Sixth st. n

OAKLAND HOUSE—473 Seventh st.; new management and thoroughly renovated, rooms by the day or month. n

LOWER FLOOR—Three or four connecting rooms; separate entrance; sunny; central. 615 Fifteenth st. n

THE MENLO—Corner Thirteenth and Washington streets. Sunny furnished rooms single or en suite. Light housekeeping. Terms reasonable. n

NICE sunny housekeeping rooms, $1 up; also single rooms, $3 up; everything new. Inquire at 419 Sixth st. n

GERMAN HOUSE—854 Washington st.; sunny rooms 5 to 16; front housekeeping rooms with gas stove $10 to $14. n

TO LET—HOUSES UNFURNISHED.

FOR RENT.
Something new every day.
$21—7 rooms; bath; fine location.
$15—Furnished flat; 5 rooms; clean.
$20—Furnished flat; 5 rooms; central.
$50—Elegant furnished; 12 rooms.
$15—Cottage; 5 rooms; right in town.
$16—Cottage; 5 rooms; right in town.
GEO. W. AUSTIN & CO., 1008 Broadway.

COTTAGES FOR RENT
$8—5 rm. cottage; near station; good order.
$10—4 rm. cottage; barn; large lot.
$12—5 rm. cottage; 173 Eighth st.; near trains.
$12—5 rm. cottage; Linden st.; nice place.
$15—5 rm. cottage; Center st.; stable, etc.
$15—5 rm. cottage; Market st.; nr. train.
$15—5 rm. cottage; modern; San Pablo ave.
$10—5 rm. cottage; 14th st.; porcelain bath.
$17—5 rm. cottage; nr. Broadway station.
$20—6 rm. cottage; brand new; nr. train.
LAYMANCE REAL ESTATE CO.,
460 Eighth Street.

$23—6 room modern flat; close in.
$15—5 room modern cottage; good location.
$10—5 room cottage; in good condition.
$12—5 room cottage; close in.
$7—4 room cottage; good location.
$25—5 room modern flat; fur; piano.
$16—3 furnished rooms; light housekeeping.
$30—7 room furnished cottage; complete; piano.
$15—4 room flat; completely furnished.
$16.50—3 room u. flat; very desirable.
l MITCHENER & PORTER, 466 8th st.

FOR SALE or to let—Cottage 5 rooms and bath; lot 115x108 feet; rent $10. 1270 Twenty-sixth street near Union. l

COTTAGE—Six rooms and bath. Call at 223 Fifth st. l

UNFURNISHED ROOMS TO LET.

SUNNY unfurnished rooms; cheap. 601 San Pablo ave. m

HOUSES AND ROOMS WANTED.

WANTED—Rooms with board or housekeeping rooms for family of three; East Oakland and private family preferred. J. H. S., 257 Golden Gate ave., S. F. i

WANTED—Must be cheap for cash; modern 5 or 6 room cottage; convenient to station and electric cars. Address H. W. Carrigen, 3314 Adeline st., Lorin; no agents. i

WANTED—Six room house in good location; not to exceed $1,800; central location; will pay $250 cash, balance $20 per month. H. Ploder, 3223 Ellis st., Lorin. i

WANTED—Modern well furnished suite of rooms for light housekeeping; must be in good residence district; no lodging houses need reply. Address box 9, Tribune office. i

WANTED—Modern cottage of five or six rooms and bath; location Filbert to Lake, Seventh to Twenty-fifth st.; price not exceed $2,500. W. P. Ryan 960 Seventh st. i

WANTED—Two or three unfurnished or partly furnished rooms; Central Oakland. Address G. P. L., 570 Eleventh street. i

HOUSES FOR SALE.

FOR SALE—A first class boarding house full of regular boarders; central; and is a bargain. Address box 33, Tribune. s

CHOICE COTTAGE, EIGHT ROOMS, IN COMPLETE ORDER CHEAP.

REGARDLESS OF EXPENSE,
Every improvement of latest style was put in house and upon grounds. 1007 Twenty-third avenue. Take either the Eighth st. or Twenty-third ave. street cars and look at it. Then address or call upon G. W. ARBUCKLE, 11 Montgomery st., San Francisco, with your offer. s

SITUATIONS WANTED — FEMALE.

A YOUNG LADY of refinement desires a positon as travelling companion, or will go to a summer resort in such capacity; best of references; will accept nominal compensation and expenses. Address "H. T. G.," box 96, Tribune office. h

WANTED—White sewing and children's clothes a specialty. Address seamstress, 859 Harrison st., bet. 7th and 8th. h

FOR REFERENCED HELP send your order to Mrs. Cattell, 525 Eighth st., near Clay; oldest and most reliable employment office; all nationalities; male and female. Telephone 3576 black.

FEMALE HELP WANTED.

GIRL for general housework; one who likes children. Apply 2123 Bancroft way, Berkeley. e

WANTED—Competent girl for general housework; wages $25. Call at 1127 Eighth ave., corner Nineteenth. e

WANTED—Good girl for housework; two in family. Apply 459 Thirteenth st. e

WANTED—Nurse girl from 1 to 6 P. M.; good wages. Apply 156 East Twelfth street. e

GIRL for housework; wages $15. 666 Eighth st. e

WANTED—A reliable nurse, with references; $20. 928 Linden st., Oakland. e

WANTED—Several good lady canvassers for newspaper work. Address box 32, Tribune. e

SITUATIONS WANTED—MALE.

POSITION WANTED—A *young man*, expert stenographer and rapid typewriter, also understanding bookkeeping, wishes permanent position; no bad habits; best of references. Address box 43, Tribune office. g

JAPANESE wishes a position to do cooking and housework in family. H. Tom, 521 Fourth st. g

MIDDLE-AGED MAN, Christian, would like place to take care of horses and garden; good driver; three years in last place; references. Address room 23, Newland House, Seventh and Washington. g

JAPANESE AND CHINESE Employment Office; first class help of every kind. Tel. black 2482; 415 7th st. g

MALE HELP WANTED.

WANTED—Good strong boy, 17 or 18 years old, to learn trade. Apply 963 Twenty-first street; paid while learning. d

CARRIAGE PAINTERS wanted. C. H. Brosnahan, 267 Twelfth st., Oakland. d

DETECTIVES—We want a sharp, responsible man in every city and town to do secret service work; $5 a day and expenses for actual service; postage for reply. International Detective Agency, Milwaukee, Wis. d

1,000 MEN WANTED—Teamsters, rock drillers, tunnel, brush and shovel men, to work on ditch and pipe line being constructed for Sweepstake Mining Co., near Weaverville, Trinity county, Cal. Apply on work. Steady work. Good board and best wages in State. San Francisco Construction Co., 26 Montgomery st., San Francisco. d

TEAMS or horses wanted to work on railroad job. Apply by letter or in person at 26 Montgomery st., room 25, San Francisco. d

WANTED—A good solicitor for newspaper work. Address box 33, Tribune office. d

ROOMS AND BOARDING.

ELEGANT sunny rooms; private board, 715 Eighth st., cor. Castro. q

TO LET—Large sunny furnished rooms with board. 918 Tenth st. q

NICE sunny furnished front rooms with board at 568 Twelfth st. q

FURNISHED ROOMS, with or without board day board a specialty; elegant table; $4 per week; 25c a meal. 1103½ Broadway. Come in and try a meal. q

BOARD AND ROOM for two; $36 per month. 616 Twelfth st. q

GOOD board and room for gentlemen. Call after 5 P. M. at 1458 Castro st.; references. q

TO LET—Nicely furnished rooms, with or without board. 1291 Alice st. q

PLEASANT HOME—Near business center; sunny rooms, pleasant grounds and excellent table. 156 East Twelfth st., corner Third ave. q

JUST OPENED—"JUANITA" Dining Room; home cooking. 322 San Pablo ave. q

817 JACKSON ST., cor. Sixth; neatly furnished rooms with board. n

FURNISHED HOUSES TO LET.

COTTAGE of 3 large furnished housekeeping rooms and bath. 826 Linden street. o

FOR RENT—5-roomed furnished cottage; no children. Apply 808 Twenty-seventh st. o

A FOUR room nicely furnished lower flat to let $20, modern and all conveniences. Inquire at 419 6th st. o

FOR RENT—Furnished or unfurnished—A two-story building suitable for hotel. West Oakland. Rent very low. The E. P. Vandercook Co., 1016 Broadway. o

PHYSICIANS DIRECTORY.

DR. CARRIE EDWARDS—Eye, ear, nose and throat; graduate Michigan College of Medicine and Surgery; post graduate of Post Graduate School of Medicine and Surgery and Eye, Ear, Nose and Throat College of Chicago; the New York Polyclinic of New York city; glasses fitted; telephone Bush 811; office Kahn Building, 1114 Washington st., Oakland.

REILLY, PAUL H., M. D—Physician and surgeon, Central Bank building; hours 1-3, 7-8 P. M. Tel. Lake 644.

DR. H. M. BARKER, electro magnetic treatment given; chronic and nervous diseases a specialty; hours 9 to 5; phone blue 966. 1156 Broadway.

C. M. HAVILAND, M. D.—Specialist; cancers, tumors, etc., removed without the use of a knife and without pain. S. E. cor. Twelfth and Washington sts.

DR. A. K. CRAWFORD, late senior professor Hahnemann Medical College, Chicago, has removed to corner of Twelfth and Filbert sts.; telephone Pine 951.

ADAMS, DR. F. L., office Central Bank building, Fourteenth and Broadway; hours 10 to 11 A. M., 4 to 5 P. M.; Tel. Grove 361; residence, 1250 Telegraph av., Tel. red 2256.

DR. D. D. CROWLEY, 212-213-214 Central Bank building; office hours, 2 to 3:30 and 7 to 8 P. M.

BUSINESS OPPORTUNITIES.

AN EXCEPTIONAL AND PERMANENT LIFE POSITION
With $250,000 corporation, on a salary of $1,800 per annum and commissions that will in time double the salary, is open for a first class man competent to fill District Manager's position and invest $1,500 to $2,500 in the business; investment secured by corporation's funds in your possession. Don't make application unless your record will stand the rigid investigation that we invite regarding our corporation. Address AUDITOR'S DEPT., 521-525 Manhattan Bldg., Chicago, Ill. w

FOR SALE—Private school; attendance excellent. For particulars address box 18 Tribune. w

HALLS FOR RENT.

HALL TO LET—Grand Army Hall to let. Apply 1116 Broadway. k

DRESSMAKING.

MRS. E. CHATMAN, dress and cloakmaker, organdies and summer dresses stylishly made. 808 Twenty-seventh street.

STYLISH dress skirts made reasonable. 808 San Pablo ave.

REAL ESTATE.

HOUSES FOR RENT
— by —
A. J. SNYDER, 467 NINTH ST.

—Two Story Houses—
$40—19th st., nr. San Pablo; 9 r. and b.
$30—West and 14th sts.; 8 r. and b.
$17.50—Bdwy, nr. 26th st.; 6 r. and b
$12—Grove nr. 32th st.; 7 r. and b.
$10—21st nr. Brush st.; 6 r. and b.
$22.50—Franklin nr. 10th st.; 8 r. and b.
—Cottages—
$16—Webster nr. 11th st.; 5 r. and b.
$13—San Pablo ave. nr. 25th st.; 5 r. and b.
$12—26th st. nr. Bdwy; 6 r. and b.
$16—22d st. nr. Tel. ave.; 5 r. and b.
$4—44th st. nr. Tel. ave.; 3 rooms.
$20—San Pablo nr. 20th st.; 6 r. and b.
—Flats—
$19—24th cor. Valdez; 5 r. and b.
$15—20th nr. West st.; 4 r. and b.
$17.50—6th nr. Harrison st.; 5 r. and b.
$8—2d st. nr. Bdwy; 4 rooms.
$6—Fallon nr. 7th st.; 3 rooms.
$35—12th st. cor. Jackson; 10 r. and b.
—Furnished Houses—
$25—Sycamore nr. Grove st.; 7 r. and b.
$65—Franklin cor. 20th st.; 9 r. and b.
$25—24th st. nr. Tel. ave.; 6 r. and b.
$150—Madison cor. 9th st.; 15 r. and b.
$20—Jones nr. Tel. ave.; 4 r. and b.
$55—Brush nr. 19th st.; 11 r. and b.
Apply for keys and permission to inspect premises,
A. J. SNYDER,
Real Estate and Insurance,
467 Ninth Street, Oakland

$5,000—CHOICE income home; 10 rooms and 24 acres; near Haywards; exchange for Oakland property
Large list for sale and exchange. 30-page catalogue.
E. E. BUNCE.
House Renter. (u) 952 Broadway.

TENTH STREET, east of Broadway—$3250—Comfortable home of 9 rooms in the choicest part of Oakland; owner non-resident; reduced price for a quick cash sale.
GEO. W. AUSTIN & CO.,
1008 Broadway, Oakland.

BERKELEY REAL ESTATE.

BERKELEY BARGAINS.
$600—For 3 lots each 40x135, on a corner, 5 blocks of station and 4 blocks of electric cars and 2 of school; a big snap; street is sewered also.
MAY & MORTIMER.
2123 Center St., Berkeley.

$800—For a neat 4 room cottage; fruit and shade trees; fenced and cross-fenced; a bargain.
MAY & MORTIMER.

$1,100—Five room house on improved street; house in fine condition.
MAY & MORTIMER.
u 2123 Center St., Berkeley.

DENTISTS DIRECTORY.

GEO. F. AMES, D. D. S., E. W. WHITMAN, D. D. S., 1110½ Broadway, rooms 1, 2, 3, 4 and 5; hours 9 to 12 and 1 to 5.

IDEAL gold filling inserted for 75c, with written guarantee for five years. Ideal Dental Co., 6 Eddy st., San Francisco; plates $3; crowns $1.

DR. C. S. NOBLE, Dentist, 2034 Broadway, Oakland, Cal.

A DISCOUNT of 20 per cent for thirty days on all plates, crowns and bridgework; see our new unbreakable plate, the Rose Pearl, warranted for twenty years; crowns $3.50; fillings 50c.; plates $5 *full* set; all work painless and warranted. Chicago Dental Parlors, 24 Sixth st., San Francisco.

LOWEST PRICES in S. F. Painless extraction 50c. N. Y. Dentists, 969 Mission st., cor. Sixth.

DR. GEO. W. LEEK, 20 O'Farrel, extracts or fills teeth painlessly by his metal or flexible plate $3; bridges $4; received eight first prizes; no students; lady attendant; guarantee twelve years.

J. M. DUNN, D. D. S.—Dental Parlors, 1003½ Broadway, rooms 14-16 Union National Bank building, Oakland, Cal.

NOTARIES PUBLIC.

GEORGE W. AUSTIN, Notary Public, 1006 Broadway near Tenth st.

ATTORNEYS.

JOHN F. HANLON, Attorney-at-Law, 45 Montgomery block; telephone Green 710, San Francisco.

CHAPMAN & CLIFT, Attorneys-at-Law, 995 Broadway, Oakland; telephone 536.

A. L. BLACK, Attorney-at-Law, rooms 26 and 27, 957 Broadway, phone Brush 81.

GEO. EDGAR JACKSON, Attorney-at-Law, 922 Broadway, Oakland.

FREDERICK E. WHITNEY, Attorney-at-Law, removed to 921 Broadway, rooms 17 and 18; Telephone Black 501.

B. H. GRIFFINS, Attorney-at-Law, 921 Broadway, Oakland.

HAROLD L. MARTIN, Attorney-at-Law, rooms 15 and 16, 921 Broadway.

BROOKS & HARGIS, Attorneys-at-Law, Parrott building, San Francisco; telephone Jessie 601.

A. A. MOORE, Attorney-at-Law, rooms 51 and 52, 418 California st., San Francisco, Cal.; telephone red 2621.

GEORGE W. LANGAN, Attorney and Counsellor-at-Law, Livermore, Californiania; practice in all courts.

BEN F. WOOLNER, Attorney and Counsellor-at-Law and Notary Public, 1003½ Broadway, rooms 7 and 8.

CLINTON G. DODGE, rooms 15 and 16, 906 Broadway.

FOX & GRAY, Attorneys-at Law, Pacific Mutual Building, entrance 6, fourth floor, San Francisco.

GEORGE E. DE GOLIA, 967 Broadway, northeast corner of Ninth st., Oakland, room 2, telephone No. 38.

JOHNSON & SHAW, Law Office, 959 Broadway, rooms 49, 50 and 51.

MELVIN C. CHAPMAN, Attorney-at-Law, has removed to 905 Broadway, Oakland, Cal.

SNOOK & CHURCH, Attorneys-at-Law, 922 Broadway, over Union Savings Bank.

NYE & KINSELL, Attorneys-at-Law, 861 Broadway.

HARRY W. PULCIFER, Attorney-at-Law, 957 *Broadway*, rooms 22, 23.

SAMUEL BELL McKEE, Attorney-at-Law, 957 Broadway, Oakland, Cal.

WANTED—MISCELLANEOUS.

WILL pay good prices for second-hand furniture, piano, large or small lot, for country hotel. Address R. B. Tapp, Box 22 this office. j

WANT to purchase small grocery store in Oakland. Address G. M. Hansen, General Delivery, San Francisco. j

WANTED—A down town saloon; from $750 to $1,000; spot cash. Box 41. j

WANTED—For cash, second hand books. Call or address E. S. Angel, 1236 Broadway. j

WANTED—To rent a poultry farm with capacity 1,000 to 2,000. F. Wilkins, box 584 Oakland. j

PERU 411—W. A. Conneau & Co., 1517 Park st., Alameda, dealers in new and second-hand stoves, furniture, carpets, etc.; highest cash price paid. j

FURNITURE—We will buy, sell, exchange or rent furniture and household goods of every description. Reliance Furniture Co., F. Shoo, prop., 307 San Pablo ave.; phone brown 921. j

FURNITURE ETC., WANTED—We will give 25 per cent more cash for furniture, merchandise, etc., than any other dealer or auctioneer; try us. Oakland Auction Co., 418-420 Fourteenth st., near Broadway, rear of Central Bank; Tel. black, 3531. j

FURNITURE WANTED—We will give you more cash for your furniture or any kind of merchandise than you can get from any dealer or private party. J. A. Munro & Co., Auctioneers, 1521 Park st., Alameda; tel. Grand 176. j

REAL ESTATE.

S. M. DODGE & SON,
1160 Broadway.

$1,650—Cottage, 5 rooms and bath, Market st.; lot 25x125; only $400 cash, balance on easy monthly payments; price reduced *for quick sale.* 532

$2,000—Attractive cottage; large lot; easy walking distance from our office. We will show you any place on our list 536

If you want income property see us.
S. M. DODGE & SON.

FOR SALE.
$2,750—Two story house, 8 rooms and bath, lot 25x100; easy payments; situated north of Seventh st.; Market st. station.
$1,800—Upper flat of five rooms and bath and lower flat five rooms and bath, lot 26x100; near Adeline station; rent $20.
$1,800—Cottage of five rooms; lot 45x75; situated Filbert st.
$700—200 cash, balance monthly; cottage five rooms; lot 25x125; Magnolia st.
n W. P. RYAN, 960 Seventh St.

FIVE ACRES of San Diego land, three miles from principal street, to exchange for lot or house and lot in Oakland. Address M. M., box 20, Tribune.

FOR SALE in Oakland; business corner 75x95; eight acres old home and barn in suburbs $4,600—cottage six rooms—no reasonable offer refused. Apply 1223 Broadway, opposite Fifteenth st. n

EDUCATIONAL AND MUSICAL.

UNIVERSITY GRADUATE would like private teaching or position as governess; would leave Oakland; English, French and German a specialty. Address Teacher, 710 Eighteenth st.

R. E. J. KERN, teacher of vocal music. 506 Telegraph ave., Oakland. y

MUSIC LESSONS by an experienced teacher. 1374 Franklin st. y

PHILOSOPHY, Latin, Greek, French, Spanish, English, mathematics. Professor Garvin, St. Mary's College.

SPANISH—Individual instruction; translations. 1498 *Market st., cor. Twentieth.*

MADAME E. B. MELQUIOND, Professeur de Fraicais, 216 Eleventh st., bet. Jackson and Alice, phone Clay 742. y

J. F. PALMER, teacher of mandolin, guitar and banjo; director of Palmer's Mandolin Orchestra; Juvenile Mandolin and Guitar Club and Ladies' Banjo Quintet. If interested in these instruments you are invited to club rehearsal Saturday evenings, Macdonough Bldg., rooms 1 and 2, Oakland. y

SPECIAL—Private lessons in shorthand and typewriting. Miss Borden, 461 Ninth street. Phone red 1711. y

MONEY TO LOAN.

MONEY TO LOAN—From $100 up; on chattels; reasonable. Mitchener & Porter, 466 Eighth st. z

From $100 up; on chattels; reasonable. Mitchener & Porter, 466 Eighth st. z

MONEY TO LOAN—$125 to $5,000. Address B. C., this office.

LOANS to salaried people; no security required. New Era Loan and Trust Co., room 25, 1003½ Broadway; hours 10 to 3. z

FROM $100 upward. Du Ray Smith, Searcher of Records and N. P. 459 9th.

MONEY on pianos, furniture and other personal property. *W. F. O'Banion, 1118* Broadway. z

$25,000 TO LOAN on real estate. W. F. O'Banion, 1118 Broadway. z

FROM $50 to $5,000 to loan on furniture, pianos, diamonds, live stock, merchandise, real estate, etc. A. W. Berry, 477 Ninth st. z

$10,000 TO LOAN on real estate, pianos, furniture and other chattels, etc., by Alden Co., 1118 Broadway. z

LOANS on real estate and on furniture or pianos, with or without removal, in Oakland, Alameda or Berkeley; any amount; lowest rates; all business confidential. Call or write to Becker & Co., 26 Montgomery st., San Francisco. z

LOANS on furniture, pianos, in Oakland, Alameda, Berkeley; no removal, publicity or delay. 906 Broadway, rooms 33-37.

CHIROPODIST.

DR. H. SCHWARZ, Surgeon Chiropodist; cures corns, bunions, chilblains, ezcema, ingrown and club-nails; no pain; immediate relief. 1065 Washington.

PERSONALS.

LIFE READINGS.
MRS. MACK, 318 Thirteenth st., wonderful trance medium, may be seen on all affairs of life; hours 10 A. M. to 8 P. M. c

LADIES: Try my Monthly Remedy. Box free. Mrs. B. Rowan, Milwaukee, Wis. c

HAIRDRESSING TAUGHT complete in 14 *days' course*, $5; *with manicuring*; and facial massage; positions guaranteed. Hairdressing College, 1218 Clay street. c

MADAME SODAN, world renowned card reader and palmist, 515 Tenth st., near Washington. o

ARE YOU GOING EAST THIS SUMMER?

If you are going to the Pan-American Exposition at Buffalo or to Cincinnati, Detroit, Chicago, Milwaukee or any point in the East, write or call upon H. V. Blasdel, Passenger Agent, No. 1160 Broadway, Oakland, or D. W. Hitchcock, General Agent, Union Pacific R. R. Co., No. 1 Montgomery St., San Francisco, in regard to reduced round trip rates to these points. Three trains via this route leave California daily. The time of the "Overland Limited" to Chicago is less than three days and to Buffalo three and one-half days, which is nearly a day quicker than any other line.

Round Extension Tables.

Fine new furniture at auction prices at H. Schellhaas', corner store, Eleventh street.

HAVE YOU need of male help? Need of female help? Need of a situation? Of a house? Or rooms? A store to let? An office? Or a house? Something for sale? Lost or found anything? **Then put a 15c want adlet in the Saturday Tribune of June 29th.**

WHO DECORATED THE STREETS?

Max Schlueter sells lanterns, flags, torpedoes, confetti, fireworks. 9th and Washington.

J. W. BALLARD & CO.

Have opened a first class family liquor store at 1007 Broadway. *Liquors for medicinal purposes a specialty. Bar in connection. Orders promptly delivered.*

For Sale.

We have an excellent line of new furniture on sale this week. Bargains. See them at H. Schellhaas, corner Eleventh and Franklin streets.

When You Are Thirsty,

Call at the Galindo Hotel bar, 411 Eighth street. Bouquet & Frame, proprietors.

Mogul Preservative Paint

Is absolutely acid proof, water proof, alkali proof and durable. Al Wood & Bro.

HAVE YOU need of male help? Need of female help? Need of a situation? Of a house? Or rooms? A store to let? An office? Or a house? Something for sale? Lost or found anything? **Then put a 15c want adlet in the Saturday Tribune of June 29th.**

BUYS PROPERTY ON THE WATER FRONT.

Frank W. Bilger, secretary of the Oakland Paving Company, has purchased from the Crist family a valuable tract of water front land in San Antonio. In the deed placed on file in the County Recorder's office the property is described as commencing at the intersection of Eighteenth avenue with the line of the Southern Pacific Company's land and running to Nineteenth avenue. The property is 500 feet long and 400 feet wide. Lots 1 to 4 in block 59, San Antonio, are also conveyed.

The property fronts on Oakland Harbor and contains a wharf and lumber yard. The Dimond and other ships discharge lumber at the wharf.

The deed is signed by Johanna Crist, Rudolph F. Crist, Ettie Crist, Julius A. Crist, Frederick G. Crist, Clara E. Crist and F. W. Bilger.

Although the consideration named in the deed is only $10, the property is estimated to be worth several thousand dollars.

SHE WILL TAKE UP WORK AMONG THE BOERS.

NEW YORK, June 28.—Ella Campbell Scarlett, M. D., has sailed for South Africa to take up medical work among the refugees in the Orange river colony, says a dispatch from the Tribune's London correspondent. She has recently finished a year's service as court physician in Corea, and is the first woman appointed by the Colonial Office for medical work among the Boer laagers. She is the daughter of the late General Lord Abinger, and despite her noble birth interested herself in medical science, preparing herself as a student and hospital nurse for a professional career and passing examinations for a medical degree. She will work among the Boer women and children in the encampments of the refugees and will offer them the benefit of experience gained in the best hospitals and medical schools in Europe.

AN OPEN LETTER TO THE RETAIL GROCERS.

The California Mercantile Company has issued an open letter to the retail grocers of the city, stating its position in regard to the retail trade. The company states that it opened its syrup refinery at the foot of Broadway May 1st, 1901, and that it put on a tank wagon to sell to consumers for six weeks to create a demand for its syrups, and that then it would take the *wagon off and sell only to retailers*, it found that 70 per cent of the retail grocers would not handle its products. The company now states that it will leave the matter to the retailers whether it will sell to consumers or to the retail trade alone.

SAYS CHILDREN WERE CRIMINALLY NEGLECTED.

Catherne Von Dobrogoiski has filed a petition to be appointed guardian of her three grandchildren, Florence M., Elbert J. and Allen D. O'Brien. She alleges that the children have been "willfully and cruelly" neglected by their father, Thomas D. O'Brien, since January of this year. On May 20, it is alleged, O'Brien left his children and went to San Francisco, where he is now employed. He promised to return to the children, but has not kept his word.

TWO NEW YORK OFFICIALS INDICTED.

NEW YORK, June 28.—Two indictments were returned by the Grand Jury today against Fire Commissioner John J. Scannell, charging him with neglect of duty. Another indictment was returned jointly charging Commissioner Scannell and Wm. L. Marks with conspiracy. It is alleged that nearly all supplies for the Fire Department have been purchased through Marks.

MILLER MUST STAND TRIAL FOR BURGLARY.

Samuel Miller, the man who burglarized the room of Denis Strain at the Railroad Exchange last week and stole $500 in cash, besides two new suits of [illegible] his preliminary examination in the Police Court today, and was held to answer before the Superior Court on a charge of burglary. His bail was fixed at $2,000 cash.

DIVORCE CASES TO BE HEARD BY COMMISSIONER.

The divorce cases of Malcolm R. Bankhead against Sarah L. Bankhead, and Lizzie M. Hunt against George M. Hunt have been referred to Court Commissioner George Babcock to take testimony. The defendants each defaulted.

GOOD NEWS FOR THE EMPLOYES AT CITY HALL.

There is good news at the City Hall today that will gladden the hearts of all city employes, save those who work for statutory salaries. All except the latter will be paid tomorrow.

FELL FROM A TRAIN AND DIES OF INJURIES.

ANTIOCH, Cal., June 28.—D. M. Pits, who fell off a passenger train yesterday afternoon at Cornwall, died this morning from his injuries.

Licensed to Marry.

Archibald Conclave Leone, Oakland 21
Belle Yevrah, Oakland 23
Chris John Jensen, Oakland 24
Lena Christina Neilsen, Sausalito.. 26
Frederick William Smith, Oakland. 39
Anne Amelia Western, Oakland.... 32
Salvator Grana, Livermore 24
Mary Laripa, Livermore 18
Charles Grant Wright, Berkeley..... 27
Louise Marie Lauderbach, Berkeley 23

Petition to Mortgage.

Mary M. McCarthy and John Griffin, executors of the estate of Hannah Good have filed a *petition to mortgage* property on Broadway, near Laurel street, for $1100 to pay the debts of the estate.

Sued For Merchandise.

The Wellman-Robbins Mercantile Agency has sued I. C. Pardee for $137.65 for merchandise.

AN ARBITRATOR WILL GIVE THE DECISION.

LONDON, June 28.—The Parliamentary Committee having the matter in charge was again occupied today with the question of the electrification of the underground railroads. As the companies are unable to settle their differences as to whether the Yerkes or Ganz systems shall be installed, the committee decided that the Board of Trade should appoint an arbitrator to determine which system shall be adopted.

HAD GROUNDS BUT COULD NOT GET DIVORCE.

Judge Ellsworth this morning denied the application of Mrs. May H. Doyle for a divorce from Edward J. Doyle on the ground that the Superior Court of this county has no jurisdiction over the defendant. The suit was accordingly dismissed.

Mrs. Doyle was suing for a divorce on the grounds of wilful neglect and non-support. The couple were married in Wisconsin in 1886. Mrs. Doyle left her husband in December of 1899 and came to this city bringing their two children with her. Since she has been earning her livlihood as a stenographer. The elder child, Frank, was sent back East to his father.

Mrs. Doyle alleged that her husband earned $23 a week as a printer, but that he spent his earnings in dissipation and refused to support his family. She said that she was forced to leave her husband and earn her own livelihood because he did not give her any money to pay their rent or grocery bills.

Owing to the fact that Doyle had never resided in this county, Judge Ellsworth held that he had no jurisdiction in the matter and ordered the case dismissed. Z. N. Goldsby represented Mrs. Doyle.

PRINCE HENRY'S YACHT BROKE HER RUDDER.

KIEL, June 28.—During the last few days the yachts taking part in the regatta here have suffered from squally winds, rough water and the low temperature. Prince Henry's Tilly and the yacht Odin broke their rudders and the other two yachts were barely saved. Emperor William's Meteor has arrived here from England. His Majesty intends to steer the Meteor in today's race from Kiel to Travemund.

GERMANY IS PLEASED WITH THE COURTESY.

BERLIN, June 28.—Today's newspapers print long dispatches regarding the conferring by Harvard University of the degree of LL. D. upon Dr. von Holleben, the German Ambassador at Washington and the other honors paid to him. The remarks of President Eliot are keenly appreciated. Official circles, including Emperor William, are highly pleased.

WEIGHING DAY AT THE HENLEY RACE COURSE.

HENLEY, June 28.—At an unofficial weighing this morning the University of Pennsylvania crew totalled 1,274 pounds, an average of 159 pounds. The Leanders average 173 pounds. The draw for stations occurs Saturday. Under the prevailing conditions there is a difference of two lengths in the stations.

DREW AND MULGREW FILE POLICEMEN'S BONDS.

James Drew and James D. Mulgrew today filed their official bonds as regular policemen. Drew's surety is the United States Fidelity and Guarantee Company, while James Mulgrew and M. A. McInnis appear on Mulgrew's bond.

FIRE DESTROYS A SHOP AT WATSONVILLE.

WATSONVILLE, Cal., June 28.—Fire at an early hour this morning destroyed the grocery store of George M. Martin and the blacksmith shop of W. Bolton. Total loss, $5,000.

RETIRED COMMANDER DIES AT HIS HOME.

BINGHAMPTON, June 28.—Commander Frederick Robinson Smith, U. S. N., (retired) is dead at his home in this city, aged 61 years. He was graduated from Annapolis in 1861 and served with distinction in the Civil War. He was appointed Commander in 1870.

NO INFORMATION AS TO GENERAL GOMEZ' VISIT.

WASHINGTON, June 28.—No information has been received at the War Department concerning the visit of General Gomez of Cuba. It is not believed he is coming here on any mission of an official character.

WANTS NAVY SUPPLIED WITH HOME GROWN BEEF.

the Admiralty, H. O. Arnold-Foster, intimated in the House of Commons today that the Admiralty contemplated stipulating that the navy be supplied with home grown beef, wherever proper slaughter arrangements were possible.

LONDON, June 28.—The Secretary to

For the Citizens of Oakland to Decide.

The people of Oakland are requested to read carefully in these columns our letter to the retail grocers of Oakland. We also ask the citizens of Oakland to write us, giving their views on the subject. We desire to be fair and open handed. If we have to fight our way through, we will do it honestly and squarely. We have already had families report to us that our syrups are not as good as we sold them out of the tank wagon, and upon investigation we find that there are some grocers who stoop to methods which are low and intensely unscrupulous in their nature. We have the names of some grocers such as we refer to, who have dealt out to their customers syrup of inferior quality and represented it to be of our manufacture when the customer has asked for our syrup. We can always prove to you whether you have been cheated or not by such a grocer if you will notify us when the syrup you get varies from the sample you have purchased from us.

Next week we will publish a list of the grocers who keep our Cream and Standard 100 syrups.

Yours truly,
CALIFORNIA MERCANTILE COMPANY.

HOTEL ARRIVALS.

CRELLIN—E. S. Jeffries, Sacramento; H. C. Newhart, Denver; S. B. Dunn Mrs. W. K. Perry, Calistoga; Mrs. A. M. C. Smith, Bunson; W. H. Russell, city; Sam Ofner, Chicago; Henry Clark, W. N. Lord, Cleveland; Fred J. Herman, Cincinnati; O. W. Kautzman, Bellefontaine, Ohio; Wm. Martin, Warren, Pa.; Fred Corron, Newbadford; Gustus Kowelski, Detroit; John Taylor, Gallploise, Ohio; Fred Bessitt, Newark, N. J.; James Watt, John Murray, S. F.; T. Nelron, John K. Vellogy, S. F.; John T. Carey, city.

METROPOLE—C. B. Dewes and family, Los Angeles; Mr. and Mrs. S. H. Tingley, Providence, R. I.; Dr. A. Moses, Louisville, Ky.; Garfield Moses, Louisville, Ky.; S. S. Clawson, Columbia, Tenn.; Miss Tredwell, Sacramento; J. E. Collis and wife, Detroit; Mrs. Robbins, Chicago; Mrs. J. W. Rogers, Leeville, Tenn.

TOURAINE—J. C. Effinger and wife, Chicago, Ill.; Grace Lang, city; T. A. Hackett and wife, C. E. Dietz, Buffalo; Jas. A. Cole, St. Louis.

ALBANY—W. L. Miller, Elsinore, Cal.; Mrs. F. H. Moore, Miss Lottie Moore, St. Louis; Miss R. Thompson, city; J. E. Borrett, Yureka; C. A. Wilter, Redlands; Olin L. Berry, Joseph Fife, San Francisco.

GALINDO—Geo. H. Spoul, San Jose; Geo. L. Adkins, Salisbury, Md.; Thos. Conway, J. E. Glover, Richard D. Cleaver F. E. Rynnell, Amelia, O.; Harry Weinheimer, Andrew Graf, Chas. J. Wurz, Cincinnati, Ohio; Samuel J. Glover, Amelia, Ohio; Robert H. Ruddy, Buffalo, N. Y.; N. Brittingham, Salisbury, Md.; James E. Reaston, Hamilton, Canada; Samuel R. Anthony, Salisbury, Md.; F. Pinoli, city.

Yosemite Valley Via Santa Fe.

The Santa Fe is now carrying passengers via new stage line from Merced. Starting Mondays and Thursdays, 9 A. M., on California limited, other days 7:20 A. M. train, and you are at the Sentinel Hotel next afternoon, passing Merced Big Trees, Buena Vista, the Cascades and Bridal Veil Falls en route.

Ask about it at 1112 Broadway, Oakland.

"My Cake Is Dough."

Did not use Sperry's Flour.

Best Treasure Tables $2.50.

One hundred of them at that price. Now is your chance. Our annual reduction sale for one month. Remember that E. C. LYON sells furniture cheap. Immense stock. 410 412 414 Eleventh street, Oakland.

The Hammam department for ladies and gentlemen at the Piedmont Baths are the most elaborate and luxuriously fitted up of any this side of Chicago. Take Piedmont cars.

HAVE YOU need of male help? Need of female help? Need of a situation? Of a house? Or rooms? A store to let? An office? Or a house? Something for sale? Lost or found anything? **Then put a 15c want adlet in the Saturday Tribune of June 29th.**

"Our Baker" Cook Stove.

New, regular price, $27.50; our price, $22.50. H. Schellhaas, Eleventh street, Oakland.

UNLISTED SECURITIES.

OIL STOCKS.
For sale by
Joseph B. Toplitz,
At the following prices:

			Sold by the Co.
1000	Bachelors	04	75
1000	Meridian	05	10
500	Wellington Oil Co.	04	50
100	Calif. Mutual	25	1 00
5000	Santa Maria	05	25
1000	Transcontinental	15	20
10000	Calif. Rock Oil	02	20
5000	General Gleaves Oil Co.	10	12½
100	Lake and Colusa	3 00	10 00
1000	California Fortune	25	50
500	San Antonio	12	50
1000	Grand Pacific	20	1 00
4000	Imperial Cons.	01	15
5000	Union Jack	02	15
1000	Lincoln	7½	50
2000	Kern River Oil Co. Cons.	10	25
500	Prudential	18	35
200	Lion	13	75
1000	Lone Star	05	10
500	Monarch	36	75
500	Sunset (original)	..	25
239	Superior	18	60
2100	Three States	01	20
900	Yukon	45	75
1000	Panochito	05	25
1000	New Century	07	50
2000	U. S. O. Mining Co.	05	15
1000	Red Bank	15	50
1000	Transfer	05	25
2000	California Crude	..	25
1000	Diamond	03	15
500	Contra Costa	01	25
500	Sovereign	27	75
150	Hollister Crude	20	50
500	Famoso	17½	25
1000	Mt. Hamilton L & Oil Co	12½	15
1000	Napa-Berryessa	10	20
1000	Vernon	30	75

Above prices will show conclusively what immense saving you can make in buying shares from undersigned, who by purchasing his shares in large blocks can sell them at the very lowest price.

This list is continually being increased by new purchases of any other oil stocks worth having.

There are a great many other stocks not above mentioned which I am handling and for which I shall be pleased to receive your orders, which I guarantee will be filled at the lowest prices.

Any order will receive gratis a copy of the Ready Reference Book, containing the latest information on oil stocks. Address,

Joseph B. Toplitz,
Member Producers' Oil Exchange,
330 Pine St., San Francisco.

DIVIDEND NOTICES.

DIVIDEND NOTICE.

The Union Savings Bank

A dividend has been declared to depositors for the six months ending June 30th, 1901, at the rate of three and twenty-five one-hundredths (3.25) per cent per annum on all savings deposits, payable on and after July 1st, 1901. Dividends not called for are added to and bear the same rate of interest as the principal from July 1st, 1901.

A. E. H. CRAMER, Cashier.

DIVIDEND NOTICE.

THE OAKLAND BANK OF SAVINGS, OAKLAND, CAL.

For the six months ending June 30, 1901, a dividend has been declared at the rate of three and a quarter (3.25) per cent per annum on ALL savings deposits, payable on and after Monday, July 1, 1901.

Dividends not called for are added to and bear the same rate of dividends as the principal from July 1, 1901.

W. W. GARTHWAITE, Cashier.

DIVIDEND NOTICE.

CENTRAL BANK, OAKLAND, CAL.

For the six months ending June 30, 1901, a dividend has been declared at the rate of three and one-quarter (3.25) per cent per annum, on all term deposits, payable on and after July 1st, 1901. Said dividend, if not called for, to be added to principal and draw like interest from July 1, 1901.

C. R. YATES, Cashier.

MUTUAL SAVINGS BANK OF SAN FRANCISCO, 33 POST STREET.

For the half year ending June 30th, 1901, a dividend has been declared at the rate of three (3) per cent per annum on all deposits, free of taxes, payable on and after Monday, July 1st, 1901.

GEORGE A. STORY, Cashier.

BANKS

THE
First National Bank of Oakland

Northeast corner Tenth and Broadway.

Capital Stock paid up..........$300,000
P. E. BOWLES..........President
G. W. McNear..........Vice President
L. G. BURPEE..........Cashier
E. N. WALTER..........Assistant Cashier

DIRECTORS — G. W. McNear, E. W. Runyon, W. H. Taylor, Wallace Everson, L. C. Morehouse, P. E. Bowles, W. H. Chickering, L. G. Burpee, G. W. McNear Jr.

Principal Correspondents—San Francisco, First National Bank and Bank of California; New York, National Park Bank; Chicago, American National Bank.

Union Savings Bank

Corner Broadway and Ninth St.

TRANSACTS A GENERAL SAVINGS AND COMMERCIAL BUSINESS.

CAPITAL FULLY PAID . $300,00000
RESERVE FUND 130,00000

BOARD OF DIRECTORS.

William G. Henshaw, Thos. Prather, R. S. Farrelly, A. E. H. Cramer, C. E. Palmer, H. W. Meek, Herman A. Tubbs, Thos. Crellin, Shelby F. Martin, F. W. Henshaw, eGorge E. Grant.

WM. G. HENSHAW..........President
C. E. PALMER..........Vice President
A. E. H. CRAMER..........Cashier

Exchange on Eastern and Foreign cities.
Interest allowed on all savings deposits remaining three calendar months.
No entrance fee.
Remittances from the country may be made by express or checks on banks in San Francisco, and books will be returned.

Central Bank

Broadway and Fourteenth Streets, OAKLAND, Cal.

Authorized capital..........$1,000,000
Capital fully paid up..........300,000
Reserve fund and undivided profits..........100,000

THOMAS CRELLIN..........President
W. G. PALMANTEER....Vice President
C. R. YATES..........Cashier
H. M. BARRY..........Assistant Cashier

DIRECTORS.

Charles D. Pierce	Anson S. Blake
J. W. Phillips	George C. Perkins
W. G. Palmanteer	George D. Metcalf
Thomas Crellin	W. S. Phelan
H. S. Morris	H. C. Morris

Transacts a General Banking Business. Interest allowed on Term Deposits. Loans made on real estate and approved security. Buys and sells exchange on all the principal cities of the United States and Europe.

Principal Correspondents — First National Bank, San Francisco; Chase National Bank, New York; Metropolitan National Bank, Chicago.

Union National Bank of Oakland

Location N. W. Cor. of Broadway and Twelfth St.

THOMAS PRATHER..........President
EDSON F. ADAMS..........Vice President
CHARLES E. PALMER..........Cashier
WM. H. HIGH..........Assistant Cashier

DIRECTORS.

A. A. Moore, John C. Adams, C. E. Palmer, Edson F. Adams, R. S. Farrelly, Thomas Prather, Shelby F. Martin.

Exchange—Domestic and foreign at current rates.

CORRESPONDENTS — Chemical National Bank, New York; N. M. Rothschild & Sons, London; Rothschild Freres, Paris; Die Direction de Disconto, Geselschaft, Berlin; Bank of California, First National Bank, Crocker-Woolworth National Bank, San Francisco.

Funds deposited with correspondents paid here.

FARMERS AND MERCHANTS'
SAVINGS BANK

1103 Broadway, near Twelfth St.

Incorporated according to the laws of the State of California, November 10, 1893.
Interest paid on deposits
Money loaned on real estate.

OFFICERS.

EDSON F. ADAMS..........President
C. E. PALMER..........Vice President
JAMES C. McKEE..........Cashier

BOARD OF DIRECTORS.

R. S. Farrelly, San Leandro; A. W. Schafer, Mount Eden; Samuel Bell McKee, Oakland; William R. Taylor, Oakland; John Charles Adams, Oakland; H. F. Gordon, Oakland; F. S. Osgood, Oakland; Charles E. Palmer, Oakland; Edson F. Adams, Oakland.

California Bank.

Masonic Temple Building, Corner Twelfth and Washington Streets, Oakland.

D. EDWARD COLLINS..........President
JOHN W. PHILLIPS..........Vice-President
FRANK H. BROOKS..........Cashier

BOARD OF DIRECTORS.

John W. Phillips	W. W. Whitman
D. Edward Collins	Anson Barstow
Benjamin Smith	John A. Britton
James P. Taylor	

Transacts a general banking business. Foreign and domestic exchange bought and sold. Correspondence solicited. Special attention paid to the execution of trusts for individuals, firms and corporations.

Correspondents — American Exchange National Bank, New York, and Bank of California, San Francisco.

Summer Goods
JUST ARRIVED
H. S. BRIDGE & CO.
TAILORS
622 MARKET ST., San Francisco
Opp. Palace Hotel.

The PIONEER FRENCH BAKERY
M. & J. LONGE, Proprietors.
N. E. cor. Tenth and Webster Streets.
Telephone White 855, Oakland.
First quality French bread delivered to all parts of Oakland, Berkeley and Alameda. Loaves made to order for camping parties. French rolls made to order.

NOTICE.

All persons are hereby cautioned not to trust any one on account of the Tribune Publishing Company without a written order signed by an officer of this corporation. Any indebtedness incurred without said order will not be recognized.

TRIBUNE PUBLISHING CO.,
By W. E. DARGIE, President.

RAILROADS.

SOUTHERN PACIFIC.

Trains are Due to Arrive and Leave —at— OAKLAND

SIXTEENTH STREET STATION.

Leave.	From June 9, 1901.	Arrive.
7:34 a	Benicia, Suisun, Elmira, Vacaville, Rumsey, Sacramento	5:33 p
8:04 a	Vallejo, Napa, Calisoga, Santa Rosa, Martinez and San Ramon	5:45 p
8:37 a	Davis, Woodland, Knights Landing, Marysville, Oroville	7:15 p
8:37 a	Atlantic Express, Ogden and East	11:34 a
9:8 a	Shasta Express, Davis, Willows, Red Bluff, Portland	7:15 p
9:39 a	Los Angeles Express, Martinez, Tracy, Lathrop, Stockton, Fresno, Santa Barbara and Los Angeles	6:35 p
9:39 a	Vallejo	11:44 a
10:01 a	Vallejo, Martinez and way stations	7:03 p
10:36 a	The Overland Limited, Ogden, Omaha, Chicago	6:04 p
4:34 p	Vallejo, Napa, Calistoga, El Verano, Santa Rosa, Martinez and San Ramon	8:44 a
4:38 p	Benicia, Winters, Sacramento, Woodland, Knights Landing, Marysville and Oroville	10:04 a
5:05 p	Port Costa, Tracy, Lathrop, Stockton	9:45 a
6:35 p	The Owl Limited, Fresno, Bakersfield, Santa Barbara, Los Angeles	8:14 a
5:43 p	Martinez, Stockton, Merced, Fresno	11:44 a
5:43 p	Yosemite	11:44 a
6:11 p	New Orleans Express—Fresno, Los Angeles, Deming, El Paso, New Orleans and East	7:04 a
6:44 p	Oriental Mail—Ogden, Cheyenne, Omaha, Chicago	11:34 a
6:44 p	Oriental Mail—Ogden, Denver, Omaha, Chicago	3:35 p
*6:44 p	Vallejo	11:44 p
7:40 p	Oregon and California Express, Sacramento, Marysville, Redding, Portland, Puget Sound and East	8:03 a
8:36 p	San Pablo, Port Costa, Martinez and way stations	11:09 a
‡8:36 p	Vallejo, Port Costa and stations	7:03 p

NILES ROUTE.
First Street, Near Broadway.

Leave.		Arrive.
8:37 a	Niles, Lathrop, Stockton	6:36 p
8:37 a	Niles, Mendota, Hanford, Visalia, Porterville. Returning train arrives Sixteenth street depot	4:14 p
9:10 a	Niles, San Jose, Lathrop, Stockton, Lodi and Sacramento	8:37 p
9:10 a	Oakdale, Chinese (Yosemite), Jamestown, Sonora, Carters	8:37 p
9:34 a	Hayward, Niles and way stations	11:11 a
4:04 p	Hayward, Niles and way stations	7:00 p
4.39 p	Niles, Livermore, Stockton, Lodi. Returns via Martinez and arrives at Sixteenth street depot	11:44 a
5:10 p	Livermore, San Jose and way stations	‡9:39 a
6:39 p	San Leandro, Hayward, Niles, San Jose	7:07 a

A for morning.
P for afternoon.
‡Sundays only.
*Sundays excepted.

The PEOPLE'S EXPRESS COMPANY, the only transfer who will call for and check baggage from hotels and residences. Office, 412-418 Ninth street. Tel. 326.

Local and through tickets sold and information given by

W. H. MAHONEY, agent, 16th st. station.
M. E. DE CORA, agent, 7th and Bdwy.
T. H. GOODMAN, gen. pass. agent.

GOING EAST
TAKE THE
UNION PACIFIC

If you cannot go to-day
To-morrow's trains await you.

DAILY PULLMAN SERVICE TOURIST SERVICE

Less than 3 Days To CHICAGO

"The Overland Limited"
"The Fast Mail"
"The Atlantic Express"

NO CHANGE TO { DENVER KANSAS CITY OMAHA CHICAGO

2—Excursions Weekly—2

Personally Conducted
To New York and Boston.

H. V. BLASDEL, Pass. Agent,
1160 Broadway, Oakland, or
D. W. HITCHCOCK, Gen. Agent U. P. R.R
1 Montgomery St., San Francisco.

CHICAGO IN LESS THAN 3 DAYS

From San Francisco at 10 a. m.

CHICAGO, UNION PACIFIC & NORTHWESTERN LINE

DOUBLE Drawing-Room Sleeping Cars, Buffet, Smoking and Library Cars, with barber, Dining Cars—meals a la carte. Daily Tourist Car Service and Personally Conducted Excursions every week from San Francisco at 6 p. m. The best of everything.

R. R. RITCHIE
617 Market St. Palace Hotel
Gen. Agent Pacific Coast San Francisco
OR S. P. COMPANY'S AGENT.

THE O. R. & N.

DISPATCH FAST STEAMERS.

To PORTLAND

From Spear Street Wharf at 11 a. m.
EVERY 5 DAYS

FARE { $12 First Class / $8 Second Class } including berth & meal

COLUMBIA..........
Sails July 2, 12, 22; Aug. 1, 11, 21, 31.
GEO. W. ELDER..........
Sails June 27; July 7, 17, 27; Aug. 6, 16, 26.

Short line to Walla Walla, Butte, Helena and all points in the Northwest. Through tickets to all points East.

D. W. HITCHCOCK, General Agt.
3 Montgomery Street,
San Francisco.

Bartlett Springs

Bartlett Water will help you to health and make your vacation useful as well as pleasant. After a short or long stay at the popular Springs you will wonder how it was possible to feel so well, strong and vigorous.

Ride, drive, hunt, fish, bowl, dance, swim, bathe, walk over mountain paths, amuse yourself in hundreds of happy ways. Time never drags at Bartlett Springs. Send for Booklet.

Call or address
BARTLETT SPRINGS CO.,
Bartlett Springs, Lake County, Cal.
Gen. Office, 2 Sutter St., S. F., Cal.

Amedee Hot Springs
Lassen County—No Staging.
BOILING SPRINGS—MUD BATHS.

A positive cure for Rheumatism, Gout, Malaria, Insomnia, Kidney and Liver Troubles, and all Skin and Blood Diseases. Experienced physician in charge. Splendid accomodations. Rates, including everything, $12 per week up. Address WOODWARD-CUSHMAN CO., General Agents, 11 Montgomery Street. Dr. Wilhelm Schmitt, Resident Physician at the Springs.

Health at Paso Robles

Hot springs bubbling up from Nature's secret laboratory—an ideal resting place—the place to go for the relief and cure of rheumatism, gout, dyspepsia, insomnia, etc. Drives, walks, bathing, tennis, good wheeling and plenty of amusement for those seeking pleasure.

Rooms and board from $10 to $50 a week (including use of baths and advice of physician). OTTO E. NEVER, prop., Paso Robles, Cal.

TAKE YOUR VACATION

Along the line of the
North Pacific Coast Railroad
(Via Sausalito Ferry.)
in the beautiful Coast Counties of *Marin and Sonoma*

Among their rough mountains and green hills, seamed with wooded canyons and rippling streams. The paradise for camping or a day's outing. Good hotels and boarding places abound. For illustrated and descriptive book send to

14 SANSOME ST.,
SAN FRANCISCO

CAPITOLA
IS NOW OPEN

Send for FREE BOOKLET.
Address: R. M. BRIARE, Proprietor Hotel Capitola, or
FRANK REANIER, Sup't. Capitola Cottages, Capitola, Cal.

ARCADIA

In Santa Cruz Mountains. One-half mile from Big Trees. Buy ticket to Campus Station. For particulars and booklet write the owner, THOS. L BELL, P. O., Felton, Cal.

"THE BEDELL"

A. BEDELL, Proprietor. Mission Street, head of Walnut Avenue, Santa Cruz, Cal. A New and modern but Quiet and Homelike, Family House with Cottage Connected. Croquet, Tennis and play grounds for children. Electric cars direct for Beach and Union Depot, Pass the Door.

Delightful Surroundings and Excellent Accommodations at
WITTER MEDICAL SPRINGS,
LAKE COUNTY, CAL.

Certain cure for Stomach, Liver, Kidney, Bladder, Skin and Blood Diseases.
Recommended by Leading Physicians. Thousands Cured.
Tickets, California and Northwestern Railroad.
Stage from Ukiah.
Call or address,
WITTER MEDICAL SPRINGS COMPANY.
Upper Lake P. O., Lake County, Cal.
Main Office and Water Depot, 916 Market, Room 64.

BYRON HOT SPRINGS

The Hot Mineral Baths Are The only known cure for RHEUMATISM.

Business men can leave here Saturday, 6 p. m., and be in their office at 8:15 Monday morning.
Take S. P. R. R. trains—9:30 a. m., 6 p. m. Only 3 hours ride. Carriages meet every train. No staging. New hotel, first-class throughout.
ADDRESS
A. BETTENS, MANAGER, BYRON SPRINGS, CAL.
or Lombard & Co., City Agents,
Room 30—22½ Geary St., San Francisco.

THE GEYSERS,
SONOMA COUNTY

ONE OF NATURE'S WONDERS. NATURAL steam baths; swimming, fishing, hunting and livery. Write for pamphlet. I. WERTHEIMER, manager.

HOTEL BEN LOMOND

In the Santa Cruz Mountains, along the South Pacific Coast Railroad. Fine trout fishing, hunting, boating, bathing, croquet grounds, tennis, etc. Play grounds for children. Electric lights, etc. First-class board. Particulars by addressing JOSEPH BALL, Proprietor, Ben Lomond, Santa Cruz County, Cal.

DR. C. C. O'DONNELL'S MINERAL SPRINGS, GLEN ELLEN, best camping, picnic and pleasure resort on the coast. Greatest remedy for lung disease, liver and stomach complaints, rheumatism and catarrh. 46 miles from S. F. The S. P. R. R. and S. F. & N. P. R. R. give special rates to campers; 30 cottages and tents furnished; rent cheap; no fogs nor poison oak; mineral water, boats, bathing free. Inquire of DR. C. C. O'DONNELL, office 1021½ Market, S. F. If you want health, pleasure and longevity this is the place to go.

SUMMIT HOTEL
AND COTTAGES

Under new management—thoroughly renovated. Situated in Santa Cruz mountains, one-half mile from Wright's Station, Narrow Gauge R.R. Terms $8.00 per week and upwards.
Address CHAS. GARDNER, Summit Hotel, Wright's Station, Cal

CAMP TAYLOR—In the Redwoods

On the N. P. C. R. R. First-Class Board and Canvass Cottages. Rippling stream and romantic surroundings. Address H. G. MARTIN, Camp Taylor, Cal.

Deer Park Inn
Near Lake Tahoe.

Elevation 6507 feet; opens June 1st. Good fishing, boating, tennis, croquet, mineral waters, pine woods, health, pleasure, rest.
For full information call at TRAVELER office, 20 Montgomery Street, San Francisco, or address— J. B. SCOTT, DEER PARK, Placer Co., Cal.

Camp Ocean Roar

Situated on Tomales Bay. Cottages and Tents at reasonable prices. Good accommodations for camping, hunting, fishing, boating and horses.

WM. ARCHER, PROPRIETOR,
P. O. TOMALES.

For rest and health IN THE SIERRAS
near Colfax on C. P. R. R. Elevation just right—2400 ft.—136 miles from San Fr. No staging; good table; finest scenery, water, air, fruit and climate. Ideal forests and grounds $8.00 a week. Send for booklet. Orchard Springs, Colfax, Cal.

OCEAN VILLA.

Hotel and cottages, SANTA CRUZ. Strictly first class family hotel. Ocean and river bathing, boating and fishing. Dancing pavilion, electric lights, telephone, beautiful grounds; free bus.
M. T. WHITE, Proprietor.

Lydia E. Pinkham's Liver Pills

Are specially prepared to act in harmony with the female system. They cure **Constipation and Sick Headache,** resulting from causes peculiar to women. **25c**

R. D. HUNTER,
General Fire Insurance Agent
422 TENTH STREET
Telephone Pine 831.

LEGAL.

NOTICE TO CREDITORS.

Estate of Dorathea Kuckes, also known as Dorathea Cook, formerly known as Dorethea Nickelsen, deceased.

Notice is hereby given by the undersigned, administrator of the estate of Dorathea Kuckes, alias, deceased, to the creditors of and all persons having claims against the said deceased, to exhibit them with the necessary vouchers, within four months after the first publication of this notice, to the said administrator, at the office of Harris & Hess, room 1015 Claus Spreckels Bldg., San Francisco, Cal., which said office the undersigned selects as a place of business in all matters connected with said estate of Dorathea Kuckes, alias, deceased.

WILHELM KUCKES, also known as WM. COOK,
Administrator of the estate of Dorathea Kuckes, alias, deceased.

Dated, Oakland, June 27th, 1901.

HARRIS & HESS, Attorneys for Petitioner, room 1015, Claus Spreckels Building, San Francisco, California.

LEGAL.

Notice to Creditors.

Estate of Niels Nielsen, deceased.

Notice is hereby given by the undersigned, executors of the will of Niels Nielsen, deceased, to the creditors of and all persons having claims against the said deceased, to exhibit them with the necessary vouchers, within four months after the first publication of this notice, to the said executors, at the office of Nye & Kinsell, 861 Broadway, Oakland, California, which said office the undersigned select as their place of business in all matters connected with the said estate of Niels Nielsen, deceased.

CHRIST MILLER, Executor.
A. C. FAY, Executor.

Dated, Oakland, June 21, 1901.

NYE & KINSELL, Attorneys for Executors.

Probate Notice.

In the Superior Court of the County of Alameda, State of California.

In the matter of the estate of Elmira Getchell, deceased.

Notice of Time Set for Proving Will, etc.

Notice is hereby given that a petition for the probate of the will of Elmira Getchell, deceased, and for the issuance to Elvina A. Wood of letters testamentary thereon has been filed in this Court, and that Monday, the 8th day of July, A. D. 1901, at 10 o'clock A. M. of said day, at the court room of Department No. 4 of said Court, at the Court House in the City of Oakland, in said county of Alameda, has been set for the hearing of said petition and proving said will, when and where any person interested may appear and contest the same.

Dated June 27th, 1901.

FRANK C. JORDAN, Clerk.
By D. A. SINCLAIR, Deputy Clerk.

SNOOK & CHURCH, Attorneys for Petitioner, 922 Broadway, Oakland, Cal.

LEGAL.

Notice of Executor's Sale of Real Estate.

Notice is hereby given that in pursuance of an order of the Superior Court of the County of Alameda, State of California, made on the 3rd day of June 1901, in the matter of the estate of Mary Letford, deceased, the undersigned, the executors of the last will and testament of said Mary Letford, deceased, will sell at private sale to the highest bidder for cash in gold coin of the United States of America and subject to the confirmation of said Superior Court, on or after Saturday, the 6th day of July, 1901, all the right, title, interest and estate of the said Mary Letford at the time of her death, and all the right, title and interest that the said estate of said Mary Letford, deceased, has, by operation of law or otherwise, acquired other than or in addition to that of the said Mary Letford, at the time of her death in and to all that certain real estate, premises and property described and designated as follows, to-wit:

An undivided one-half interest in and to that certain lot, piece or parcel of land lying and being in the City of Oakland, County of Alameda, State of California, and described as follows, to-wit:

Commencing at a point on the northerly line of Pacific street distant westerly two hundred (200) feet from the westerly line of Willow street; thence at right angles northerly one hundred (100) feet seven and a quarter inches; thence at right angles westerly twenty-five (25) feet; thence at right angles southerly one hundred (100) feet seven and a quarter inches to the northerly line of Pacific street; thence at right angles easterly along said line of Pacific street twenty-five (25) feet to the place of beginning. Being lot number thirty-two (32) in block four hundred and sixty-five (465) as laid down on the revised map of the Gibbons property at Oakland Point, filed June 14, 1876, in the office of the County Recorder of the County of Alameda, State of California. Together with the improvements thereon, consisting of a one two-story dwelling house and the outhouses connected therewith.

TERMS AND CONDITIONS OF SALE.

Cash in gold coin of the United States.

The proceeds of said sale to be applied to the payment of the debts outstanding against said estate of said deceased, and to the payment of the expenses and charges of administration in the matter of said estate of said deceased.

Deed at the expense of the purchaser.

All bids or offers must be in writing and will be received at the office of Messrs. Snook & Church, Attorneys for said estate, No. 922 Broadway, Oakland, Alameda County, California.

The property will be sold as a whole and bids must be made and will be received and considered accordingly.

Dated June 18, 1901.

JAMES LETFORD and JOHN LETFORD,
Executors of the Last Will and Testament of Mary Letford, deceased.

SNOOK & CHURCH, Attorneys for said estate.

Probate Notice.

In the Superior Court of the County of Alameda, State of California.

In the matter of the estate of Charles McCleverty, deceased.

Notice of Time Set for Proving Will, etc.

Notice is hereby given that a petition for the probate of the will of Charles McCleverty, deceased, and for the issuance to Mary C. McCleverty of letters testamentary thereon has been filed in this court, and that Monday, the 1st day of July, A. D. 1901, at 10 o'clock A. M. of said day, at the Court Room of Department No. 4, of said Court, at the Court House in the City of Oakland, in said County of Alameda, has been set for the hearing of said petition and proving said will, when and where any person interested may appear and contest the same.

Dated June 19, 1901.

FRANK C. JORDAN, Clerk.
By J. P. COOK, Deputy Clerk.

CAMPBELL, FITZGERALD, ABBOTT AND FOWLER, Attorneys for Petitioner, 630 California street, San Francisco.

Probate Notice.

In the Superior Court of the county of Alameda, State of California.

In the matter of the estate of Jane F. Millsaps, sometimes known as Jane F. Millsap, deceased.

Notice of time set for proving will, etc.

Notice is hereby given, that a petition for the probate of the will of Jane F. Millsaps, sometimes known as Jane F. Millsap, deceased, and for the issuance to William J. McKee of letters testamentary thereon has been filed in this Court, and that Monday, the 1st day of July, A. D. 1901, at 10 o'clock A. M. of said day, at the Court room of Department No. 4 of said Court, at the Court House in the city of Oakland, in said county of Alameda, has been set for the hearing of said petition and proving said will, when and where any person interested may appear and contest the same.

Dated, June 18th, 1901.

FRANK C. JORDAN, Clerk.
By D. A. SINCLAIR, Deputy Clerk.

W. F. SAWYER, Attorney for Petitioner, Mills Building, San Francisco, Cal.

Probate Notice.

In the Superior Court of the County of Alameda, State of California.

In the matter of the estate of Andrew M. Hupers, deceased.

Notice of Time Set for Proving Will, etc.

Notice is hereby given that a petition for the probate of the will of Andrew M. Hupers, deceased, and for the issuance to Mrs. Juliana Hupers of letters testamentary thereon has been filed in this Court and that Monday, the first day of July, A. D. 1901, at 10 o'clock A. M. of said day, at the Court Room of Department No. 4 of said Court, at the Court House in the City of Oakland, in said County of Alameda, has been set for the hearing of said petition and proving said will, when and where any person interested may appear and contest the same.

Dated June 19, 1901.

FRANK C. JORDAN, Clerk.
By D. A. SINCLAIR, Deputy Clerk.

A. C. TAYLOR, Attorney for Petitioner 628 Montgomery street, San Francisco, Cal.

Probate Notice.

In the Superior Court of the county of Alameda, State of California.

In the matter of the estate of Albert P. Brayton Jr., deceased.

Notice of time set for proving will, etc., and application for letters of administration with will annexed.

Notice is hereby given, that a petition for the probate of the will of Albert P. Brayton Jr., deceased, and for the issuance to Edward L. Brayton of letters of administration with the will annexed, has been filed in this Court, and that Monday, the 1st day of July, A. D. 1901, at 10 o'clock A. M. of said day, at the Court room of Department No. 4 of said Court, at the Court House in the city of Oakland, in the county of Alameda, has been set for the hearing of said petition, when and where any person interested may appear and contest the same, and show cause if any they have why said petition should not be granted.

Dated, June 17th, 1901.

FRANK C. JORDAN, Clerk.
By D. A. SINCLAIR, Deputy Clerk.

SAMUEL BELL McKEE, Attorney for Petitioner, 957 Broadway, Oakland, Cal.

Notice to Contractors.

The Board of Trustees of Melrose School District invite, and the undersigned will receive up to the hour of 8 o'clock P. M. on the tenth day of June, 1901, sealed proposals, endorsed by the bidder, plainly stating the specifications bid on, and addressed to the undersigned. Separate bids may be presented on the different specifications of the work, or one bid for the whole. Specification No. 1—Concrete, brick, carpenter, mill, plastering, tinning, hardware, glass and glazing. Specification No. 2—Painting. Specification No. 3—Plumbing. Specification No. 4—Wiring, electric bells, all in accordance with plans and specifications, copies of which may be had at the office of Charles Paff, No. 40 Montgomery street, San Francisco. Each bid must be accompanied by a certified check of not less than five per cent of bid, and made payable to J. H. Roane, Clerk of the Board of Melrose School District. Said check will be forfeited to Melrose School District in case the accepted bidder fails within five days after the award to enter into a written contract and furnish a good and sufficient bond for the faithful performance of the work. The right is reserved to reject any or all bids, and to waive any defect or informality in any bid, should it be deemed in the interest of the district to do so. By order of the Board of School Trustees, Town of Melrose.

R. H. ROANE,
Clerk of the Board of School Trustees, Melrose.

LEGAL.

OFFICE OF THE
Assessor of Alameda County

NOTICE TO TAXPAYERS

Oakland, February 28th, 1901.

All Persons, Firms, Companies, Corporations and Associations are required to deliver at the Assessor's office, at the Court House, City of Oakland, County of Alameda, on or before April 1st, 1901, a statement under oath of all the property, both real and personal, owned or claimed by him, her or them, or in their possession or held in trust for others, at 12 o'clock meridian on the

FIRST MONDAY OF MARCH 1901.

In accordance with Sec. 3,629, Political Code.

Every person who refuses or neglects to furnish the statement as provided for in Section 3,629, Political Code, becomes liable to a fine of one hundred dollars and the value fixed by the Assessor on their property must not be reduced by the Board of Equalization.

All persons owning real estate that has been assessed in the wrong name, or errors have appeared on their tax bills, are requested to call at the Assessor's office or notify the Assessor by mail on or before April 1st, 1901, so that the proper corrections may be made on the assessment roll for the year 1901.

ASSESSMENT BLANKS may be obtained at the Assessor's office, room one, Court House, or from any Deputy Assessor.

HENRY P. DALTON,
Assessor of Alameda County.

Oakland, California.

OFFICE OF THE
Assessor of Alameda County

POLL TAX NOTICE.

Oakland, February 23, 1901.

Notice is hereby given that the State Poll Tax of two dollars for the year 1901 is now due and payable at my office, room one, Court House, or to a Deputy Assessor.

Sec. 3,839 of the Political Code reads as follows:

Every male inhabitant of the State over twenty-one and under sixty years of age, except paupers, insane persons and Indians, must annually pay a Poll Tax of two dollars, provided the same be paid between the

FIRST MONDAY IN MARCH AND THE FIRST MONDAY IN JULY.

Then it shall be three dollars.

Sec. 3,846 of the Political Code makes it the duty of the Assessor to "demand Poll Tax of every person liable therefor, and on the neglect or refusal of such person to pay, he must collect by seizure and sale of any personal property owned by such person."

Under Sections 429 to 435 every person who refuses to give his own name or the name of any person in his employ, or who in any manner obstructs the Assessor or any of his deputies in the collection of the State Poll Tax, is guilty of a misdemeanor, and liable to a fine of $500 or imprisonment in the County Jail, or both such fine and imprisonment.

Only those persons under twenty-one or over sixty years of age are exempt. Poll tax must be paid on demand.

HENRY P. DALTON,
Assessor of Alameda County.

Oakland, California.

TRUSTEES' SALE.

In accordance with the terms and under the authority of a certain deed of trust duly executed by Charles H. Eastman and Bessie P. Eastman, his wife, parties of the first part, to J. West Martin and Wm. G. Henshaw, trustees, parties of the second part, of whom Wm. G. Henshaw became the successor and survivor upon the death of J. West Martin, and The Union Savings Bank, a corporation, party of the third part, dated November 8th, 1897, and recorded in the office of the County Recorder of the county of Alameda, State of California, in Liber 619 of Deeds, at page 17, and following, and in pursuance of a resolution passed on the 5th day of June, 1901, by the Board of Directors of The Union Savings Bank, a corporation, and the holder of the note (No. 6595) to secure the payment of which the aforesaid deed of trust was executed, declaring that default had been made in the payment of the interest and other sums due under said note and deed of trust, and requesting and directing the said undersigned Wm. G. Henshaw, surviving trustee, to sell the real estate described therein to satisfy said indebtedness,

I, Wm. G. Henshaw, as successor and survivor of said trustees, J. West Martin and Wm. G. Henshaw, trustees under said deed of trust, do hereby give notice that on Wednesday, the 17th day of July, 1901, at 12 o'clock noon of that day, at the auction salesroom of Wm. J. Dingee, No. 903, Broadway street, in the city of Oakland, county of Alameda, State of California, will sell at public auction, to the highest bidder, for cash in gold coin of the United States, those pieces or parcels of land situate in the city of Oakland, county of Alameda, State of California, described as follows, to-wit:

Beginning at a point on the southwestern line of Central avenue or East Twelfth street, distant thereon fifty (50) feet northwesterly from the northwestern line of Seventh avenue, formerly Benton street, and running thence northwesterly along said line of Central avenue or East Twelfth street fifty (50) feet; thence at a right angle southwesterly one hundred and thirty (130) feet; thence at a right angle southeasterly fifty (50) feet, and thence at a right angle northeasterly one hundred and thirty (130) feet to the point of beginning. Being portions of lots 15 and 16 in block number 32 as the same are delineated and so designated upon Higley's Map of Clinton, of record in Liber "B" of Deeds, page 527, in the office of the County Recorder of said Alameda county.

Also, Beginning at a point formed by the intersection of the northeastern line of East Eleventh street (formerly Jackson street) with the northwestern line of Seventh avenue (formerly Benton street) and running thence northeasterly and along said line of Seventh avenue fifty (50) feet; thence at a right angle northwesterly one hundred and fifty (150) feet; thence at a right angle southwesterly fifty (50) feet to the said line of East Eleventh street, and thence southeasterly thereon one hundred and fifty (150) feet to the point of beginning. Being the southwesterly 50 feet of lots numbers 7, 8, 9, 10, 11 and 12 in block number 32, as said lots and block are laid down and so numbered upon H. A. Higley's Map of Clinton, recorded in the County Recorder's office of Alameda county in Liber "B" of Deeds, page 527.

Terms of sale: Cash in gold coin of the United States; ten per cent payable to the undersigned on the fall of the hammer, balance on delivery of deed; and if not so paid, unless for want of title (ten days being allowed for search), then said ten per cent to be forfeited and the sale to be void. The Union Savings Bank, being the holder of said indebtedness, or any other person, may purchase at the said sale. Acts of sale at purchaser's expense.

Dated, June 24th, 1901.

WM. G HENSHAW,
Surviving Trustee.

Removed—Patrick & Co.
RUBBER STAMPS, Etc.
221 Sansome St., ground floor, Bet. Pine and California Sts.

here's a practical present for you

TILL Saturday night only you can select from our $35 and $30 up-to-date, imported suitings, and we will guarantee a perfect fit for $25.00. We regard this as the best legitimate offer ever made in this city.

Now for a little Summer talk:

Golf Shirts
in neat, summer patterns; shapely and well made; full of comfort; separate cuffs to match $1.00

Japanese crepe golf shirts in handsome striped effects; nothing quite so desirable $1.50

Balbriggan Underwear
as serviceable and economical as any underwear made. Shirts are self fronts, drawers are extra lined in crotch and have taped band for suspender supports; price ..... 50c and 75c garment

Children's Sailor Hats
made of rough, white straw, trimmed with blue ribbons.... ..... 50c

Boys' Windsor Ties
—a swell lot just arrived. Give that finishing touch to little gentlemen. Come in bright Scotch and American plaids, overplaids, plain colors and polka dots..... 25c ea

Men's White Silk Handkerchiefs
—they have colored borders in many striking effects, are of good size and excellent quality, price..... 50c

Crash Hats
That Wont Crush.
Men's and boys' cool, comfortable, brown-checked crash hats. Look up-to-date and wear well. For vacation, the real thing in hats..... 50c

M. J. Keller Co.
1157-1159 Washington Street, Oakland

NEW RAILS FOR BERKELEY ROAD.

After Twenty Years the Company Puts Down a New Roadbed.

BERKELEY, June 28.—New rails are being laid on the north Berkeley grade of the local railway.

They are being replaced by much larger and heavier ones. The old track had become much worn, having been constantly used for twenty years.

MRS. M'KINLEY GOES OUT WITH PRESIDENT.

WASHINGTON, June 28.—Mrs. McKinley continues to improve. She took her usual drive this forenoon with the President. Dr. Rixey did not accompany them.

TO RETAIL GROCERS OF OAKLAND.

For Your Impartial Consideration We Write.

Gentlemen: March 1, 1901, we opened our syrup refinery at the foot of Broadway and First streets and offered our products to you as energetically as possible, at prices which give you, without question, a rich profit. Up to May 17th we received comparatively no encouragement from you, then it was that we decided to learn positively whether it was your ability to tell us that the syrups you were selling suited the consumer, or if our syrups would suit them better; hence on May 17th we took our chances with the public and relied solely upon the merits of our product to learn whether, or not, honest goods and honest measure are appreciated by the consumer. Right here let us state that we believe the public is with us; they want, and, if they have recourse, they will get the best and as much of it as they pay for. We then sent our tank wagon on the street loaded with our Cream syrup and Standard 100 syrup and sold, in the time from May 17th to June 1st, to 2700 families in the city of Oakland, aggregating a sale of 2000 gallons at 60 cents per gallon. During that time the bread minded and public spirited retail grocer took hold of our syrups and in the same time our wagon was demonstrating to the public we sold 80 per cent of the grocers 2800 gallons of syrup.

When we started out with our wagon we promised the retailer that as soon as we had canvassed the public thoroughly we would then confine our wagon exclusively to the retail merchant and let the grocer supply the demand, which, by the way, shows us that there is a consumption of first quality of ten times the amount there is of poor quality of any product. This demonstration alone will prove to any fair minded person that the old adage of "small profits on large sales is the faster way to accumulate wealth." Create a demand, produce the article which will increase the demand is the greatest stimulant known to prosperity.

On June 1st we made good our promise by taking the tank wagon from the consumer. Now it comes that we meet the real situation with the retailer. We find that 70 per cent of the retail grocers in Oakland are arbitrary to us and state frankly to our representatives that they will not sell our syrups or handle them in any way. Some people never know when to give credit to honesty, neither do they know when to stop bluffing, as it were. We will be straightforward with you, as we have been in representing the quality and measure of our goods. It takes six weeks for one tank wagon to canvass the people of Oakland, and our experience is that one tank wagon continually at work pays better profit, dealing with the consumer, than it would pay to have the entire retail grocery trade of Oakland at the profit we get from the retailer, and we leave it entirely with you, for the city of Oakland, to state by your actions, (or we invite a postal card from you stating your views,) whether you prefer that we do enter into the retail business or remain as we are, strictly wholesale, selling to the wholesale trade only, allowing every merchant who is entitled to his profit, to handle our product. The wholesale grocer is our customer, the retail grocer is the wholesaler's customer and the consumer is the retail grocer's customer. These matters we fully understand, but we do not understand that it is our duty to stand back and have the merchant take no interest in our products when we know the public demand them.

In reference to our marketing our goods in Oakland or in any other city, we have the practical experience which does warrant us to put on as many wagons as is necessary to supply the demand of the consumer. We are not to be judged by the dealer, the consumers are entitled to gratify their wishes when they pay all the profits there are from the manufacturer down to their table, therefore, every manufacturer deserves the co-operation of the merchants as far as the merit of the goods of the manufacturer is deserving. Personality need not be indulged in whatever. It has never entered our mind that Oakland in itself can support a syrup refinery. We are well patronized throughout the State, and as far as we are concerned, San Francisco has shown greater patronage to new industries in the State—a great contrast to Oakland.

We are frank with you and herein write for the benefit of the 70 per cent of grocers we refer to in the above, and tell them there is no way to stop us, except that the people themselves must say that they do not like our syrups and will not eat them. We will take our chances with the public; if we are incompetent to refine syrups such as we represent, the people will tell us, and we will leave it to no grocer.

In these columns we desire most sincerely to thank the 30 per cent of the grocers of Oakland for their support and promise to use our every effort to give this city the name of having among its industries the largest refinery in the West, making the best syrups that can be produced, and operating a business which relies absolutely upon its moral integrity.

Yours truly,
CALIFORNIA MERCANTILE COMPANY.

ALAMEDA AFTER A NEW LIBRARY

Trustees and Directors of Board of Trade Discuss the Important Issue.

ALAMEDA, June 28.—Last evening the Free Library Trustees and Directors of the Board of Trade held a joint meeting to discuss the proposition of raising funds to build a new library building. Andrew Carnegie has offered to give $10,000 toward the building of the library.

The meeting was entirely informal, the Board of Trade being represented by several members of the Executive Committee and the Library Trustees by Messrs. John Lutgen and F. W. Mastin. W. W. Bowers, a former Trustee, was also present to confer with the other gentlemen, and at the request of the Trustees, G. Alexander Wright, the well known architect, was present to make a few suggestions as to the construction of the new building. The city already has a lot for the structure, 150x150 feet in size, located directly across Santa Clara avenue from the City Hall on Oak street.

President C. F. Magagnos presided, and first called on Trustee Mastin. The latter stated that he desired to impress upon the meeting that $10,000 is not enough additional to Carnegie's offer. It has been suggested that $30,000 beside be raised by subscription, but this was very improbable and an almost impossible thing to do. President Magagnos stated that he desired to see a first class building put up, and to see it put up immediately. He thought it was the Board of Trade's business to agitate the matter and arouse public interest in the proposed bond issue, and assist the Library Board in every way. He did not desire to have the business men usurp the functions of the Trustees in any way, but the matter was only brought up by himself and fellow members in order that they might arouse public interest in the offer.

W. W. Bowers stated that he thought $35,000 about the proper cost of the new building.

It was stated that it is a very hard matter to raise money by subscription.

It seemed to be the prevailing idea of those present that a general meeting of all concerned should be held in some large hall next month, where the matter could be thoroughly discussed from all points of view.

President Magagnos said in closing that the general sentiment seemed to be in favor of a bond issue, and a large one, which would erect a large building sufficient for the needs of the city for some time to come.

BRIGHT PUPILS WILL ENTER THE UNIVERSITY.

BERKELEY, June 28.—The young ladies who graduated from the Oakland High School and who will enter the University next term are:

Miss Hazel McGraw, Miss Lulu Leviser, Miss Kathleen Stone, Miss Beatrice Lambert, Miss Adeline Ruth Shreve, Miss Alice O. Connell, Miss Sarah Belle Phillips, Miss Ethel Bancroft Richards, Miss Emily Florence Morrison, Miss Ruth Eunice McVey, Miss Gertrude Alice Livingston, Miss Frances Augusta Hoyte, Mss Jeanette E. Doub, Miss Gladys S. Dunbar, Miss Helen Labarre Crandall, Miss Evelyn Winifred Brooks.

The young men from the High School who will enter the freshman class this fall will be:

Frederick Paul Vickery, Rodolph Schilling, Frank W. Shaw, Gus Charles Ringolsky, Charles L. McVey, Marlin E. Marlo, Harvey B. Lyon, Harry M. Howard, Carl Hoffman, Rosse M. Gibson, Belknap C. Goldsmith, George R. Freeman, William T. Ellis, Ray B. Baker, Wilfred E. Pixby and Edgar Bonnemort.

FUNERAL OF THE LATE MRS. BUTTON.

The funeral of the late Mrs. Margaret Button, mother of Attorney Fred L. Button the school director, took place at 2 o'clock this afternoon from Trinity Church, on Telegraph avenue and Caledonia street.

The Rev. Dr. Bakewell, rector of the church, conducted the services, which consisted of the regular Episcopal service and a quartet comprising Mrs. W. C. Little, Mrs. Blake-Alverson, D. P. Hughes and George Carleton rendered appropriate selections, among them "Abide With Me" and "Come Ye Disconsolate," and a chant, "Thy Will Be Done."

The interment was in Mountain View Cemetery and the pall-bearers all old acquaintances of decedent, three of them being four score years. They were: J. S. Emery, Mayor Anson Barstow, John L. Bromley, John T. Coe, Charles D. Hayes and V. S. Northey.

PROMISED TO BE GOOD AND GOES TO LOS ANGELES.

Frank Ray, a horseman, pleaded guilty before Justice of the Peace Quinn this morning to a charge of disturbing the peace of the neighborhood of Park avenue and Hollis street, Emeryville. The prisoner, however, promised to go to Los Angeles and judgment was suspended.

BROKE HIS WRIST BY FALLING INTO HOLD.

J. Lang, a longshoreman, residing at 1221 Nineteenth street, had his wrist broken this morning by falling into the hold of the steamer Carbon, which is discharging coal at Long wharf. His injury was treated at the Receiving Hospital.

HAS BEEN APPOINTED MINISTER TO MUNICH.

ST. PETERSBURG, June 28.—M. de Giers, the Russian Minister at Peking, has been appointed Minister of Russia at Munich, Bavaria.

SHAKE INTO YOUR SHOES
Allen's Foot-Ease, a powder. It cures painful, smarting, nervous feet and ingrowing nails, and instantly takes the sting out of corns and bunions. It's the greatest comfort discovery of the age. Allen's Foot-Ease makes tight or new shoes feel easy. It is a certain cure for sweating callous and hot, tired, aching feet. Try it to-day. Sold by all druggists and shoe stores. By mail for 25c. in stamps. Trial package FREE. Address, Allen S. Olmsted, Le Roy, N.Y.

NEXT WEEK THE GLORIOUS FOURTH COMES AGAIN

Jonas Clothing Co.

Is ready for it. We are going to have a grand day. Every man and child should appear properly dressed. It can be done at very little cost. We have cut our summer goods to the core. Now that the warm weather is here we want to dispose of them. Here is a small list of genuine bargains:

Boy's Wash Suits reduced from 50c and 75c to 35c

Boy's Galatea Wash Suits reduced from $1.25 to 75c

Men's Percale Shirts, "Standard", dollar value at 65c

Men's White Duck Pants 99c, $1.25, $1.50—Worth double

Only 25 of those $7.99 Suits left—They are easily worth $12.50:

Boy's Overalls 25c
Men's Bicycle Pants 15c

JONAS CLOTHING CO.
The Firm that is Making the CARHARTT UNION-MADE CLOTHING POPULAR
1065 Broadway NEAR TWELFTH Oakland, Cal.

THOUSANDS LOST IN CHERRY CROP

San Leandro Orchardists Now Feel the Loss by Reason of a Poor Crop.

SAN LEANDRO, June 28.—The failure of the cherry crop in Alameda county, of which so much has been said, is now fully realized and the blow to the horticulturists of the county is being felt. A full cherry crop in Alameda county means $250,000 or $300,000 in money, and perhaps more. It is estimated that in the San Leandro section there are 450 acres of cherry land, and that a full crop here is worth $100,000.

A manager of a local cannery stated as a further confirmation of this report, that in two days' run his cannery could put up every cherry grown in Alameda county this season. The loss is a great one, falling very hard on those who depend entirely upon their cherries for a support. And the country towns will suffer more or less from the loss of trade a good cherry crop would have brought.

ELMHURST WOODMEN TO BE REPRESENTED.

ELMHURST, June 28.—The members of Elm Camp, No. 361 Woodmen of the World are expecting to send a large delegation to the grand initiatory celebration at Fernbrook Park, Niles Canyon on the evening of August 10th next. On that occasion all the camps from Uklah, San Luis Obispo and those around the bay will join together to make the affair on of the greatest ever witnessed by any fraternal order.

Elm Camp proposes to take a hand in the matter and a company has been formed by the selection of ten of the most energetic members of the camp under the leadership of William Chatterlin as captain with the special object of receiving a number of applicants for that occasion. The following compose the committee: William Chatterlin, H. B. Arlett, R. W. Meyers, J. R. Faulkes, W. H. Higgins, J. D. Armstrong, J. E. Smith, E. E. Ballard, Arthur Maloon and R. E. Rodiver. A general executive committee has been organized by the selection of one representative from each of the fifty camps in the district and Frank Storer has been made the committeeman from Elm Camp.

Joseph A. Dutra of New Bedford, Massachusetts, is in town again. Since his last stay in this place Dutra has been traveling through the South. He also made a trip to the Philippine Islands. At present he is employed in M. D. Silva's place.

EDITOR T. G. DANIELLS IS BACK FROM EAST.

ALAMEDA, June 28.—T. G. Daniells, the popular and smiling editor of the Alameda Argus returned yesterday from a four weeks' trip through the East. His daughter, Miss Lulu Daniells, the contralto, who has been studying with a prominent Chicago vocal teacher, returned with him after many months spent in the Windy City, where her voice attracted much favorable comment from the critics.

During his trip Mr. Daniells visited Buffalo and attended the National convention of newspaper men held in that city. He also made a flying trip to New York.

Miss Daniells returns to the Coast much pleased with her Eastern experiences and studies. She will remain in Alameda, probably only during the summer, returning to Chicago in the fall.

WILL TAKE UP Y. M. C. A. WORK IN PHILIPPINES.

ALAMEDA, June 28.—Charles Glunz will leave shortly with his wife for the Philippines, where he will assume the general secretaryship of Y. M. C. A. work. A farewell reception will be tendered Mr. and Mrs. Glunz by the San Francisco association Friday evening, July 12th. The young couple were married in Oakland recently and many of their friends from here will attend the farewell reception.

SUB-POSTOFFICE STATIONS TO OPEN IN ALAMEDA.

ALAMEDA, June 28.—Two new substations will be opened in this city on July 1. Station No. 2 at Chestnut street station on the narrow gauge line will be in the drug store of A. M. Prosser, with the proprietor as postmaster, and station No. 3 at Bay station on the broad gauge local will be in charge of F. A. Hunter, another druggist. In fact the postoffice business in this city seems to be in the hands of members of the drug fraternity, for station No. 1 at Webster street and Santa Clara avenue is run by Druggist Fred Voloerg.

It Dazzles the World.
No Discovery in medicine has ever created one-quarter of the excitement that has been caused by Dr. King's New Discovery for Consumption. Its severest tests have been on hopeless victims of Consumption, Pneumonia, Hemorrhage, Pleurisy and Bronchitis, thousands of whom it has restored to perfect health. For Coughs, Colds, Asthma, Croup, Hay Fever, Hoarseness and Whooping Cough it is the quickest, surest cure in the world. It is sold by Osgood Bros., Seventh and Broadway, who guarantee satisfaction or refund money. Large bottles 50c and $1.00. Trial bottles free.

Do You Owe Any Money to Evans & Jordan?

If you do, please call and pay no later than July 1, 1901. By that time there will be a change in our business and we shall be obliged to turn all accounts over to a collection agency.

EVANS & JORDAN,
958-960 Broadway, Oakland.
June 26, 1901.

WM. WILSON
Pioneer Jeweler
1011 BROADWAY
Bet. Tenth and Eleventh Streets.
FINE WATCH REPAIRING A SPECIALTY
Established 1866.

Sued For Rent.

Justice of the Peace Quinn has given judgment for the plaintiff in the suit of L. H. Cobb against T. E. Dusenberry for $26 due for rent.

ABSOLUTE SECURITY.
Genuine
Carter's Little Liver Pills.
Must Bear Signature of
Brent Good
See Fac-Simile Wrapper Below.
Very small and as easy to take as sugar.
CARTER'S LITTLE LIVER PILLS.
FOR HEADACHE. FOR DIZZINESS. FOR BILIOUSNESS. FOR TORPID LIVER. FOR CONSTIPATION. FOR SALLOW SKIN. FOR THE COMPLEXION
GENUINE MUST HAVE SIGNATURE.
Price 25 Cents | Purely Vegetable. Brent Good
CURE SICK HEADACHE.

CELEBRATE THE 4TH
with California Fireworks.
Buy direct from the makers.
CALIFORNIA FIREWORKS CO.
219 FRONT STREET, SAN FRANCISCO.
Open evenings of July 1, 2 and 3.

You Are Beautiful
When you use the very latest discovery.
Don't think you have a bad complexion, but use
Mme. Idaline's Face Cream

It defies detection and is absolutely harmless, being compounded from perfectly pure vegetable substances, and beautifies at once. Wrinkles, tan and freckles fade away like dew before the morning sun.

No matter how bad the condition of your skin or how deep the furrows, this ideal cream will give you the most perfect complexion you ever saw and yet be utterly invisible to the eye. It not only beautifies but preserves the skin, as it contains no grease or chemicals.

Ask your druggist or send 50c and we will mail it to you. Send 2c stamp for samples.

Mme. Idaline's Face Cream Co.
204 Powell Street, San Francisco, Manufacturers.
FREE DEMONSTRATION AT SALINGER'S FOR ONE WEEK.

MAISON ALLADIO
Successor to MAISON RICHE
FRENCH RESTAURANT—N. E. Corner Geary and Grant Ave., San Francisco
Palatially furnished—available, 18 charming suites, 8 with bath.—Two grand banquet halls—Chef, one of the best in the United States—Lunch, 50c—Dinner, 75c—Private service, $1—Thorough satisfaction assured at the MAISON ALLADIO.
Telephone, Bush 203.

VIM VIGOR VITALITY FOR MEN
Mormon Bishops' Pills have been in use over 50 years by the leaders of the Mormon Church and their followers. Positively cures the worst cases in old and young arising from effects of self-abuse, dissipation, excesses, or cigarette-smoking. Cures Lost Manhood, Impotency, Lost Power, Night-Losses, Spermatorrhoea, Insomnia, Pains in Back, Evil Dreams, Seminal Emissions, Lame Back, Nervous Debility, Headache, Unfitness to Marry, Loss of Or Constipation, Stops Quickness of Discharge, Stops Nervous Twitching of Eyelids. Effects are immediate, every function, you'll get disgusted, a cure is at hand. Restores small, undeveloped organs. Stimulates the brain and nerve centers. 50c a box, 6 for $2.50 by mail, A written guarantee, to cure or money refunded, with 6 boxes. Circulars free. Address: Bishop Remedy Co., San Francisco, Cal.
50 CENTS
For Sale by G. O. SMITH, Druggist, 453 Twelfth Street, Oakland

PERSONAL NOTES FROM TOWN OF SAN LEANDRO.

SAN LEANDRO, June 28.—J. Costa is having a five room cottage built on his place on Dutton avenue. Mr. Williamson secured the contract for the work.

T. Cunha of Dutton avenue will soon begin erecting a new cottage.

Thos. McCauley, buyer for the Central California Cannery, was in town Wednesday.

Mrs. Frederick of Denver is visiting friends in this place.

HAYWARDS NATIVES GIVE A RECEPTION.

HAYWARDS, June 28.—Wednesday evening the N. S. G. W. gave a reception and dance to the N. D. G. W. at the Native Sons' Hall. The affair was a great success, there being some twenty-five couples present. After the dance refreshments were served. Miss Emma Wells, an accomplished musician of Oakland, furnished the music. Miss Wells is an artist of rare ability and the music alone was a feature of the evening's entertainment.

AN INCENDIARY AT WORK IN BERKELEY.

BERKELEY, June 28.—A stack of hay in a field at San Pablo avenue and Rose street was set on fire by an incendiary last night and was destroyed before the fire department could be summoned. The hay was the property of John J. Lestrange and it is believed that a man with whom Lestrange has had some trouble set it afire in a spirit of revenge.

LABOR LEADER IN SERIOUS CONDITION.

WASHINGTON, June 28.—Samuel Gompers, President of the American Federation of Labor, is suffering from concussion of the brain and a possible fracture of the skull. While his condition is critical, his physcian says he will probably recover. He was injured last night as he alighted from a car on which he had been taking his two children for an outing.

BOER PRISONERS ARRIVE AT BERMUDA.

HAMILTON, Bermuda, June 28.—The British transport Armenia, having on board the first shipload of Boer prisoners to be quartered on Boriels and Tuckers islands here, arrived in these waters today. Only the health officers are allowed to visit the ship at present. It is rumored that there is much sickness on board.

glove truth

OUR big business — the only exclusive glove business in Oakland has been built up by selling only reliable handwear that we can guarantee. Our patrons always come back and rarely come alone — that's why our business grows.

Glove Specials
Serviceable Mocha Gauntlets, worth 90c 50c
Odds and Ends of $1.50 and $2.00 qualities real French kid—very dressy glove 95c
Matchless English Walking Glove made of good cape skin; regular $1.25—now 1.00
Real French Suede 2-clasp, the new shade and black—always $1.25 now 1.00
The "Gamessi" mousquetaire glove; finest lines in real French kid and Suede—must have your size in some shade; regular $2.00 glove; now, 85c

MOSS
OAKLANDS'
Only Exclusive Glove House
455 Thirteenth St.

FRUITVALE BOYS ARE TREED BY A WILDCAT.

FRUITVALE, June 28.—Several days ago three boys, Ed Austin, Fred Sanborn and Robert Cords, taking advantage of the auction sale at Riley's old place, purchased some specimens for their menagerie, which is located in Sanborn's barn. Among the purchases was a wildcat and an eagle. Now the wildcat, being only nine months old and rather frisky, didn't like his new owners. He made things lively for a while in the soap box in which the boys had placed him, and finally, after working himself into a wild rage and tearing fiercely at the box, the boards came apart and the cat came out, with his stubby tail all bristled up for a fight. Austin being the nearest, the cat made a wild dash and gave the boy a slash across the hand. With a howl of pain Austin went up the nearest tree. Sanborn was next in line, and the cat soon had him treed. About this time Mr. Cords came around the house and the wild feline with a howl of fiendish delight took after him. Around the house ran the boy and the cat.

Cords finally secured a clothesline, sneaked around the house and very cleverly dropped a noose over the head of the cat. A few turns around a tree and the animal was powerless. The other boys then came down from their roosts.

MAKE TIDAL CANAL BEAUTIFUL WATER PARK.

ALAMEDA, June 28.—William M. Bunker of the San Francisco Chamber of Commerce, who returned recently from a tour of observation which took him over Asia and Europe, calls attention to what he thinks is an opportunity to beautify Oakland and Alameda by planting trees alongside the tidal canal, which is soon to be completed. He says that in Europe they ornament their canals by planting trees beside them and sometimes make little parks. He thinks that if this should be done with the Alameda tidal canal it would make a pretty driveway of which the people of both cities would be proud some day.

As the suggestion seemed to be a good one, inquiry was made to ascertain how much land the Government owns on either side of the canal. But it was discovered that when the United States bought land for the canal it secured only just so much as was necessary for the improvement, so that private property comes up to the big ditch on either side and consequently no parking can be done unless the private property owners are willing to do it or the cities buy the land.—Alameda Encinal

MRS. MORGANROTH INSANE WHEN SHE SUICIDED.

ALAMEDA, June 28.—The inquest on the remains of Mrs. Charles Morganroth, who disappeared from her home here last Tuesday, was held at the branch morgue last evening and the jury returned a verdict that she came to her death from asphyxiation by drowning in the tidal canal, with suicidal intent, while temporarily insane.

The testimony of the husband and sons showed that Mrs. Morganroth had been suffering from an incurable disease a long while. There were many of the bereaved family's friends present at the inquest and general sympathy was expressed. The funeral, which is set for 2 o'clock tomorrow afternoon, will take place from James Fowler's undertaking parlors. Rev. J. H. Withe, pastor of the Lutheran Church, will conduct the services.

SECRETARY EMERSON GOES TO SANTA CLARA.

HAYWARDS, June 28.—Wednesday Miss Brata and Marie Silva drove down from San Leandro and spent the day in this place.

E. W. Emerson, secretary of the Board of Trade, has gone to Santa Clara for a few days. Mr. Emerson is greatly interested in the preservation of birds, and is one of the best authorities in the State on the matter of game laws. He goes to Santa Clara to look up matters pertaining to the birds of the State.

M. J. Garcias of San Leandro passed through here yesterday with his threshing outfit on his way to Danville. He will go by the way of Crow's Valley.

LARGE BOND FILED BY AN ADMINISTRATRIX.

William O'Neill has been granted letters of administration on the estate of Margaret O'Neill, deceased. She has filed a bond of $52,000 as administrator.